

DISTRICT I
1825 N. French Dr., Hobbs, NM 88240
Phone (575) 393-6161 Fax: (575) 393-0720

DISTRICT II
811 S. First St., Artesia, NM 88210
Phone (505) 748-1853 Fax: (505) 748-9795

DISTRICT III
1000 Rio Brazos Rd., Aztec, NM 87410
Phone (505) 334-6178 Fax: (505) 334-6170

DISTRICT IV
1820 S. St. Francis Dr., Santa Fe, NM 87505
Phone (505) 478-3999 Fax: (505) 478-3482

State of New Mexico
Energy, Minerals and Natural Resources Department

Form C-102
Revised August 1, 2011

Submit one copy to appropriate
District Office

OIL CONSERVATION DIVISION
1220 South St. Francis Dr.
Santa Fe, New Mexico 87505

WELL LOCATION AND ACREAGE DEDICATION PLAT

AMENDED REPORT

API Number 30-025-42083	Pool Code 97293	Pool Name OJO Chiso; Bone Spring South
Property Code 313634	Property Name APPLE GAP 36 STATE COM.	Well Number 2H
OGRID No. 260511	Operator Name GMT EXPLORATION COMPANY LLC	Elevation 3429

Surface Location

UL or lot No.	Section	Township	Range	Lot Idn	Feet from the	SOUTH/South line	Feet from the	East/West line	County
C	36	22 S	34 E		99	NORTH	1670	WEST	LEA

Bottom Hole Location If Different From Surface

UL or lot No.	Section	Township	Range	Lot Idn	Feet from the	SOUTH/South line	Feet from the	East/West line	County
N	36	22 S	34 E		330	SOUTH	1670	WEST	LEA
Dedicated Acres	Joint or Infill	Consolidation Code	Order No.						

NO ALLOWABLE WILL BE ASSIGNED TO THIS COMPLETION UNTIL ALL INTERESTS HAVE BEEN CONSOLIDATED
OR A NON-STANDARD UNIT HAS BEEN APPROVED BY THE DIVISION

<p>SURFACE LOCATION Lat - N 32°21'18.55" Long - W 103°25'36.75" NMSPC - N 494121.6 E 821245.4 (NAD-83)</p> <p>PROPOSED BOTTOM HOLE LOCATION Lat - N 32°20'30.55" Long - W 103°25'36.87" NMSPC - N 488270.3 E 821276.1 (NAD-83)</p>	<p>OPERATOR CERTIFICATION I hereby certify that the information contained herein is true and complete to the best of my knowledge and belief, and that this organization either owns a working interest or undivided mineral interest in the land including the proposed bottom hole location or has a right to drill this well at this location pursuant to a contract with an owner of such a mineral or working interest, or to a voluntary pooling agreement or a compulsory pooling order heretofore entered by the division.</p> <p>Signature: <i>Keith Kross</i> Date: <i>4/25/14</i> Printed Name: <i>Keith Kross</i> Email Address: <i>kkross@gmtexploration.com</i></p>
	<p>SURVEYOR CERTIFICATION I hereby certify that the well location shown on this plat was plotted from field notes of actual surveys made by me or under my supervision, and that the same is true and correct to the best of my belief.</p> <p>Date Surveyed: <i>April 15, 2014</i> Signature of Professional Surveyor: <i>[Signature]</i> Certificate No.: <i>7977</i> Scale: 1" = 1000' WO Num.: 30824</p>

SEP 11 2014

SECTION 36, TOWNSHIP 22 SOUTH, RANGE 34 EAST. N.M.P.M.,
LEA COUNTY, NEW MEXICO.

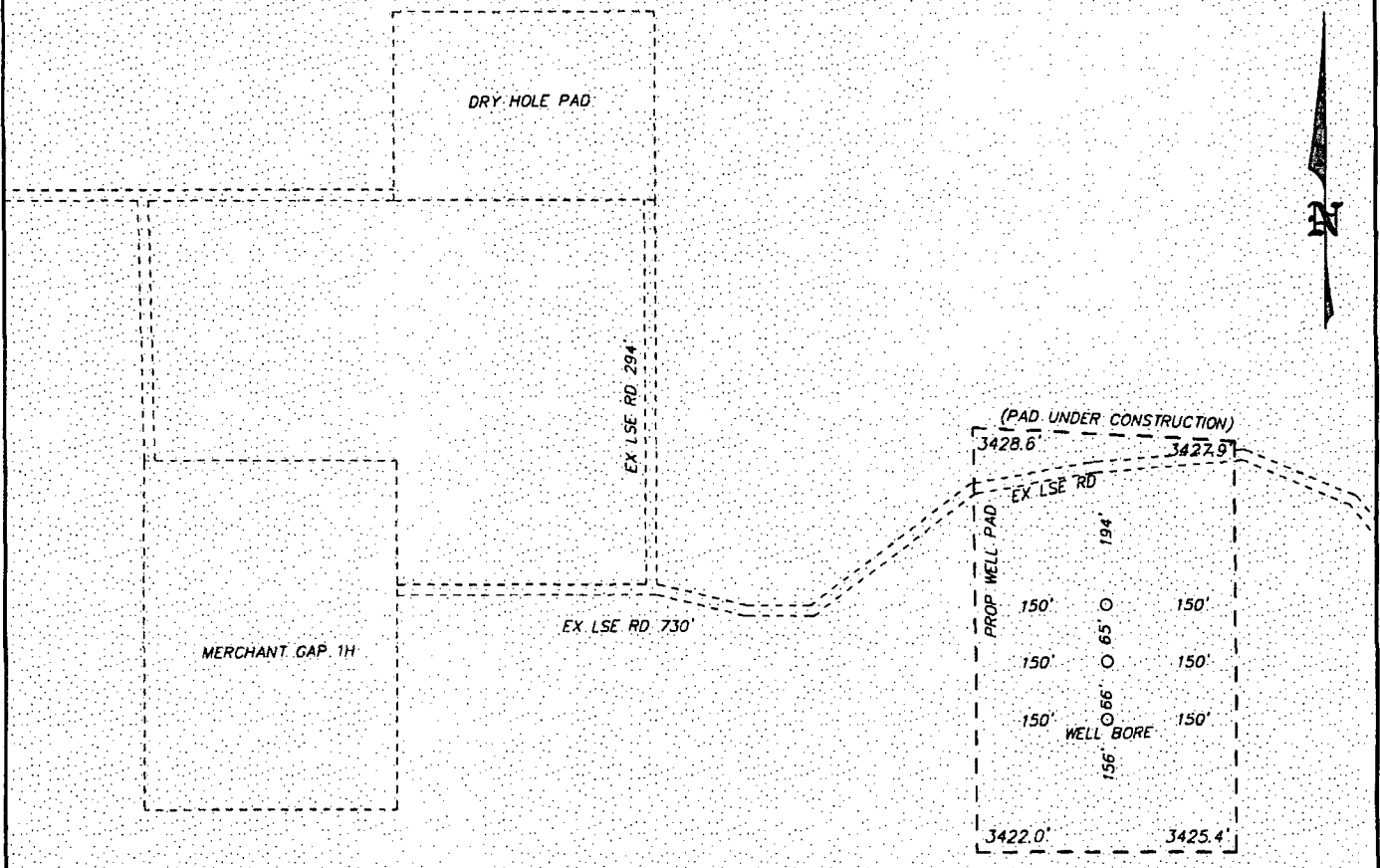

GMT EXPLORATION COMPANY LLC
APPLE GAP 36 STATE COM #2H
 ELEV. - 3429'
 Lat - N 32°21'18.55"
 Long - W 103°25'36.75"
 NMSPCE - N 494121.6
 E 821245.4
 (NAD-83)

Directions to Location:

DRIVE SOUTH ON CO RD 32 TO CO RD 21 FOR 2.0 MILES. TURN LEFT ON CO RD 21 FOR 20.3 MILES. TURN LEFT ONTO 207 NORTH FOR 2.7 MILES TO LEASE ROAD. GO SOUTH FROM DRY WELL PAD AND EAST ONTO EXISTING LEASE ROAD TO PROPOSED LOCATION.

EUNICE, NM IS ±25 MILES TO THE NORTHEAST OF LOCATION.

200 0 200 400 FEET

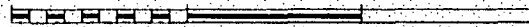

SCALE: 1" = 200'

 GMT EXPLORATION COMPANY LLC
REF: APPLE GAP 36 STATE COM #2H / WELL PAD TOPO
THE APPLE GAP 36 STATE COM #2H LOCATED 99' FROM THE NORTH LINE AND 1670' FROM THE WEST LINE OF SECTION 36, TOWNSHIP 22 SOUTH, RANGE 34 EAST. N.M.P.M., LEA COUNTY, NEW MEXICO.



P.O. Box 1786 (575) 393-7316 - Office
 focused on excellence 1120 N. West County Rd. (575) 392-2206 - Fax
 in the oilfield Hobbs, New Mexico 88241 basin-surveys.com

SECTION 36, TOWNSHIP 22 SOUTH, RANGE 34 EAST. N.M.P.M.,
LEA COUNTY, NEW MEXICO.

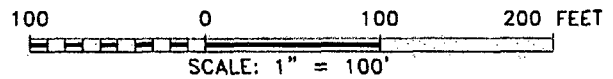
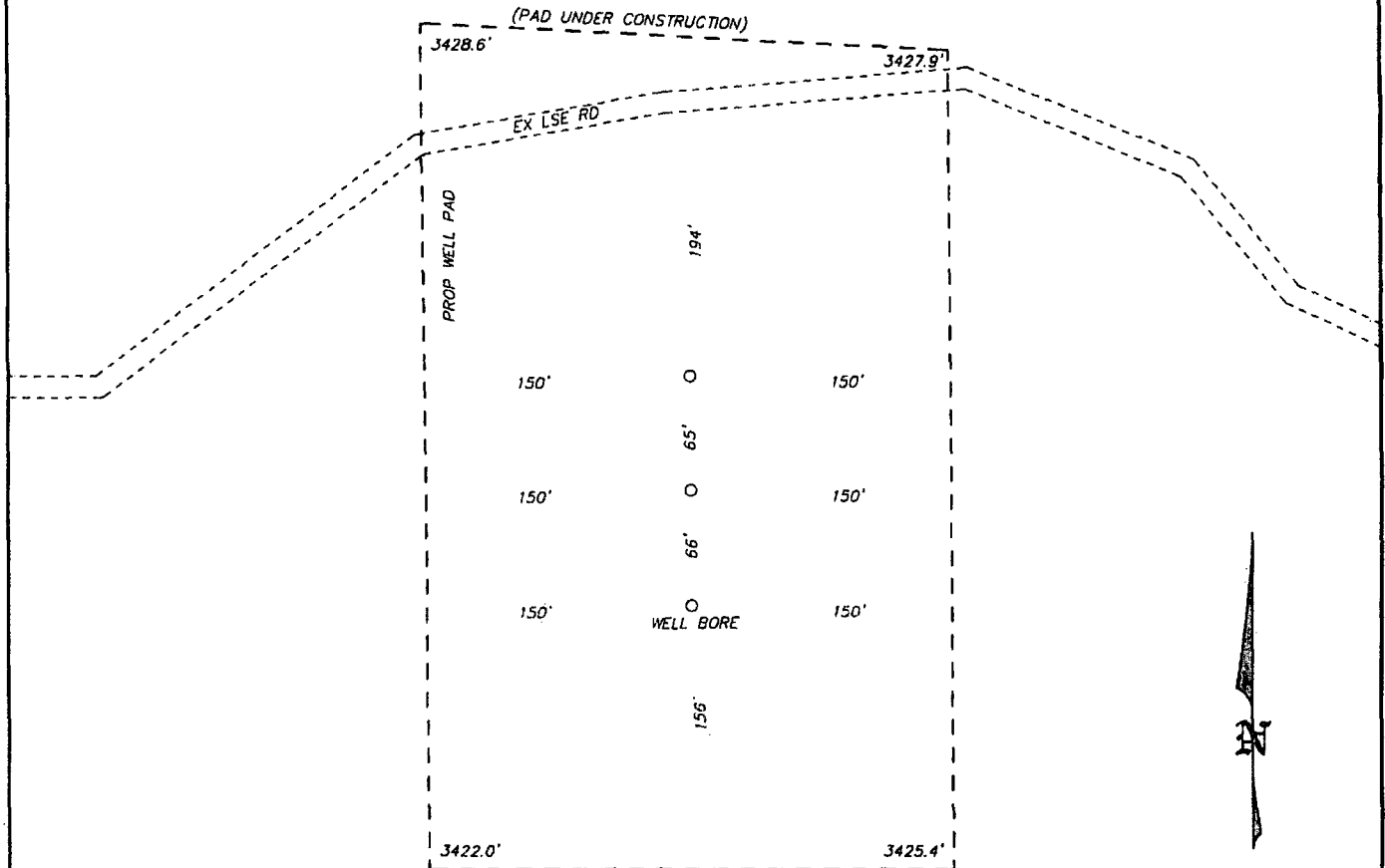

 GMT EXPLORATION COMPANY LLC
REF: APPLE GAP 36 STATE COM #2H / WELL PAD TOPO
THE APPLE GAP 36 STATE COM #2H LOCATED 99' FROM THE NORTH LINE AND 1670' FROM THE WEST LINE OF SECTION 36, TOWNSHIP 22 SOUTH, RANGE 34 EAST. N.M.P.M., LEA COUNTY, NEW MEXICO.

basin surveys
focused on excellence
in the oilfield

P.O. Box 1786
1120 N. West County Rd.
Hobbs, New Mexico 88241

(575) 393-7316 - Office
(575) 392-2206 - Fax
basinsurveys.com

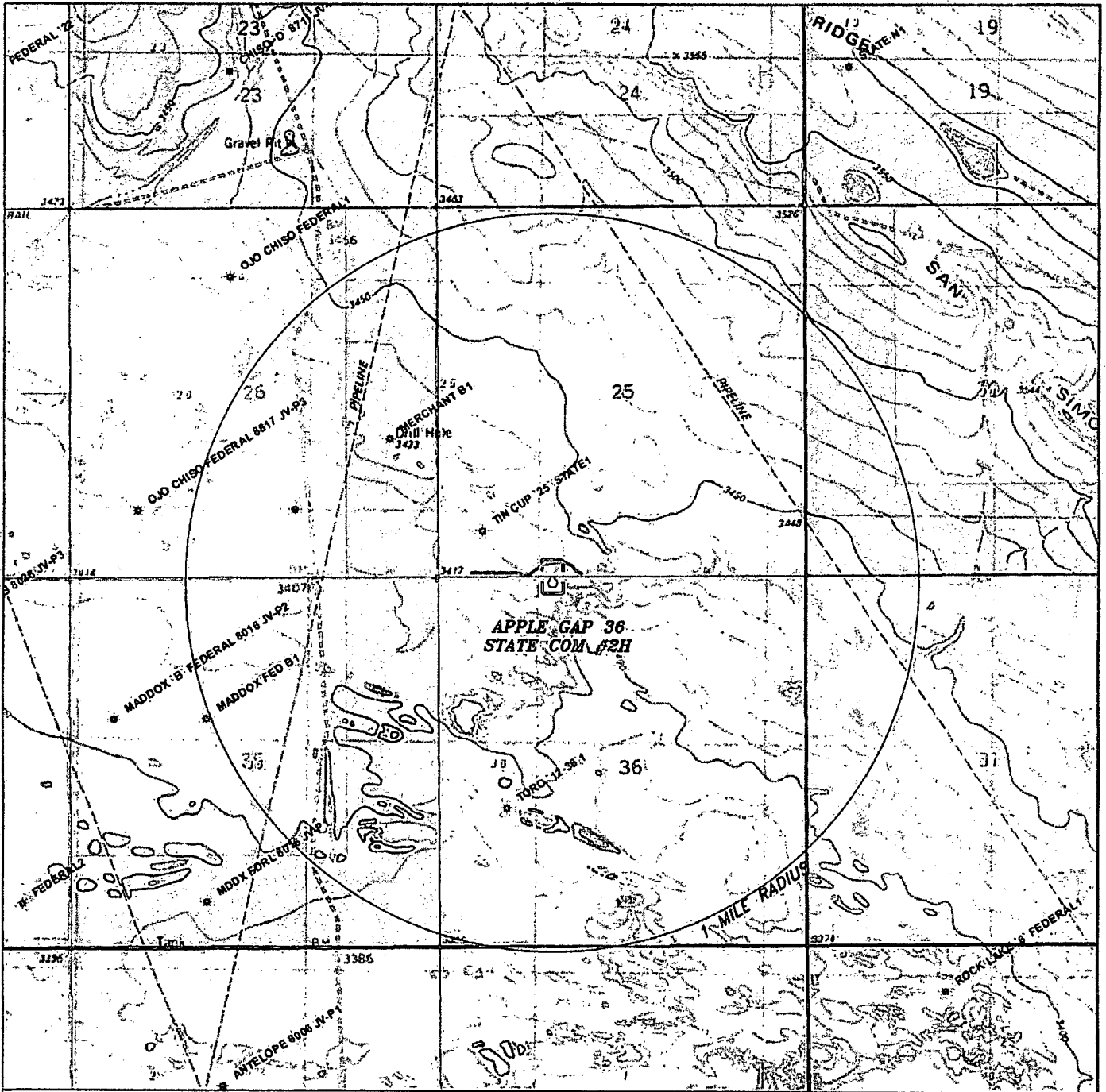

APPLE GAP 36 STATE COM #2H
 Located 99' FNL and 1670' FWL
 Section 36, Township 22 South, Range 34 East,
 N.M.P.M., Lea County, New Mexico.

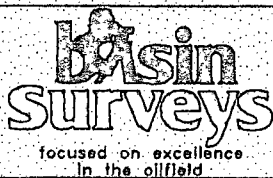

P.O. Box 1786
 1120 N. West County Rd.
 Hobbs, New Mexico 88241
 (575) 393-7316 - Office
 (575) 392-2206 - Fax
 basinsurveys.com

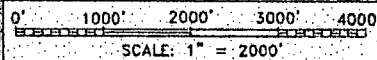

W.O. Number: KAN 30824

Survey Date: 08-15-2014

YELLOW TINT - USA LAND
 BLUE TINT - STATE LAND
 NATURAL COLOR - FEE LAND

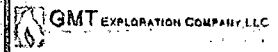

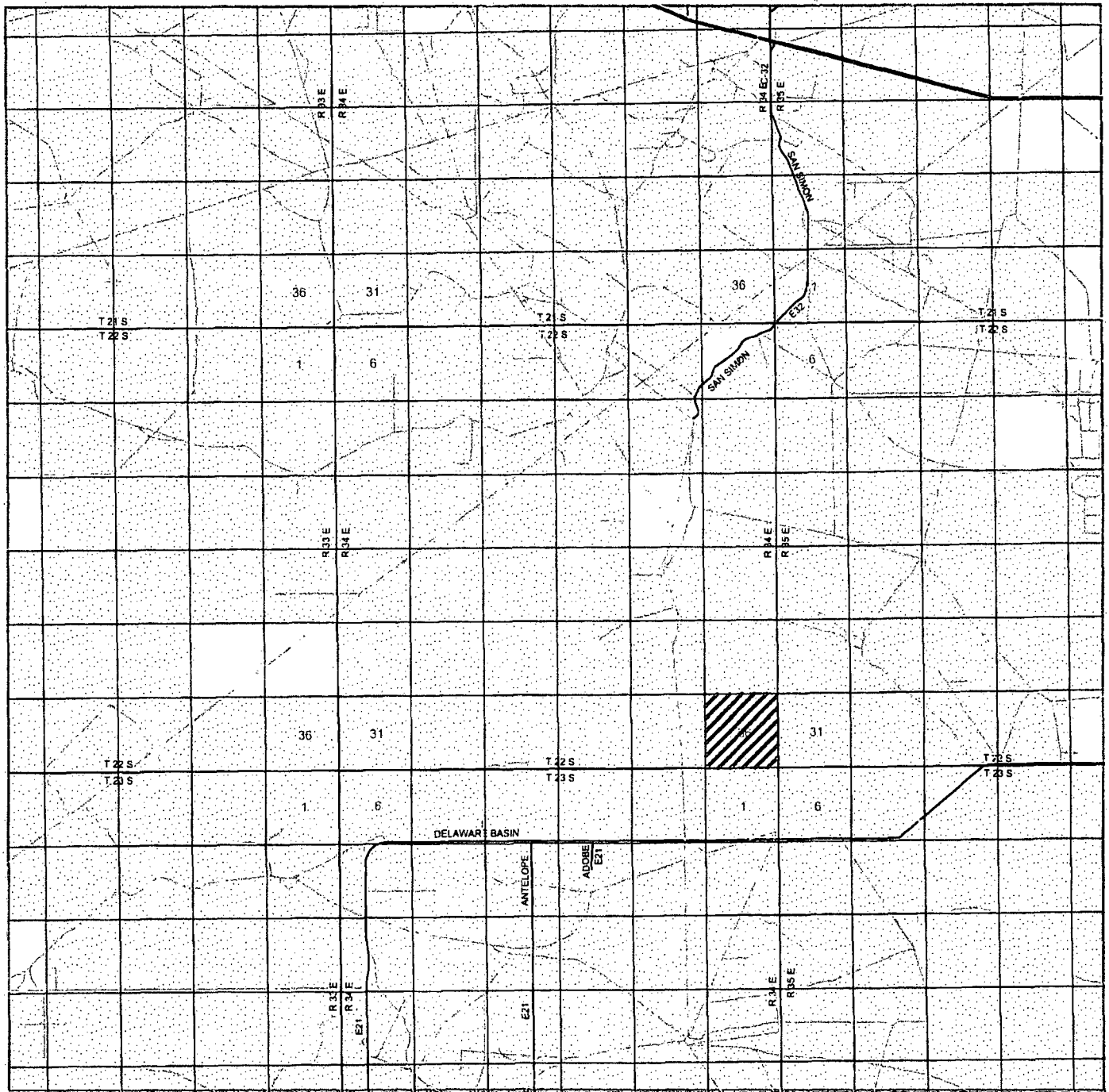

APPLE GAP 36 STATE COM #2H
 Located 99' FNL and 1670' FWL
 Section 36, Township 22 South, Range 34 East,
 N.M.P.M., Lea County, New Mexico.

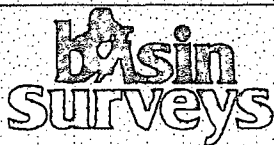

focused on excellence
in the oilfield

P.O. Box 1786
 1120 N. West County Rd.
 Hobbs, New Mexico 88241
 (575) 393-7316 - Office
 (575) 392-2206 - Fax
 basinsurveys.com

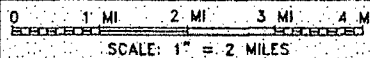

W.O. Number: KAN 30824

Survey Date: 08-15-2014

YELLOW TINT - USA LAND
 BLUE TINT - STATE LAND
 NATURAL COLOR - FEE LAND



GMT EXPLORATION COMPANY LLC

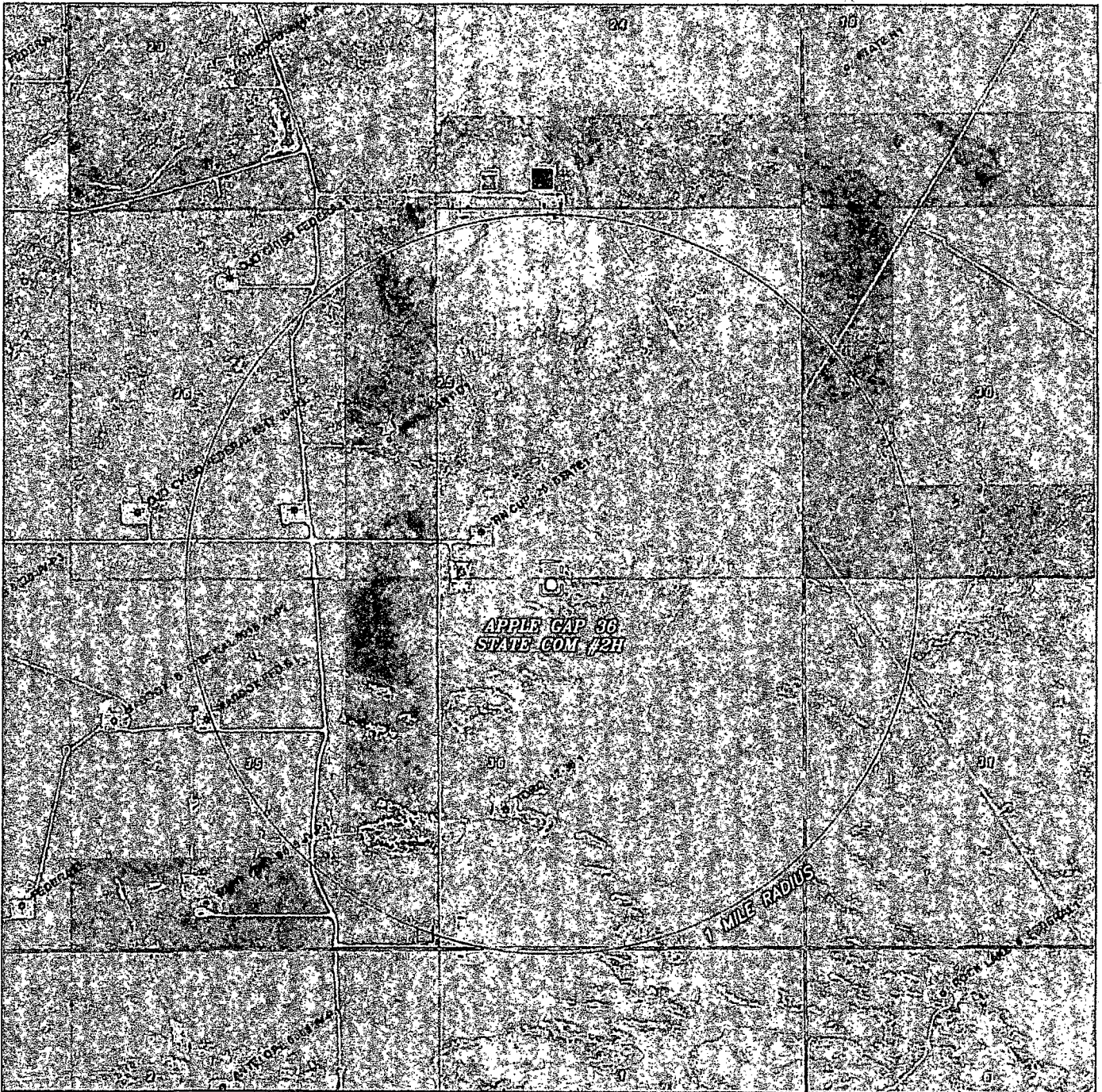

APPLE GAP 36 STATE COM #2H
 Located 99' FNL and 1670' FWL
 Section 36, Township 22 South, Range 34 East,
 N.M.P.M., Lea County, New Mexico.

basin
surveys
 focused on excellence
 in the oilfield

P.O. Box 1786
 1120 N. West County Rd.
 Hobbs, New Mexico 88241
 (575) 393-7316 - Office
 (575) 392-2206 - Fax
 basinsurveys.com

0' 1000' 2000' 3000' 4000'
 SCALE: 1" = 2000'

W.O. Number: KAN 30824

Survey Date: 08-15-2014

YELLOW TINT - USA LAND
 BLUE TINT - STATE LAND
 NATURAL COLOR - FEE LAND

GMT EXPLORATION COMPANY LLC