

Submit 1 Copy To Appropriate District Office  
District I - (575) 393-6161  
1625 N. French Dr., Hobbs, NM 88240  
District II - (575) 748-1283  
811 S. First St., Artesia, NM 88210  
District III - (505) 334-6178  
1000 Rio Brazos Rd., Aztec, NM 87410  
District IV - (505) 476-3460  
1220 S. St. Francis Dr., Santa Fe, NM 87505

State of New Mexico  
Energy, Minerals and Natural Resources

OIL CONSERVATION DIVISION  
1220 South St. Francis Dr. Hobbs, NM 87505  
Santa Fe, NM 87505

AUG 28 2014

Form C-103  
Revised July 18, 2013

SUNDRY NOTICES AND REPORTS ON WELLS (DO NOT USE THIS FORM FOR PROPOSALS TO DRILL OR TO DEEPEN OR PLUG BACK TO A DIFFERENT RESERVOIR. USE "APPLICATION FOR PERMIT" (FORM C-101) FOR SUCH PROPOSALS.)		WELL API NO. <b>30-025-30175</b>
1. Type of Well: Oil Well <input type="checkbox"/> Gas Well <input type="checkbox"/> <u>Other</u> <b>Injection</b>		5. Indicate Type of Lease STATE <input checked="" type="checkbox"/> FEE <input type="checkbox"/>
2. Name of Operator <b>Smith + Marrs Inc</b>		6. State Oil & Gas Lease No. <b>303794</b>
3. Address of Operator <b>P.O. Box 863 Kermit TX 79745</b>		7. Lease Name or Unit Agreement Name <b>Sanmal Queen unit</b>
4. Well Location Unit Letter <b>L</b> : <b>1500</b> feet from the <b>S</b> line and <b>990</b> feet from the <b>W</b> line Section <b>01</b> Township <b>17S</b> Range <b>33E</b> NMPM County <b>Lea</b>		8. Well Number <b>#002</b>
11. Elevation (Show whether DR, RKB, RT, GR, etc.)		9. OGRID Number <b>20989</b>
		10. Pool name or Wildcat <b>Sanmal ; Queen</b>

12. Check Appropriate Box to Indicate Nature of Notice, Report or Other Data

NOTICE OF INTENTION TO:

PERFORM REMEDIAL WORK ☐ PLUG AND ABANDON ☐  
TEMPORARILY ABANDON ☐ CHANGE PLANS ☐  
PULL OR ALTER CASING ☐ MULTIPLE COMPL ☐  
DOWNHOLE COMMINGLE ☐  
CLOSED-LOOP SYSTEM ☐  
OTHER: ☐

SUBSEQUENT REPORT OF:

REMEDIAL WORK ☒ ALTERING CASING ☐  
COMMENCE DRILLING OPNS. ☐ P AND A ☐  
CASING/CEMENT JOB ☐  
OTHER: **Testing** ☒

13. Describe proposed or completed operations. (Clearly state all pertinent details, and give pertinent dates, including estimated date of starting any proposed work). SEE RULE 19.15.7.14 NMAC. For Multiple Completions: Attach wellbore diagram of proposed completion or recompletion.

**packer set @ 3652**  
**MIT Testing Done (8-14-14)**

Spud Date:

Rig Release Date:

I hereby certify that the information above is true and complete to the best of my knowledge and belief.

SIGNATURE

**Amanda Taylor**

TITLE

**production - clerk**

DATE

**8-18-14**

Type or print name

**Amanda Taylor**

E-mail address:

**taylorataylor16@aol.com**

PHONE:

**432-586-3076**

For State Use Only

APPROVED BY:

**Bill Sonamake**

TITLE

**Staff Manager**

DATE

**9/6/2014**

Conditions of Approval (if any):

**FOR RECORD ONLY**

SEP 12 2014

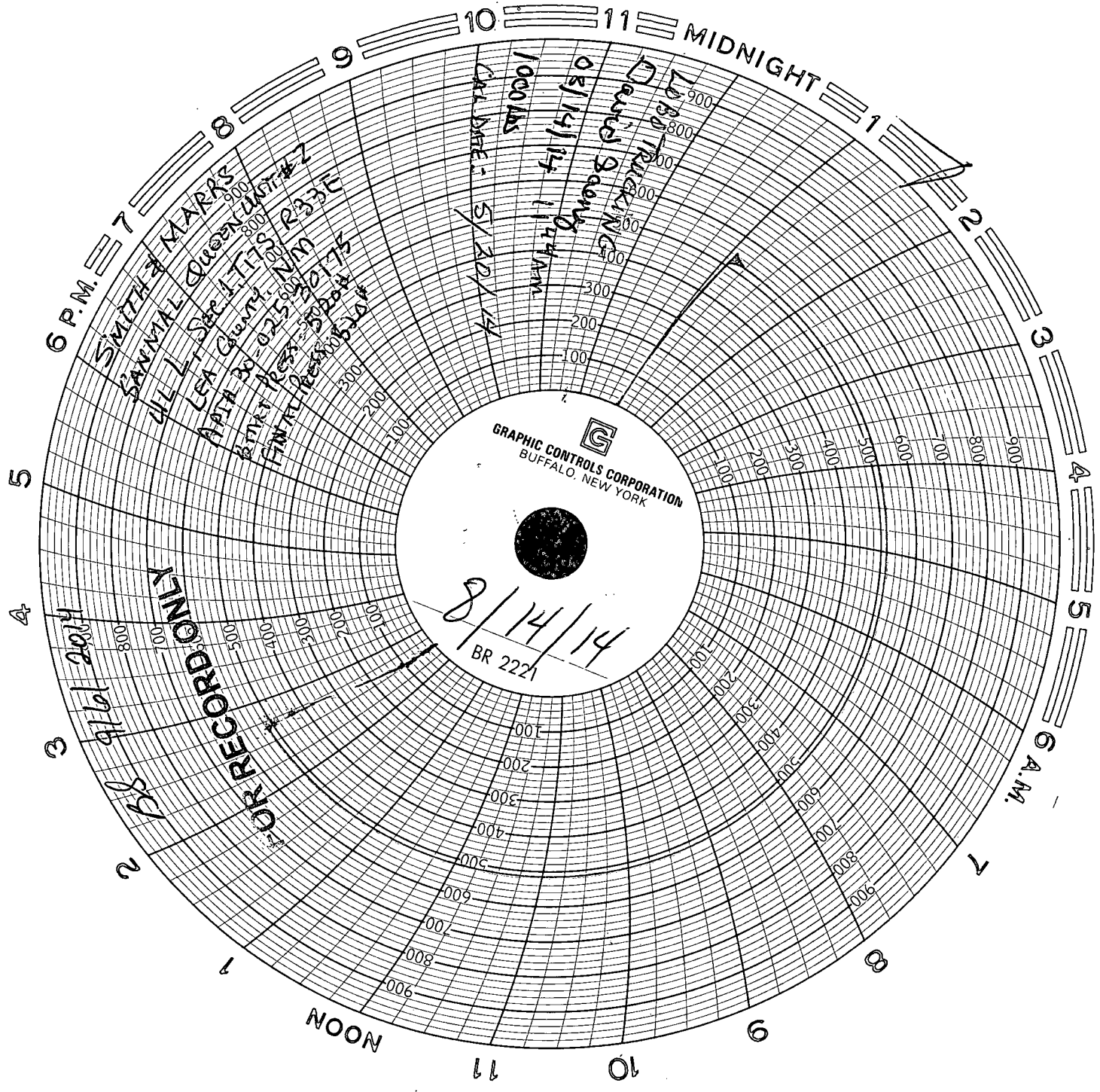

SMITH & MARAS  
SAYMAL QUON  
ULL L. S. QUON  
LEA QUON NM  
APTH 30-025900  
BINKY 1033-30175  
GINT 1033-30175

1000 LB  
08/14/14 11:44 AM  
CAL DATE: 5/20/14  
L. 80 TRUCKING  
L. 80 TRUCKING  
L. 80 TRUCKING

FOR RECORD ONLY

GRAPHIC CONTROLS CORPORATION  
BUFFALO, NEW YORK

8/14/14  
BR 2221