

District I
1625 N. French Dr., Hobbs, NM 88240
Phone: (575) 393-6161 Fax: (575) 393-0720
District II
811 S. First St., Artesia, NM 88210
Phone: (575) 742-1283 Fax: (575) 742-9720
District III
1000 Rio Brazos Road, Aztec, NM 87410
Phone: (505) 334-6178 Fax: (505) 334-6170
District IV
1220 S. St. Francis Dr., Santa Fe, NM 87505
Phone: (505) 476-3460 Fax: (505) 476-3462

State of New Mexico
Energy, Minerals & Natural Resources Department
OIL CONSERVATION DIVISION
1220 South St. Francis Dr.
Santa Fe, NM 87505

HOBBS OCD

Form C-102

Revised August 1, 2011

Submit one copy to appropriate

District Office

RECEIVED

☐ AMENDED REPORT

WELL LOCATION AND ACREAGE DEDICATION PLAT

| | | |
|--|--|---|
| ¹ API Number 30025-42106 | ² Pool Code 9667K | ³ Pool Name TRIPLE X; BONE SPRING, WEST |
| ⁴ Property Code 39846 | ⁵ Property Name TRISTE DRAW 30 FEDERAL | |
| ⁷ OGRID No. 215099 | ⁸ Operator Name CIMAREX ENERGY CO. | ⁶ Well Number #5 |
| | | ⁹ Elevation 3694' |

¹⁰ Surface Location

| UL or lot no. | Section | Township | Range | Lot Idn | Feet from the | North/South line | Feet from the | East/West line | County |
|---------------|---------|----------|-------|---------|---------------|------------------|---------------|----------------|--------|
| N | 30 | 23-S | 33-E | | 350' | SOUTH | 1310' | WEST | LEA |

¹¹ Bottom Hole Location If Different From Surface

| UL or lot no. | Section | Township | Range | Lot Idn | Feet from the | North/South line | Feet from the | East/West line | County |
|---------------|---------|----------|-------|---------|---------------|------------------|---------------|----------------|--------|
| 1 | 30 | 23-S | 33-E | | 330' | NORTH | 440' | WEST | LEA |

| | | | |
|--------------------------------------|-------------------------------|----------------------------------|--|
| ¹² Dedicated Acres 160 | ¹³ Joint or Infill | ¹⁴ Consolidation Code | ¹⁵ Order No. NSL Pending |
|--------------------------------------|-------------------------------|----------------------------------|--|

No allowable will be assigned to this completion until all interests have been consolidated or a non-standard unit has been approved by the division.

| | | |
|--|---|---|
| | <p>CORNER DATA NAD 83 GRID - NM EAST</p> <p>A: FOUND BRASS CAP 1913 N 462143.9 - E 761895.7</p> <p>B: FOUND BRASS CAP 1913 N 467425.4 - E 761853.0</p> <p>C: NO BRASS CAP 1913 N 467438.6 - E 764429.7</p> <p>D: FOUND BRASS CAP 1913 N 467452.6 - E 767070.0</p> <p>E: FOUND BRASS CAP 1913 N 464812.9 - E 767089.8</p> <p>F: FOUND BRASS CAP 1913 N 462171.9 - E 767108.8</p> <p>G: FOUND BRASS CAP 1913 N 462158.8 - E 764470.5</p> | <p>17 OPERATOR CERTIFICATION I hereby certify that the information contained herein is true and complete to the best of my knowledge and belief, and that this organization either owns a working interest or unleased mineral interest in the land including the proposed bottom hole location or has a right to drill this well at this location pursuant to a contract with an owner of such a mineral or working interest, or to a voluntary pooling agreement or a compulsory pooling order heretofore entered by the division.</p> <p><i>Aricka Easterling</i> 3-10-14 Signature Date</p> <p>Aricka Easterling Printed Name</p> <p>aeasterling@cimarex.com Email Address</p> |
| | <p>GEODETIC DATA NAD 83 GRID - NM EAST</p> <p>SURFACE LOCATION N 462501.5 - E 763202.6</p> <p>LAT: 32.26945161° N LONG: 103.61551288° W</p> <p>BOTTOM LOCATION N 467097.7 - E 762295.5</p> | <p>18 SURVEYOR CERTIFICATION I hereby certify that the well location shown on this plat was plotted from field notes of actual surveys made by me or under my supervision, and that the same is true and correct to the best of my belief.</p> <p>12/17/13 Date of Survey</p> <p><i>LARRY W. BUSBY</i> Signature and Seal of Professional Surveyor</p> <p>11398 Certificate Number</p> |

SEP 16 2014

Producing Well In Project Area

HOBBS OCD

SEP 12 2014

RECEIVED

DISTRICT I
1025 N. French Dr., Hobbs, NM 88240

DISTRICT II
1301 E. Grand Avenue, Artesia, NM 88210

DISTRICT III
1000 Rio Brazos Rd., Aztec, NM 87410

DISTRICT IV
1820 S. St. Francis Dr., Santa Fe, NM 87505

State of New Mexico
Energy, Minerals and Natural Resources Department

Form C-102
Revised July 16, 2010

Submit one copy to appropriate
District Office

OIL CONSERVATION DIVISION
1220 South St. Francis Dr.
Santa Fe, New Mexico 87505

WELL LOCATION AND ACREAGE DEDICATION PLAT

☐ AMENDED REPORT

| | | |
|-----------------------------------|--|---|
| API Number 30-025-41174 | Pool Code 96674 | Pool Name Triple X; Bone Spring, West |
| Property Code 39896 | Property Name TRISTE DRAW 30 FEDERAL | Well Number 1H |
| OGRIID No. 215099 | Operator Name CIMAREX ENERGY CO. | Elevation 3696' |

Surface Location

| UL or lot No. | Section | Township | Range | Lot Idn | Feet from the | North/South line | Feet from the | East/West line | County |
|---------------|---------|----------|-------|---------|---------------|------------------|---------------|----------------|--------|
| LOT 4 | 30 | 23 S | 33 E | | 330 | SOUTH | 660 | WEST | LEA |

Bottom Hole Location If Different From Surface

| UL or lot No. | Section | Township | Range | Lot Idn | Feet from the | North/South line | Feet from the | East/West line | County |
|---------------|---------|----------|-------|---------|---------------|------------------|---------------|----------------|--------|
| LOT 1 | 30 | 23 S | 33 E | | 467 | NORTH | 654 | WEST | LEA |

| Dedicated Acres | Joint or Infill | Consolidation Code | Order No. |
|-----------------|-----------------|--------------------|-------------|
| 151.68 | | | NSL Pending |

NO ALLOWABLE WILL BE ASSIGNED TO THIS COMPLETION UNTIL ALL INTERESTS HAVE BEEN CONSOLIDATED
OR A NON-STANDARD UNIT HAS BEEN APPROVED BY THE DIVISION

| | | |
|--|--|---|
| | <p>PROPOSED BOTTOM HOLE LOCATION Lat - N 32°16'55.67" Long - W 103°37'03.41" NAD83 E 762522.3</p> | <p>OPERATOR CERTIFICATION I hereby certify that the information contained herein is true and complete to the best of my knowledge and belief, and that this organization either owns a working interest or unleased mineral interest in the land including the proposed bottom hole location or has a right to drill this well at this location pursuant to a contract with an owner of such a mineral or working interest, or to a voluntary pooling agreement or a compulsory pooling order heretofore entered by the division.</p> <p><i>Hope Knauls</i> 1/10/13 Signature Date Hope Knauls Printed Name hknauls@climax.com Email Address</p> |
| | <p>SURFACE LOCATION Lat - N 32°16'09.94" Long - W 103°37'03.33" NAD83 E 762560.0</p> | |

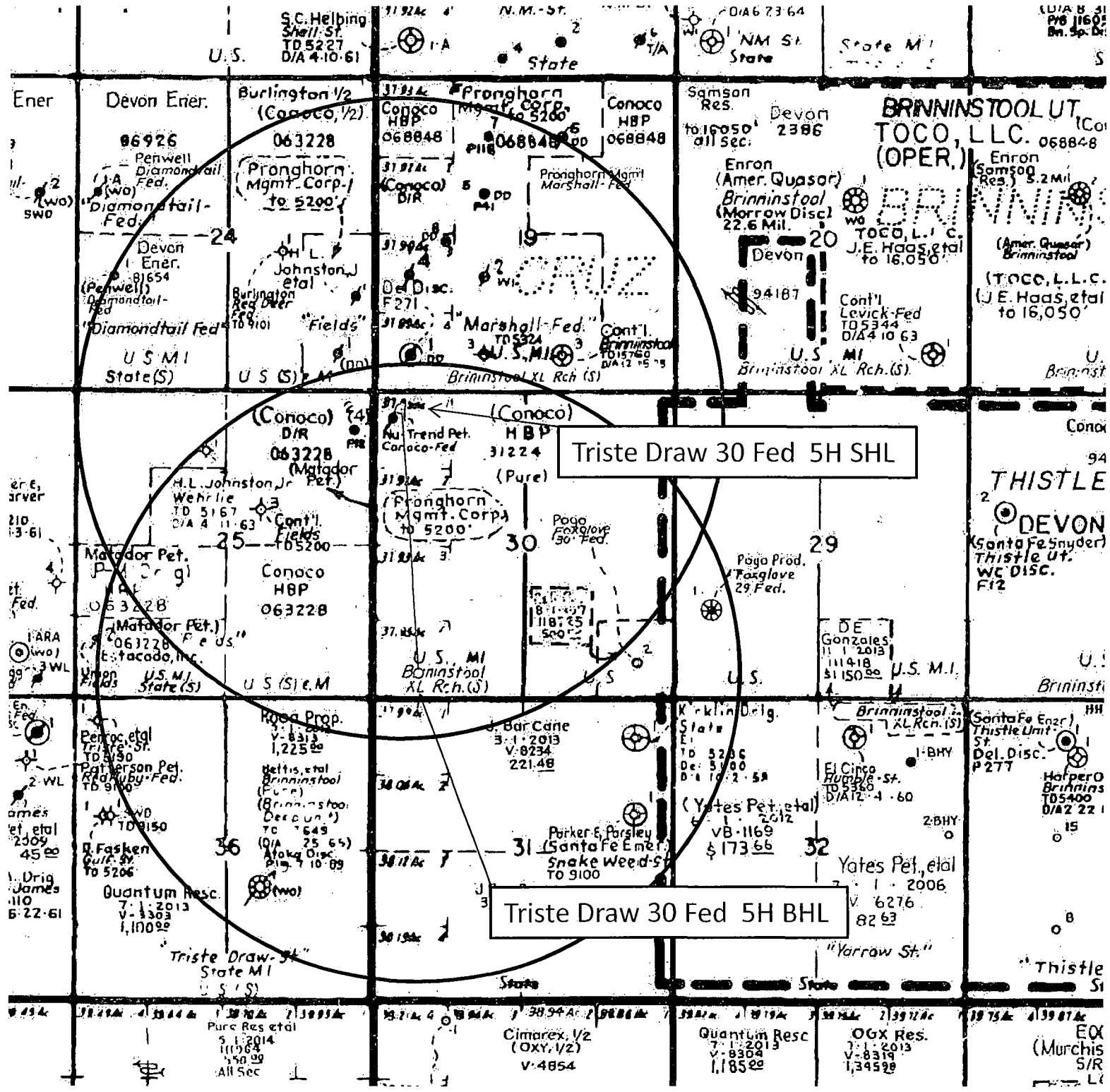
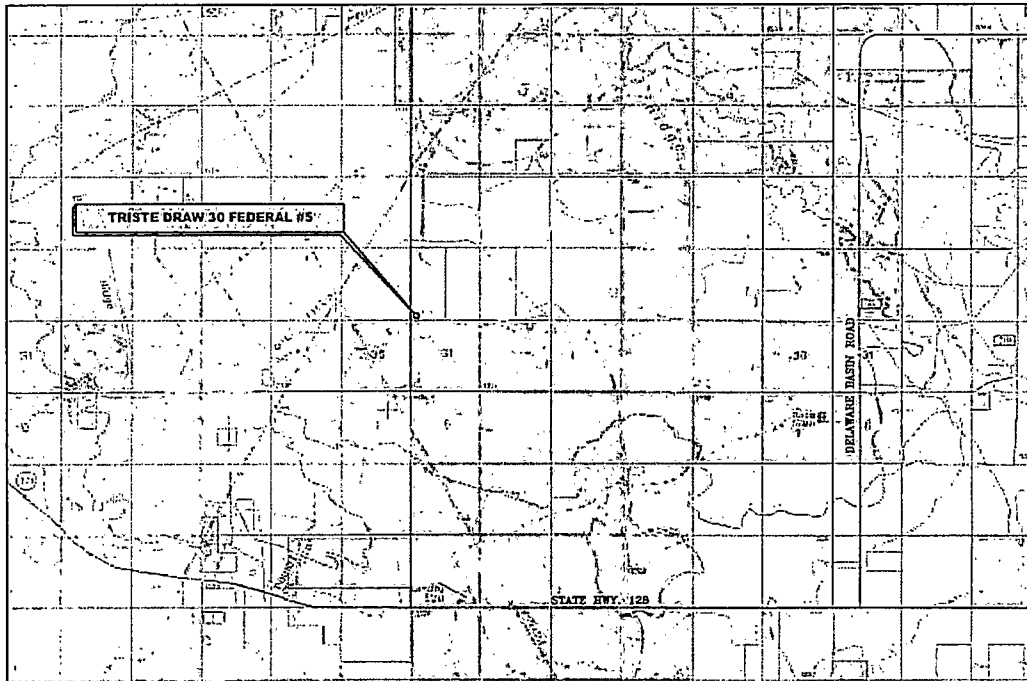

Exhibit A – One-Mile Radius Map
 Triste Draw 30 Federal 5H
 Cimarex Energy Co.
 30-23S-33E
 SHL 350 FSL & 1310 FWL
 BHL 330 FNL & 440 FWL
 Lea County, NM

CIMAREX ENERGY COMPANY
General Highway Map
TRISTE DRAW 30 FEDERAL #5
(350' FSL & 1310' FWL)
Section 30, T-23-S, R-33-E
N. M. P. M., Lea Co., New Mexico



Copyright 2013 - All Rights Reserved

| | | |
|-----------|------------|------|
| NO. | REVISION | DATE |
| JOB NO.: | LS130530 | |
| DWG. NO.: | 130530(#5) | |

PROSPERITY CONSULTANTS, LLC



| | |
|--------------|--------------|
| SCALE: | NOT TO SCALE |
| DATE: | 12/17/13 |
| SURVEYED BY: | GB/IE |
| DRAWN BY: | JF |
| APPROVED BY: | LWB |
| SHEET : | 1 OF 1 |

3801 Doris Lane, Round Rock, Texas 78664 | Firm No.: TX 10193838 NM 4655451 | (512) 992-2087

Exhibit B

LOCATION VERIFICATION MAP

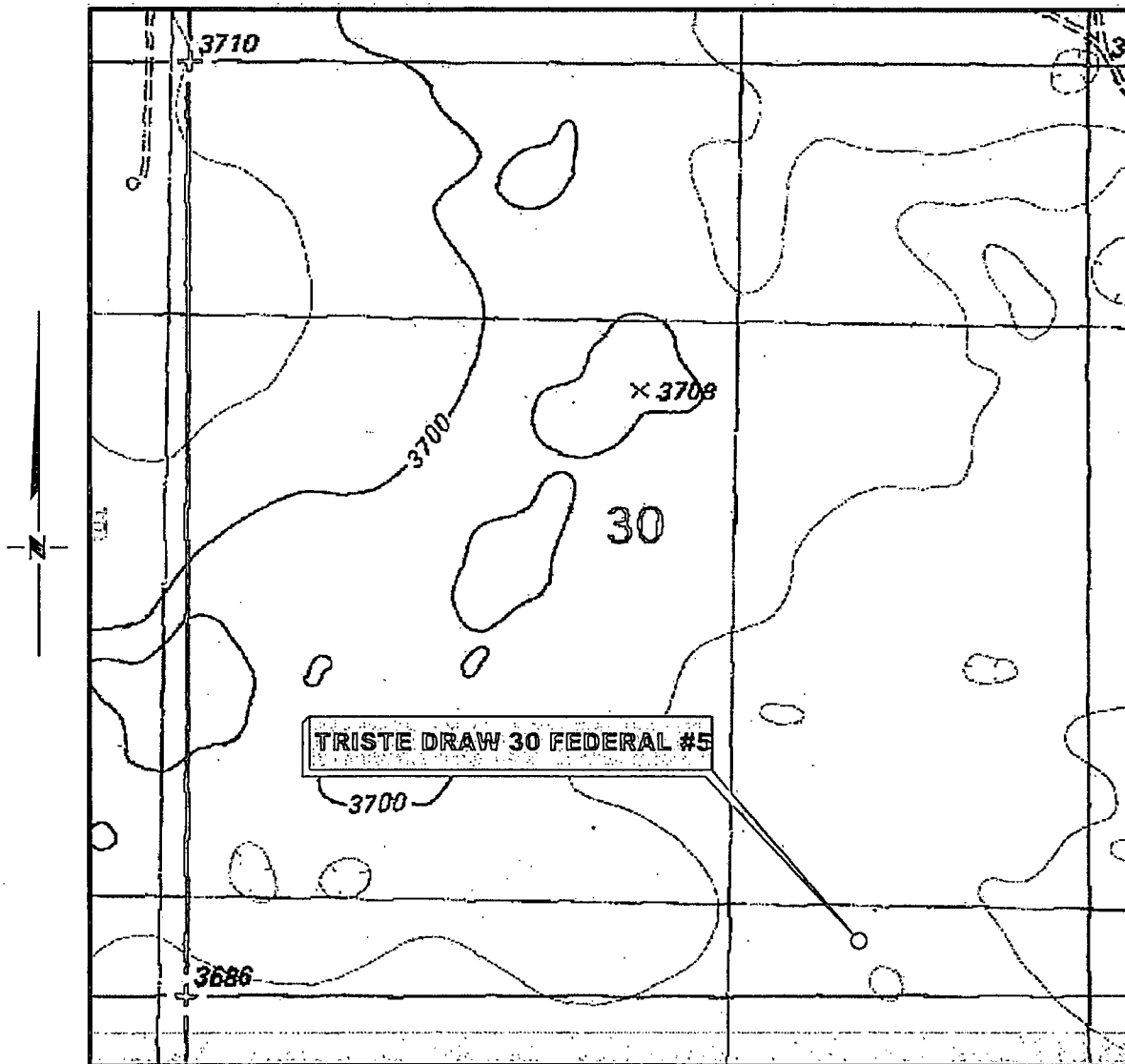

**SECTION 30, TWP. 23 SOUTH, RGE. 33 EAST,
N. M. P. M., LEA COUNTY, NEW MEXICO**

OPERATOR: CIMAREX ENERGY CO.
LEASE: TRISTE DRAW 30 FEDERAL
WELL NO.: 5
ELEVATION: 3694'

LOCATION: 350' FSL & 1310' FWL
CONTOUR INTERVAL: 10'
USGS TOPO. SOURCE MAP:
Tip Top Wells, NM (1984)

Copyright 2012 - All Rights Reserved

| NO. | REVISION | DATE |
|-----------|-----------|------|
| JOB NO.: | LS130532 | |
| DWG. NO.: | 130532LVM | |

PROSPERITY CONSULTANTS, LLC



2251 Double Creek Drive, Suite 602, Round Rock, Texas 78664

o (512) 992-2087 f (512) 251-2518

| |
|--------------------|
| SCALE: 1" = 1000' |
| DATE: 12/17/13 |
| SURVEYED BY: GB/IE |
| DRAWN BY: JC |
| APPROVED BY: LWB |
| SHEET : 1 OF 1 |

Exhibit C

VICINITY MAP

NOT TO SCALE

Public Access Route

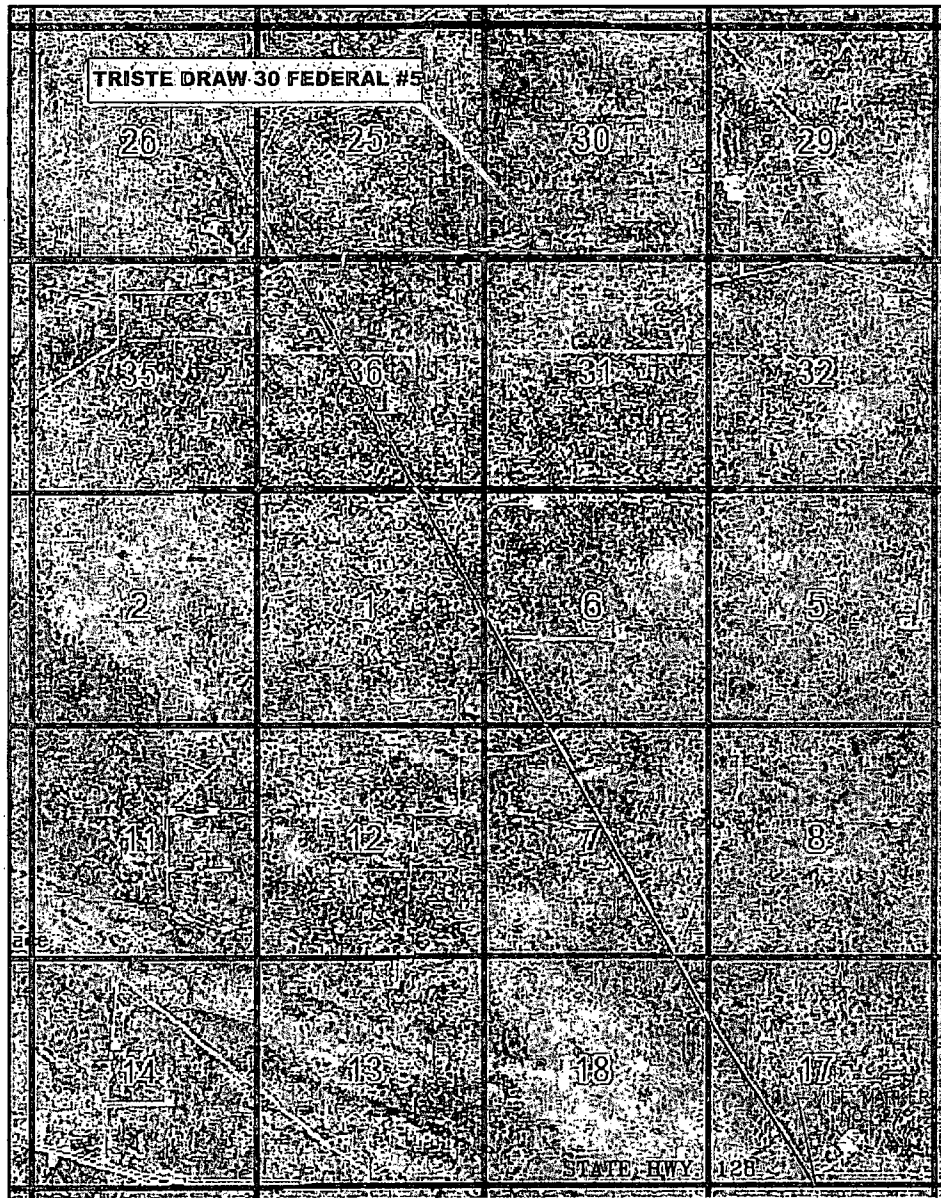

SECTION 30, TWP. 23 SOUTH, RGE. 33 EAST,
N. M. P. M., LEA COUNTY, NEW MEXICO

OPERATOR: CIMAREX ENERGY CO.
LEASE: TRISTE DRAW 30 FEDERAL
WELL NO.: 5

LOCATION: 350' FSL & 1310' FWL
ELEVATION: 3694'

Copyright 2013 - All Rights Reserved

| NO. | REVISION | DATE |
|-----|----------|------|
| | | |
| | | |
| | | |

JOB NO.: LS130532
DWG. NO.: 130532VM

PROSPERITY CONSULTANTS, LLC



3801 Doris Lane, Round Rock, Texas 78664 | Firm No.: TX 10193838 NM 4655451 | (512) 992-2087

SCALE: 1" = 1000'
DATE: 12/17/13
SURVEYED BY: GB/IE
DRAWN BY: JC
APPROVED BY: LWB
SHEET : 1 OF 1

Exhibit C-1

CIMAREX ENERGY COMPANY

Triste Draw 30 Federal #5
(350' FSL & 1310' FWL)
Section 30, T-23-S, R-33-E,
N. M. P. M., Lea Co., New Mexico

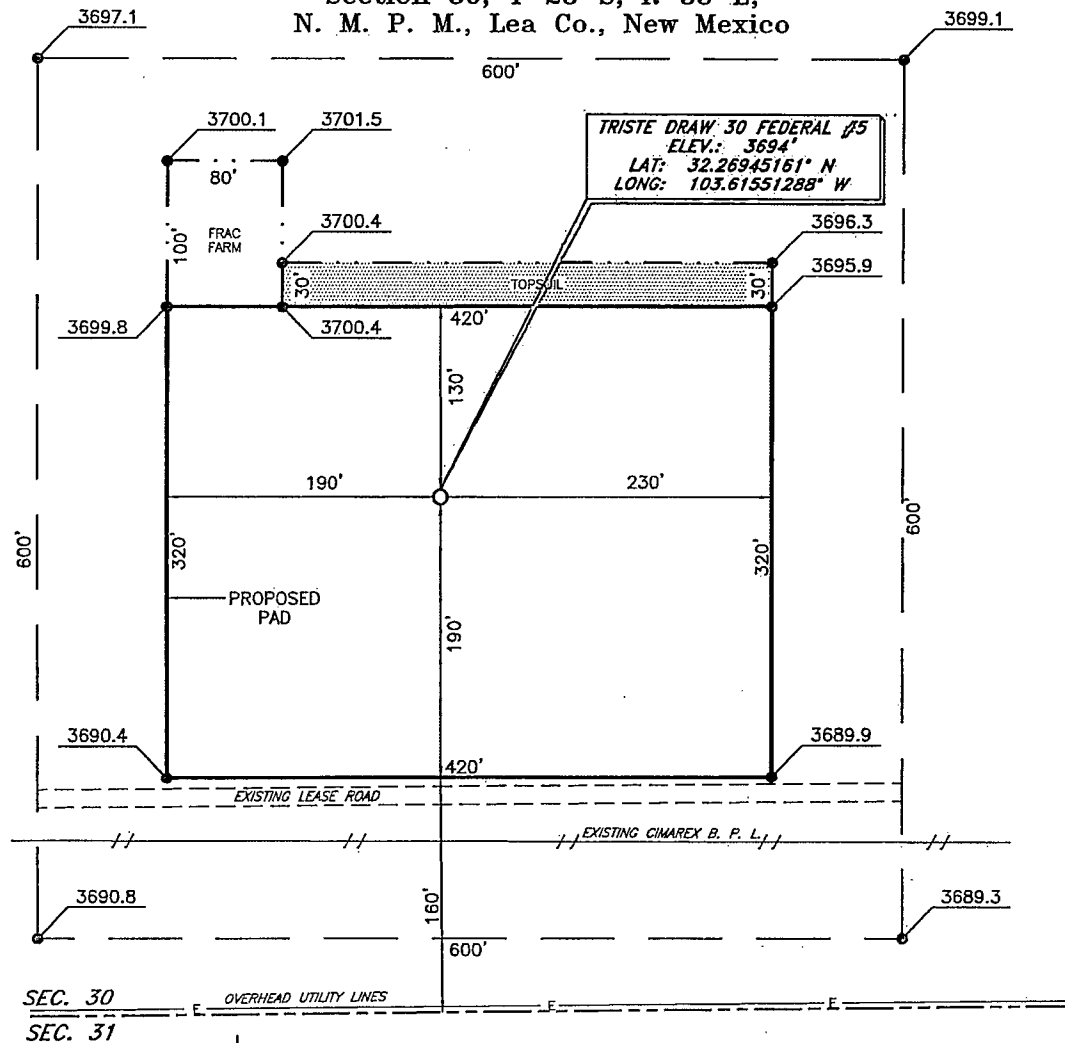

DIRECTIONS TO LOCATION

From Mile Marker 27 on St. Hwy. No. 128
Go Northwest on a lease road approx. 4.5 miles;
Turn right and go East approx. 0.2 mile;
Turn left and go North approx. 0.1 mile;
Turn right and go East approx. 0.9 mile;
Location is approx. 203' North of the lease road.

Copyright 2013 - All Rights Reserved

| NO. | REVISION | DATE |
|-----------|------------|------|
| JOB NO.: | LS130532 | |
| DWG. NO.: | 130532PAD5 | |

PROSPERITY CONSULTANTS, LLC



3801 Doris Lane, Round Rock, Texas 78664 | Firm No.: TX 10193838 NM 4655451 | (512) 992-2087

| |
|--------------------|
| SCALE: 1" = 100' |
| DATE: 12/17/13 |
| SURVEYED BY: GB/IE |
| DRAWN BY: LWB |
| APPROVED BY: LWB |
| SHEET : 1 OF 1 |

Exhibit D-2

CIMAREX ENERGY COMPANY

4" FLOW LINE EASEMENT TO TRISTE DRAW 30 FEDERAL #5, #6 & #7 SEC. 30, T23S, R33E, N.M.P.M., LEA CO., N.M.

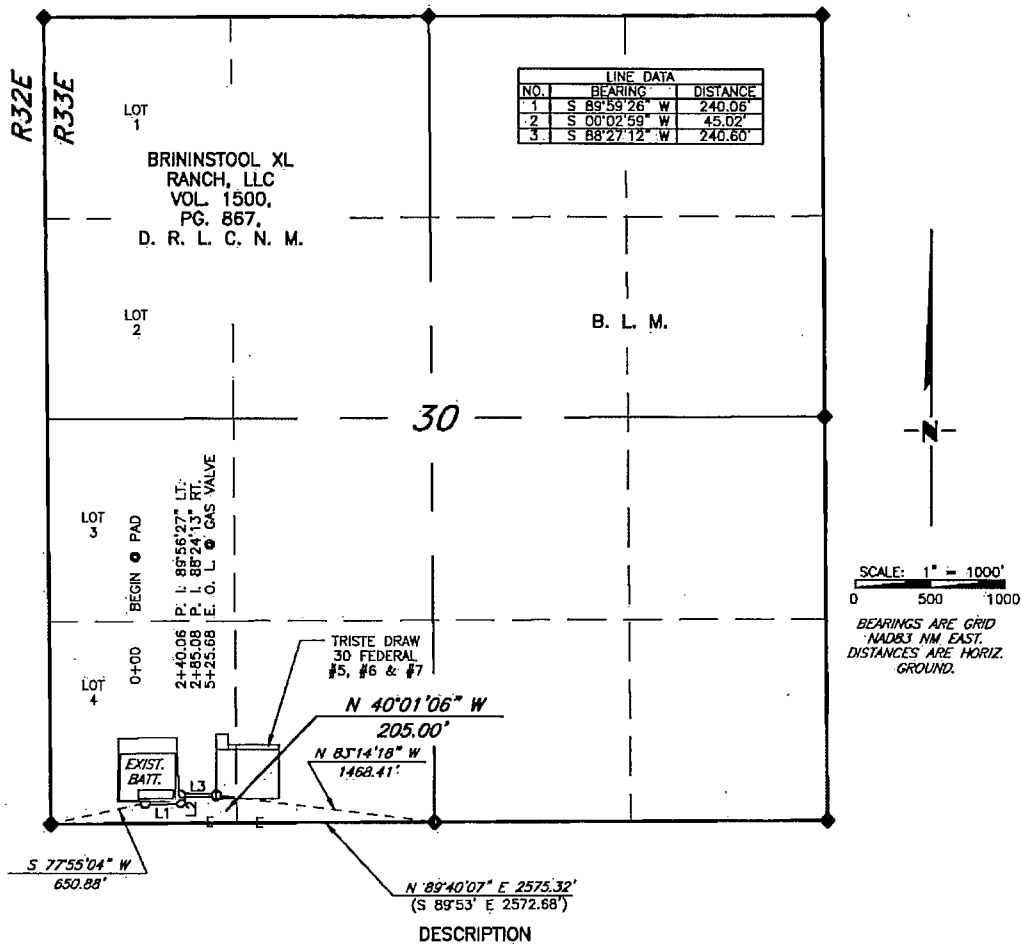

A strip of land, 30 feet in width, being 525.68 feet or 31.859 rods in length situated in Section 30, Township 23 South, Range 33 East, N. M. P. M., Lea County, New Mexico being 15 feet left and 15 feet right of the following described survey of centerline across Brininstool XL Ranch, LLC land according to a deed filed for record in Volume 1500 at Page 867 of the Deed Records of Lea County, New Mexico:

Beginning at Engr. Sta. 0+00, a point which lies N 83°14'18" W, 1,468.41 feet from a brass cap stamped "1913" found for the South quarter corner of the aforementioned Section 30;

Thence S 89°59'26" W, 240.06 feet to Engr. Sta. 2+40.06, a P. I. of 89°56'27" left;

Thence S 00°02'59" W, 45.02 feet to Engr. Sta. 2+85.08, a P. I. of 88°24'13" right;

Thence S 88°27'12" W, 240.60 feet to Engr. Sta. 5+25.68, the end of the survey from which a brass cap stamped "1913" found for the Southwest corner of the above-mentioned Section 30 bears S 77°55'04" W, 650.88 feet.

Said tract of land containing 0.362 acre, more or less, all within Lot 4 of said Section 30.

I, Larry W. Busby, a N. M. Professional Surveyor, hereby certify that this plat was prepared from an actual survey made on the ground under my direct supervision and the survey and plat meet the Minimum Standards for Land Surveying in the State of New Mexico and are true and correct to the best of my knowledge and belief.

LEGEND

() RECORD DATA - CLO

D.R.L.C.N.M. DEED RECORDS OF
LEA CO., N. M.

◆ FOUND BRASS CAP
STAMPED "1913"

Larry W. Busby
NM PS 11398

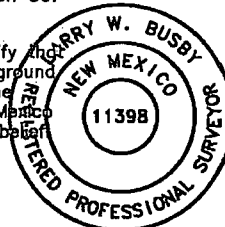

Copyright 2013 - All Rights Reserved

| NO. | REVISION | DATE |
|-----------|-----------|------|
| JOB NO.: | LS130532 | |
| DWG. NO.: | 130532FL1 | |

PROSPERITY CONSULTANTS, LLC



3801 Doris Lane, Round Rock, Texas 78664 | Firm No.: TX 10193838 NM 4655451 | (512) 992-2087

SCALE: 1" = 1000'

DATE: 12/18/13

SURVEYED BY: GB/IE

DRAWN BY: LWB

APPROVED BY: LWB

SHEET : 1 OF 1

Exhibit G

CIMAREX ENERGY COMPANY
ELECTRIC LINE EASEMENT TO TRISTE DRAW 30 FEDERAL #5, #6 & #7
SEC. 30, T23S, R33E, N.M.P.M., LEA CO., N.M.

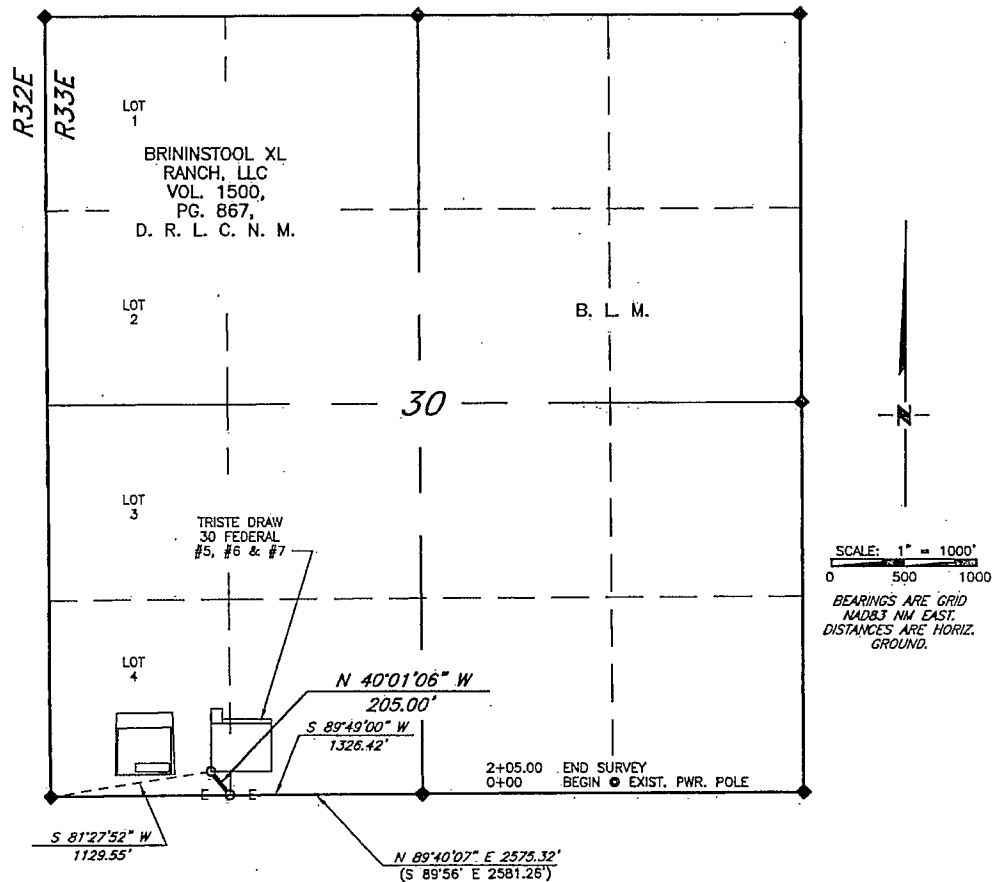

DESCRIPTION

A strip of land, 30 feet in width, being 205.00 feet or 12.424 rods in length situated in Section 30, Township 23 South, Range 33 East, N. M. P. M., Lea County, New Mexico being 15 feet left and 15 feet right of the following described survey of centerline across Brininstool XL Ranch, LLC land according to a deed filed for record in Volume 1500 at Page 867 of the Deed Records of Lea County, Texas:

Beginning at a point, an existing power pole, which lies S 89°49'00" W, 1326.42 feet from a brass cap stamped "1913" found for the South quarter corner of the aforementioned Section 30;

Thence N 40°01'06" W, 205.00 feet to the end of the survey from which a brass cap stamped "1913" found for the Southwest corner of the above-mentioned Section 30 bears S 81°27'52" W, 1,129.55 feet.

Said tract of land containing 0.141 acre, more or less, all within Lot 4 of said Section 30.

I, Larry W. Busby, a N. M. Professional Surveyor, hereby certify that this plat was prepared from an actual survey made on the ground under my direct supervision and the survey and plat meet the Minimum Standards for Land Surveying in the State of New Mexico and are true and correct to the best of my knowledge and belief.

LEGEND
 () RECORD DATA - GLO
 D.R.L.C.N.M. DEED RECORDS OF
 LEA CO., N. M.
 ◆ FOUND BRASS CAP
 STAMPED "1913"

Larry W. Busby
 NM PS 11398

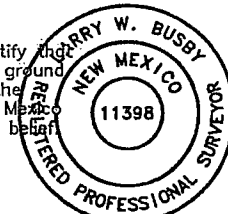

Copyright 2013 - All Rights Reserved

| NO. | REVISION | DATE |
|-----------|-----------|------|
| JOB NO.: | LS130530 | |
| DWG. NO.: | 130530PR3 | |

PROSPERITY CONSULTANTS, LLC



3801 Doris Lane, Round Rock, Texas 78664 | Firm No.: TX 10193838 NM 4655451 | (512) 992-2087

| | |
|--------------|------------|
| SCALE: | 1" = 1000' |
| DATE: | 12/18/13 |
| SURVEYED BY: | GB/IE |
| DRAWN BY: | LWB |
| APPROVED BY: | LWB |
| SHEET : | 1 OF 1 |

Exhibit H