

DISTRICT I
1625 N. French Dr., Hobbs, NM 88240
Phone (505) 393-8161 Fax: (505) 393-0720

DISTRICT II
1301 W. Grand Avenue, Artesia, NM 88210
Phone (505) 748-1283 Fax: (505) 748-9720

DISTRICT III
1000 Rio Brazos Rd., Aztec, NM 87410
Phone (505) 334-6178 Fax: (505) 334-6170

DISTRICT IV
1220 S. St. Francis Dr., Santa Fe, NM 87505
Phone (505) 476-3460 Fax: (505) 476-3462

State of New Mexico
Energy, Minerals and Natural Resources Department

HOBBS OCD

Form C-102
Revised August 1, 2011

Submit one copy to appropriate
District Office

OIL CONSERVATION DIVISION
1220 South St. Francis Dr.
Santa Fe, New Mexico 87505

SEP 12 2014

RECEIVED

☐ AMENDED REPORT

WELL LOCATION AND ACREAGE DEDICATION PLAT

API Number 3D-025-42111	Pool Code 97903	Pool Name WLC-025 B-08 S253235G; LWR BS
Property Code 313697	Property Name VALIANT BTV FEDERAL COM	Well Number 1H
OGRID No. 025575	Operator Name YATES PETROLEUM CORP.	Elevation 3458'

Surface Location

UL or lot No.	Section	Township	Range	Lot Idn	Feet from the	North/South line	Feet from the	East/West line	County
J	24	25 S	32 E		2590	SOUTH	2200	EAST	LEA

Bottom Hole Location If Different From Surface

UL or lot No.	Section	Township	Range	Lot Idn	Feet from the	North/South line	Feet from the	East/West line	County
O	25	25 S	32 E		330	SOUTH	2200	EAST	LEA

Dedicated Acres	Joint or Infill	Consolidation Code	Order No.
200 240			

NO ALLOWABLE WILL BE ASSIGNED TO THIS COMPLETION UNTIL ALL INTERESTS HAVE BEEN CONSOLIDATED
OR A NON-STANDARD UNIT HAS BEEN APPROVED BY THE DIVISION

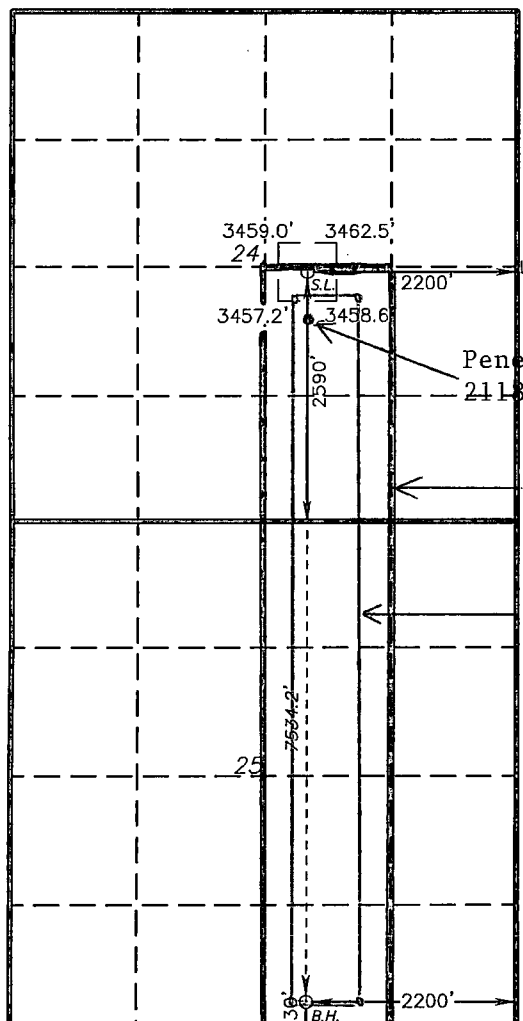
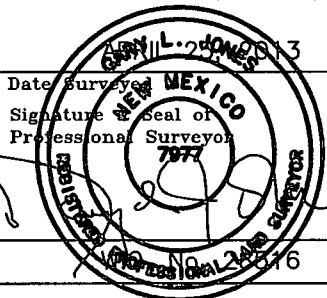
	<p>OPERATOR CERTIFICATION</p> <p>I hereby certify that the information contained herein is true and complete to the best of my knowledge and belief, and that this organization either owns a working interest or unleased mineral interest in the land including the proposed bottom hole location or has a right to drill this well at this location pursuant to a contract with an owner of such a mineral or working interest, or to a voluntary pooling agreement or a compulsory pooling order heretofore entered by the division.</p> <p><u>Travis Hahn</u> 6/12/2013 Signature Date</p> <p><u>Travis Hahn</u> Printed Name</p> <p><u>thahn@yatespetroleum.com</u> Email Address</p> <p>SURVEYOR CERTIFICATION</p> <p>I hereby certify that the well location shown on this plat was plotted from field notes of actual surveys made by me or under my supervision, and that the same is true and correct to the best of my belief.</p> <p> Date Surveyed Signature & Seal of Professional Surveyor Certificate No. Gary L. Jones 7977 BASIN SURVEYS 28516</p>
---	--

SEP 16 2014

SECTION 24, TOWNSHIP 25 SOUTH, RANGE 32 EAST, N.M.P.M.,
LEA COUNTY, NEW MEXICO.



YATES PETROLEUM CORP.
VALIANT BTV FEDERAL COM #1H
ELEV. - 3458'

Lat - N 32°06'57.22"
Long - W 103°37'37.24"
NMSPCE- N 406615.772
E 760015.412
(NAD-83)

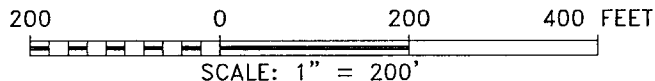
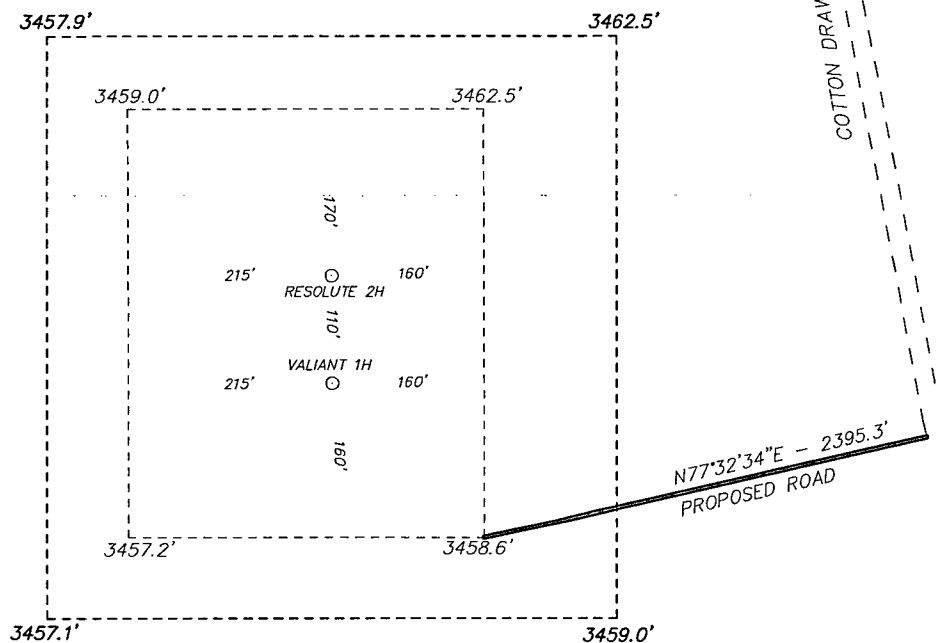

YATES PETROLEUM CORP.

REF: VALIANT BTV FEDERAL COM #1H / WELL PAD TOPO

THE VALIANT BTV FEDERAL COM #1H LOCATED 2590'
FROM THE SOUTH LINE AND 2200' FROM THE EAST LINE OF
SECTION 24, TOWNSHIP 25 SOUTH, RANGE 32 EAST,
N.M.P.M., LEA COUNTY, NEW MEXICO.

BASIN SURVEYS P.O. BOX 1786-HOBBS, NEW MEXICO

W.O. Number: 28516 Drawn By: J. GOAD

Date: 4-25-2013 Disk: JG - 28516-28514WELL

Survey Date: 4-23-2013

Sheet 1 of 1 Sheets

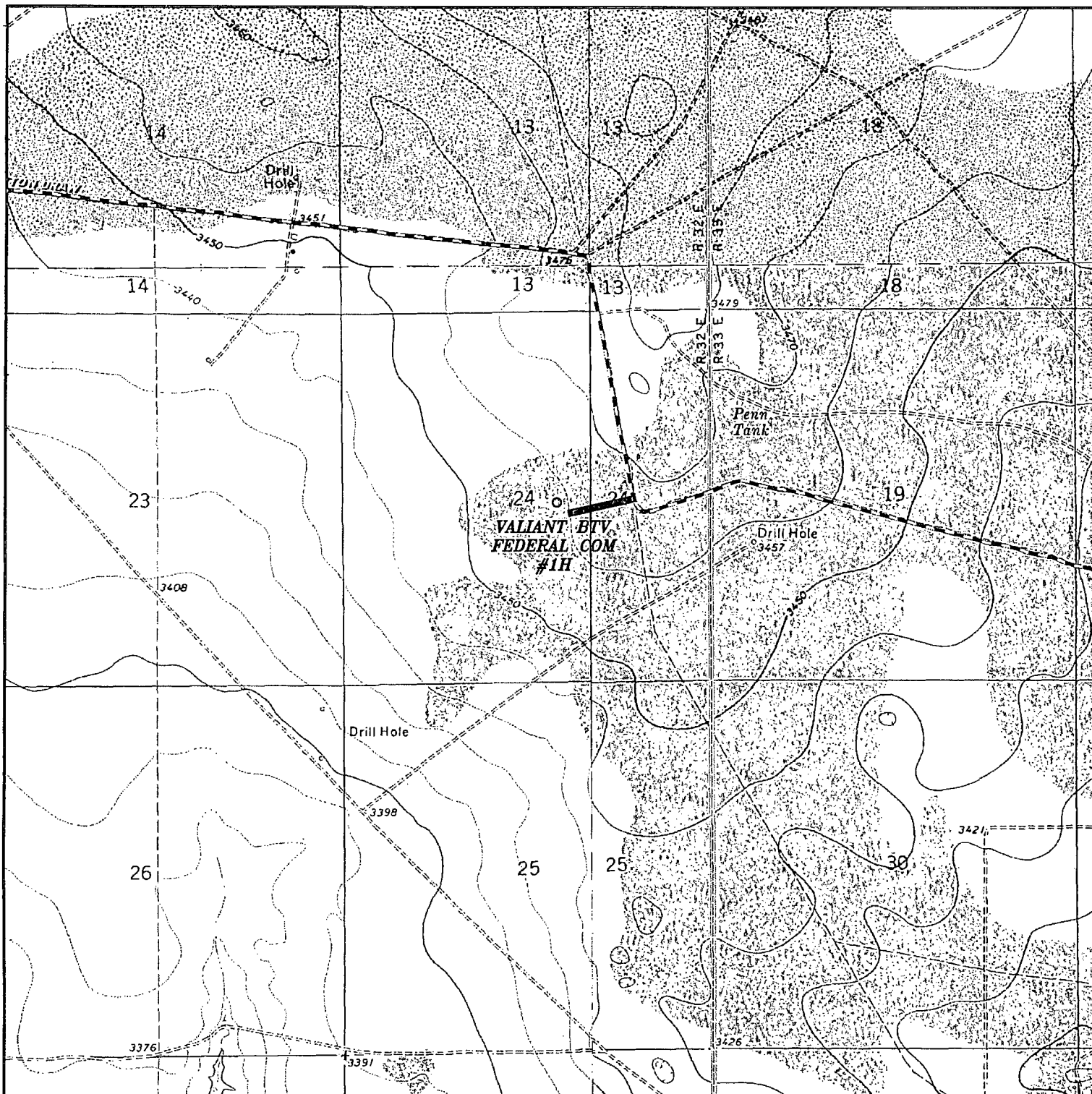

VALIANT BTV FEDERAL COM #1H
 Located 2590' FSL and 2200' FEL
 Section 24, Township 25 South, Range 32 East,
 N.M.P.M., Lea County, New Mexico.

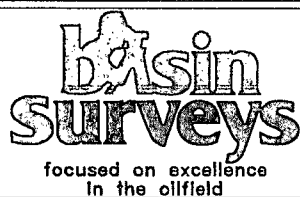

P.O. Box 1786
 1120 N. West County Rd.
 Hobbs, New Mexico 88241
 (575) 393-7316 - Office
 (575) 392-2206 - Fax
 basinsurveys.com

W.O. Number: JG 28516

Survey Date: 4-23-2013

Scale: 1" = 2000'

Date: 4-25-2013

**YATES
 PETROLEUM
 CORP.**

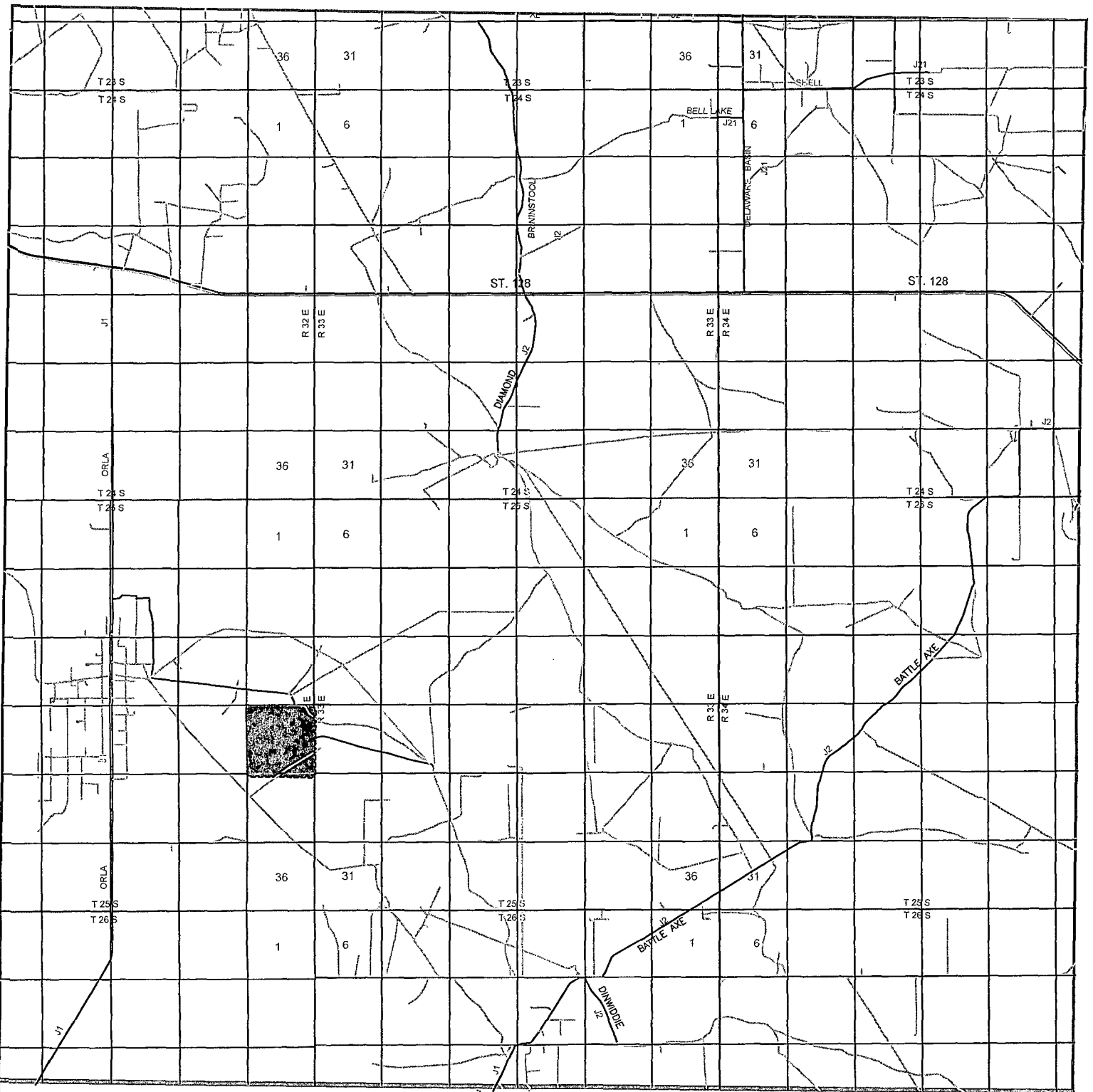

VALIANT BTV FEDERAL COM #1H
 Located 2590' FSL and 2200' FEL
 Section 24, Township 25 South, Range 32 East,
 N.M.P.M., Lea County, New Mexico.

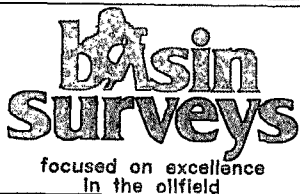

P.O. Box 1786
 1120 N. West County Rd.
 Hobbs, New Mexico 88241
 (575) 393-7316 - Office
 (575) 392-2206 - Fax
basinsurveys.com

W.O. Number: JG 28516

Survey Date: 4-23-2013

Scale: 1" = 2 Miles

Date: 4-25-2013



**YATES
 PETROLEUM
 CORP.**

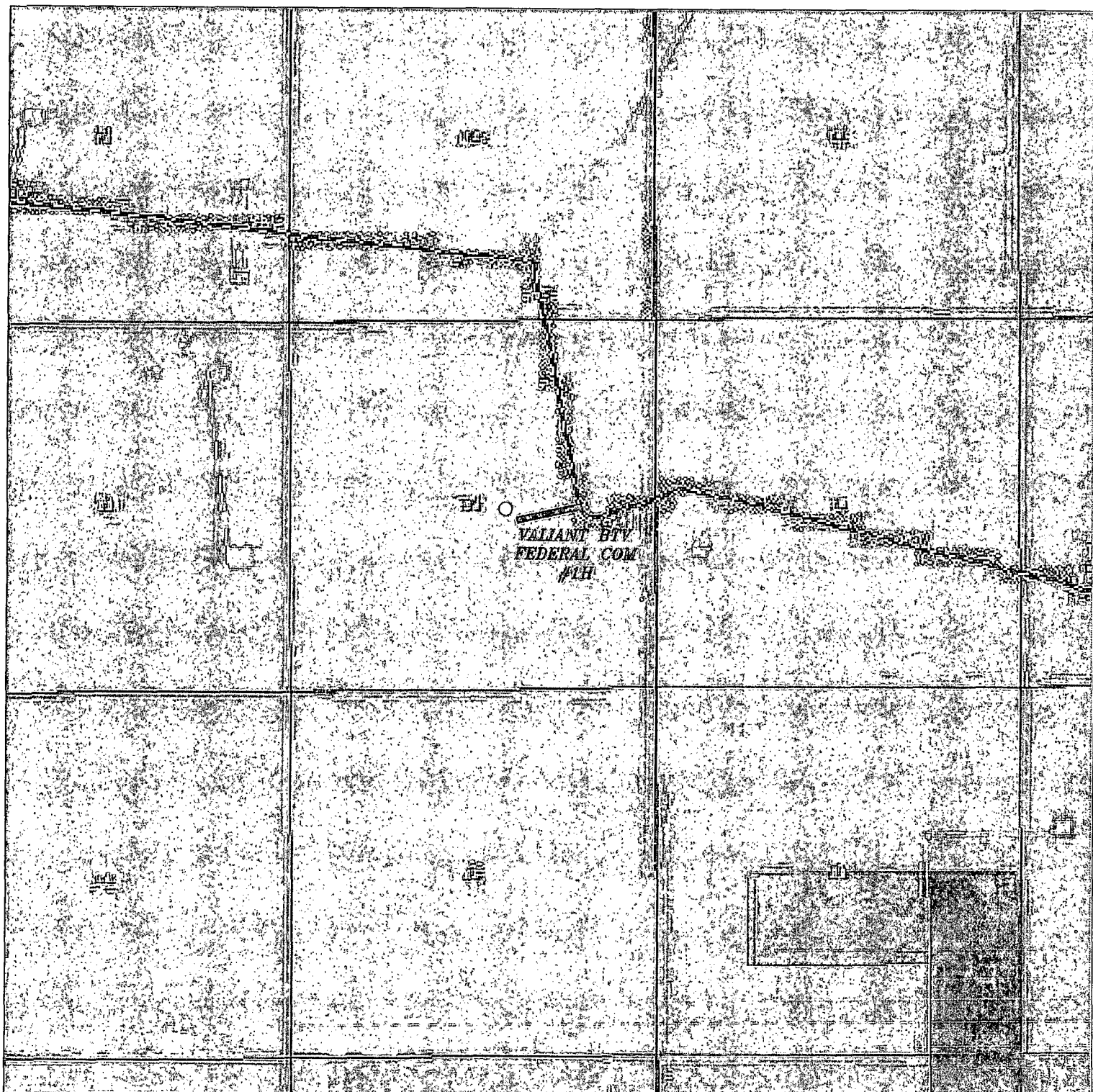

VALIANT BTV FEDERAL COM #1H
Located 2590' FSL and 2200' FEL
Section 24, Township 25 South, Range 32 East,
N.M.P.M., Lea County, New Mexico.

basin
surveys

focused on excellence
in the oilfield

P.O. Box 1786
1120 N. West County Rd.
Hobbs, New Mexico 88241
(575) 393-7316 - Office
(575) 392-2206 - Fax
basinsurveys.com

W.O. Number: JG 28516

Scale: 1" = 2000'

YELLOW TINT - USA LAND
BLUE TINT - STATE LAND
NATURAL COLOR - FEE LAND

YATES
PETROLEUM
CORP.

