

UNITED STATES  
DEPARTMENT OF THE INTERIOR  
BUREAU OF LAND MANAGEMENT

OCD-HOBBS

FORM APPROVED  
OMB NO. 1004-0135  
Expires: July 31, 2010**SUNDRY NOTICES AND REPORTS ON WELLS**  
*Do not use this form for proposals to drill or to re-enter an abandoned well. Use form 3160-3 (APD) for such proposals.***SUBMIT IN TRIPLICATE - Other instructions on reverse side.**

1. Type of Well <input checked="" type="checkbox"/> Oil Well <input type="checkbox"/> Gas Well <input type="checkbox"/> Other		5. Lease Serial No. NMNM02391
2. Name of Operator LINN OPERATING INC		6. If Indian, Allottee or Tribe Name
Contact: TERRY CALLAHAN E-Mail: tcallahan@linnenergy.com		7. If Unit or CA/Agreement, Name and/or No.
3a. Address 600 TRAVIS STREET, SUITE 5100 HOUSTON, TX 77002	3b. Phone No. (include area code) Ph: 281-840-4272	8. Well Name and No. MESCALERO RIDGE UNIT 211
4. Location of Well (Footage, Sec., T., R., M., or Survey Description) Sec 21 T19S R34E Mer NMP NWNW 660FNL 660FWL 32.651174 N Lat, 103.571789 W Lon		9. API Well No. 30-025-02391
10. Field and Pool, or Exploratory QUAIL RIDGE; BONE SPRING		11. County or Parish, and State LEA COUNTY, NM

## 12. CHECK APPROPRIATE BOX(ES) TO INDICATE NATURE OF NOTICE, REPORT, OR OTHER DATA

TYPE OF SUBMISSION	TYPE OF ACTION			
<input type="checkbox"/> Notice of Intent	<input type="checkbox"/> Acidize	<input type="checkbox"/> Deepen	<input type="checkbox"/> Production (Start/Resume)	<input type="checkbox"/> Water Shut-Off
<input checked="" type="checkbox"/> Subsequent Report	<input type="checkbox"/> Alter Casing	<input type="checkbox"/> Fracture Treat	<input type="checkbox"/> Reclamation	<input type="checkbox"/> Well Integrity
<input type="checkbox"/> Final Abandonment Notice	<input type="checkbox"/> Casing Repair	<input type="checkbox"/> New Construction	<input type="checkbox"/> Recomplete	<input checked="" type="checkbox"/> Other
	<input type="checkbox"/> Change Plans	<input type="checkbox"/> Plug and Abandon	<input type="checkbox"/> Temporarily Abandon	Site Facility Diagram/Security Plan
	<input type="checkbox"/> Convert to Injection	<input type="checkbox"/> Plug Back	<input type="checkbox"/> Water Disposal	

13. Describe Proposed or Completed Operation (clearly state all pertinent details, including estimated starting date of any proposed work and approximate duration thereof. If the proposal is to deepen directionally or recompleat horizontally, give subsurface locations and measured and true vertical depths of all pertinent markers and zones. Attach the Bond under which the work will be performed or provide the Bond No. on file with BLM/BIA. Required subsequent reports shall be filed within 30 days following completion of the involved operations. If the operation results in a multiple completion or recompleat in a new interval, a Form 3160-4 shall be filed once testing has been completed. Final Abandonment Notices shall be filed only after all requirements, including reclamation, have been completed, and the operator has determined that the site is ready for final inspection.)

PLEASE FIND ATTACHED THE MESCALERO RIDGE MA 21-1 UNIT C SITE FACILITY DIAGRAM (LEA COUNTY, NM)

Accepted for Record Purposes.  
Approval Subject to Onsite Inspection.  
Date: 9/16/14

14. I hereby certify that the foregoing is true and correct. Electronic Submission #226296 verified by the BLM Well Information System For LINN OPERATING INC, sent to the Hobbs Committed to AFMSS for processing by JOHNNY DICKERSON on 12/04/2013 ()	
Name (Printed/Typed) TERRY CALLAHAN	Title REG COMPLIANCE III
Signature (Electronic Submission)	Date 11/12/2013

## THIS SPACE FOR FEDERAL OR STATE OFFICE USE

Approved By	Title	Date
Conditions of approval, if any, are attached. Approval of this notice does not warrant or certify that the applicant holds legal or equitable title to those rights in the subject lease which would entitle the applicant to conduct operations thereon.	Office	

Title 18 U.S.C. Section 1001 and Title 43 U.S.C. Section 1212, make it a crime for any person knowingly and willfully to make to any department or agency of the United States any false, fictitious or fraudulent statements or representations as to any matter within its jurisdiction.

\*\* OPERATOR-SUBMITTED \*\* OPERATOR-SUBMITTED \*\* OPERATOR-SUBMITTED \*\*

SEP 22 2014

Mescalero Ridge MA 21-1  
Unit C  
Lea County, New Mexico  
670' FNL & 1850' FWL  
Sec 21 -T19S - R34E

Mescalero Ridge MA 21-1

Site Facility Diagram  
Linn Operating, Inc.  
Site Facility Plan Located at  
Hobbs, New Mexico  
Field Office

2130 West Bender

Hobbs, New Mexico 88240

Office Hours 7:00 AM-4:00 PM MST  
Monday-Thursday and every other Friday.

Prepared by Jay McCraw

Odessa, TX

October 2012



- Flow Line
- - - Water Line
- ... Oil Line
- · - Gas Line
- Burm
- ⋈ Water Tank Valve
- Open not Sealed
- ⋈ Open/Closed
- Sealed Closed or open for circulating
- ⋈ Sealed Closed
- ⋈ Open during sale of disposition
- ⋈ Sealed Closed
- ⋈ Oil fill line from separation
- ⋈ Load Line Valve
- ⋈ Sealed and or locked
- ⋈ Out of Service

- 1-Welded Steel Oil Tank 500 BBL # NA
- 2-Welded Steel Oil Tank 500 BBL # NA
- 3-Fiberglass Water Tank 500 BBL
- 4-Well Head
- 5-4 Ft X 20 Ft Heater Treater
- 6-Circulating Pump
- (Well TA'd, no gas system)

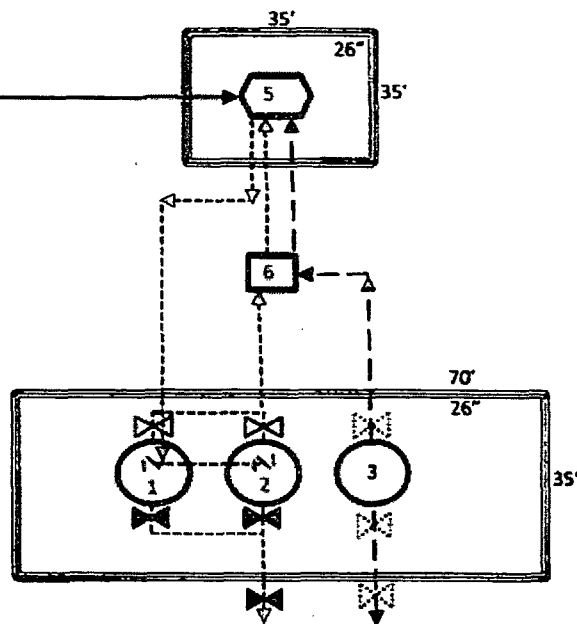

Entrance

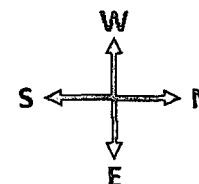

Accepted for Record Purposes.  
Approval Subject to Onsite Inspection.  
Date: 9/16/14  
*Jay McCraw*