

OIL CONSERVATION DIVISION  
1220 South St. Francis Dr.  
Santa Fe, NM 87505

<p align="center"><b>SUNDRY NOTICES AND REPORTS ON WELLS</b></p> <p>(DO NOT USE THIS FORM FOR PROPOSALS TO DRILL OR TO DEEPEN OR PLUG BACK TO A DIFFERENT RESERVOIR. USE "APPLICATION FOR PERMIT" (FORM C-101) FOR SUCH PROPOSALS.)</p>		<p>7. Lease Name or Unit Agreement Name North Hobbs G/SA Unit Section 24</p>	
<p>1. Type of Well: Oil Well <input checked="" type="checkbox"/> Gas Well <input type="checkbox"/> Other Injector</p>		<p>8. Well Number 431</p>	
<p>2. Name of Operator Occidental Permian Ltd.</p>		<p>9. OGRID Number: 157984</p>	
<p>3. Address of Operator P.O. Box 4294, Houston, TX 77210-4294</p>		<p>10. Pool name or Wildcat Hobbs; Grayburg-San Andres</p>	
<p>4. Well Location</p> <p>Unit Letter <u>I</u> : <u>2310</u> feet from the <u>South</u> line and <u>330</u> feet from the <u>East</u> line</p> <p>Section <u>24</u> Township <u>18-S</u> Range <u>37-E</u> NMPM Lea County</p>			
<p>11. Elevation (Show whether DR, RKB, RT, GR, etc.) 3667' GR</p>			

12. Check Appropriate Box to Indicate Nature of Notice, Report or Other Data

## NOTICE OF INTENTION TO:

PERFORM REMEDIAL WORK	<input type="checkbox"/>	PLUG AND ABANDON	<input checked="" type="checkbox"/>
TEMPORARILY ABANDON	<input type="checkbox"/>	CHANGE PLANS	<input type="checkbox"/>
PULL OR ALTER CASING	<input type="checkbox"/>	MULTIPLE COMPL	<input type="checkbox"/>
DOWNHOLE COMMINGLE	<input type="checkbox"/>		

## E-PERMITTING

REN P&A NR \_\_\_\_\_ P&A R \_\_\_\_\_  
 COM INT TO P&A PM COMP \_\_\_\_\_  
 CAS CSNG \_\_\_\_\_ CHG Loc \_\_\_\_\_  
 TA \_\_\_\_\_ RBDMS CHART \_\_\_\_\_

OTHER: ☐ \*Amendment to C-103 approved 6/6/14

OTHER: \_\_\_\_\_

13. Describe proposed or completed operations. (Clearly state all pertinent details, and give pertinent dates, including estimated date of starting any proposed work). SEE RULE 19.15.7.14 NMAC. For Multiple Completions: Attach wellbore diagram of proposed completion or recompletion.

1. MIRU PU.
2. POOH w/ESP and tbg
3. RIH w/ 6 1/8" bit to 3749'. CHC and POOH.
4. RIH with 7" CICR and set at 3720'
5. Sqz Open hole w/600 sx of 50/50 POZ to 2000 psi
6. Sting out of retainer and spot 50 sx of cmt at 3700'
7. RD PU.
8. RU plugging rig
9. TIH to 2832' and spot 60sx cmt.
10. PU to 1627' and spot 30sx cmt.
11. ~~PU to 275' and spot 75sx.~~ <sup>50% OR CIRC CMT</sup> Top well-off as needed
12. Cut off wellhead and install dry hole marker w/
13. Clean Location remove anchors.

→ IF SQZ DOES NOT OBTAIN PRES.  
OVER DISPLACE. WOL. STING BACK  
INTO RET. PRESSURE TEST OR  
RE-SQZ. BEFORE STEP 6.

Closed-loop system will be used in accordance with OCD Rule 19.15.17

11. ~~PU to 275'~~ and spot 75sx. Top well-off as necessary. ~~TD SURFACE.~~

12. Cut off wellhead and install dry hole marker with labeling: - VERIFY CMT TO SURFACE ALL STRINGS OF CSG.

13. Clean Location remove anchors.

Spud Date:

Rig Release Date:

I hereby certify that the information above is true and complete to the best of my knowledge and belief.

SIGNATURE Mark Stephens TITLE Reg. Comp. Analyst DATE 9/18/14  
Type or print name Mark Stephens E-mail address Mark\_Stephens@oxy.com PHONE: (713) 366-5158

**For State Use Only**

APPROVED BY: Mary Brown TITLE Dist. Supervisor DATE 9/22/2014  
Conditions of Approval (if any):

SEP 23 2014

Proposed Wellbore  
NHSAU 431-24

API# 30-025-05487

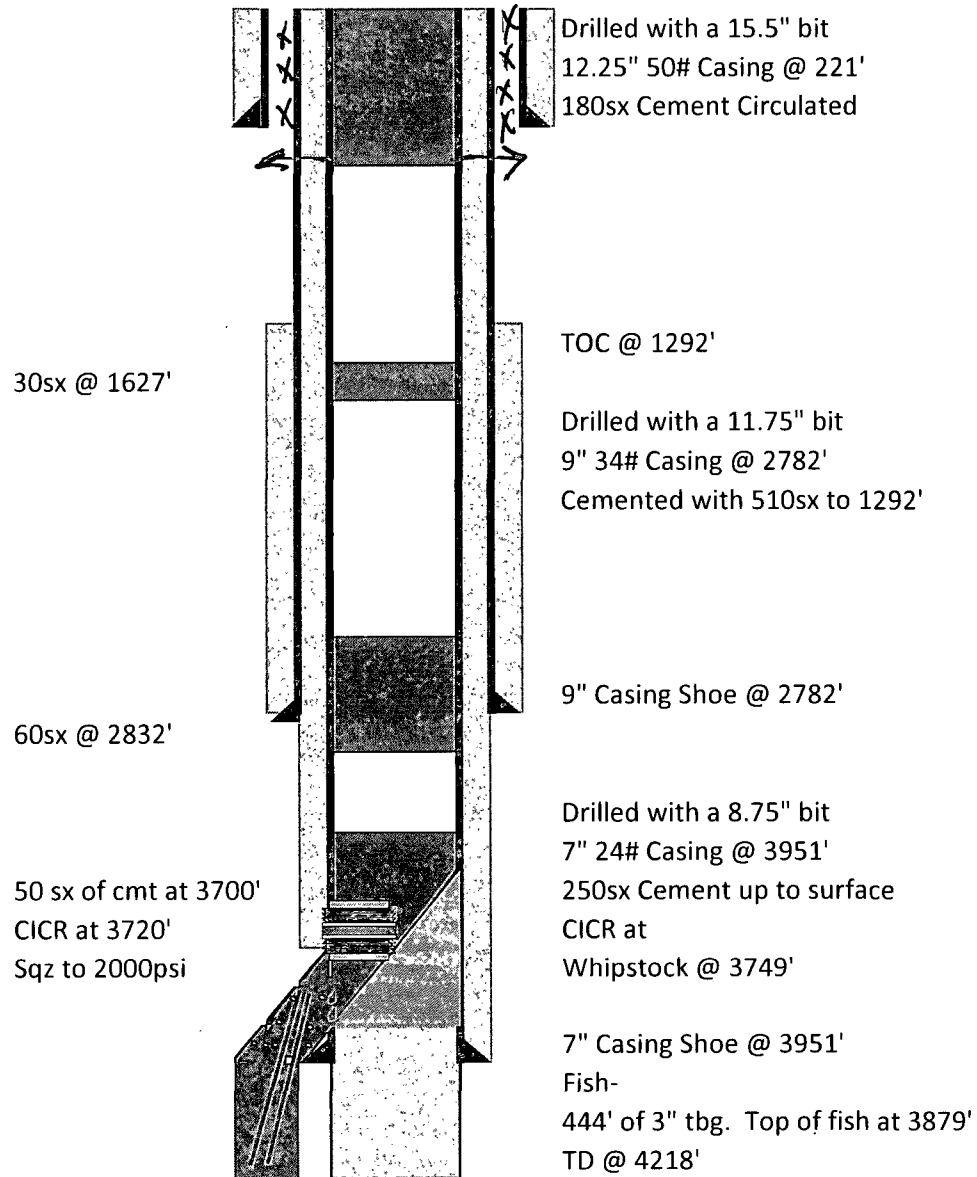

	NHU 24-431
Red Beds	212
Rustler	1466
Salt	1577
Yates	2661
Seven Rivers	2912
Bowers	3148
Queen	3430
Byers	3602
Grayburg	[3755]
San Andres	[4012]

