

Submit 1 Copy To Appropriate District Office
 District I - (575) 393-6161
 1625 N. French Dr., Hobbs, NM 88240
 District II - (575) 748-1283
 811 S. First St., Artesia, NM 88210
 District III - (505) 334-6178
 1000 Rio Brazos Rd., Aztec, NM 87410
 District IV - (505) 476-3460
 1220 S. St. Francis Dr., Santa Fe, NM 87505

State of New Mexico
 Energy, Minerals and Natural Resources

Form C-103
 Revised July 18, 2013

OIL CONSERVATION DIVISION
 1220 South St. Francis Dr.
 Santa Fe, NM 87505

| |
|---|
| WELL API NO. 30-025-26986 ✓ |
| 5. Indicate Type of Lease STATE <input checked="" type="checkbox"/> FEE <input type="checkbox"/> |
| 6. State Oil & Gas Lease No. LG-6640 |
| 7. Lease Name or Unit Agreement Name Getty 32 State Com ✓ |
| 8. Well Number 1 ✓ |
| 9. OGRID Number 217817 |
| 10. Pool name or Wildcat Bilbrey (Morrow) |
| 11. Elevation (Show whether DR, RKB, RT, GR, etc.) 3757' GL |

SUNDRY NOTICES AND REPORTS ON WELLS
 (DO NOT USE THIS FORM FOR PROPOSALS TO DRILL OR TO DEEPEN OR PLUG BACK TO A DIFFERENT RESERVOIR. USE "APPLICATION FOR PERMIT" (FORM C-101) FOR SUCH PROPOSALS.)

1. Type of Well: Oil Well Gas Well Other **HOBBS OCD**

2. Name of Operator
ConocoPhillips Company ✓ **SEP 18 2014**

3. Address of Operator
P.O. Box 51810 Midland, TX 79710 **RECEIVED**

4. Well Location
 Unit Letter **G** : **1980** feet from the **North** line and **1980** feet from the **East** line
 Section **32** Township **21-S** Range **32-E** NMPM County **Lea** ✓

12. Check Appropriate Box to Indicate Nature of Notice, Report or Other Data

| | | | |
|--|--|---|--------------------------|
| NOTICE OF INTENTION TO: | | E-PERMITTING | |
| PERFORM REMEDIAL WORK <input type="checkbox"/> | PLUG AND ABANDON <input checked="" type="checkbox"/> | REM P&A NR _____ | P&A R _____ |
| TEMPORARILY ABANDON <input type="checkbox"/> | CHANGE PLANS <input type="checkbox"/> | COM INT TO P&A <input checked="" type="checkbox"/> | COMP _____ |
| PULL OR ALTER CASING <input type="checkbox"/> | MULTIPLE COMPL <input type="checkbox"/> | CASI CSNG _____ | CHG Loc _____ |
| DOWNHOLE COMMINGLE <input type="checkbox"/> | | TA _____ | RBDMS CHART _____ |
| CLOSED-LOOP SYSTEM <input type="checkbox"/> | | OTHER: <input type="checkbox"/> | |

13. Describe proposed or completed operations. (Clearly state all pertinent details, and give pertinent dates, including estimated date of starting any proposed work). SEE RULE 19.15.7.14 NMAC. For Multiple Completions: Attach wellbore diagram of proposed completion or recompletion.

--MIRU. ND WH, NU BOP
 --POOH & LD 13,925' Prod Tbg **-CAP FILL @ 13,998' w/25 SXS CMT. WOC & TAG**
 --Set 4 1/2" CIBP @ 13,000'. Circ hole w/ MLF. Cap BP w/ 55sx cmt @ 13000'-12535' - Tag
 --Spot 40sx cmt @ 11571' - 11471'
 --Spot 50sx cmt @ 8820' - 8628' - Tag
 --Spot 25sx cmt @ 5930' - 5830'
 --Spot 100sx cmt @ 4801' - 4268' - Tag
 --Perf @ 1100' - Sqz 65sx cmt to 997' - Tag
 --Perf @ 100' - Circ 40sx cmt to surface
 --POOH. Fill wellbore. Verify cmt @ surface in all annuli

A closed-loop system will be used for all fluids from this wellbore and disposed of required by OCD Rule 19.15.17

Spud Date: **9/13/80**

Rig Release Date: **12/14/80**

I hereby certify that the information above is true and complete to the best of my knowledge and belief.

SIGNATURE  TITLE P&A Tech - Basic Energy Services DATE 9/17/14 **7M**

Type or print name Greg Bryant E-mail address: _____ PHONE: 432-563-3355

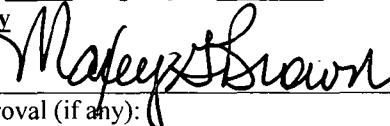
APPROVED BY:  TITLE Dist. Supervisor DATE 9/22/2014
 Conditions of Approval (if any): _____

SEP 23 2014

WELLBORE SKETCH
ConocoPhillips Company -- Permian Basin Business Unit

Date: May 5, 2014

RKB @ 3780'
 DF @ 3779'
 GL @ 3757

Subarea: Hobbs
 Lease & Well No.: Getty 32 State Com 1
 Legal Description: 1980 FNL & 1980 FEL, Sec. 32, T-21-S, R-32-E, ULG
 County: Lea State: New Mexico
 Field: Bilbrey (Morrow)
 Date Spudded: 9/13/1980 Rig Released: 12/14/1980
 API Number: 30-025-26986
 Status: _____

OGRID 5380
 Lease # LG-6640

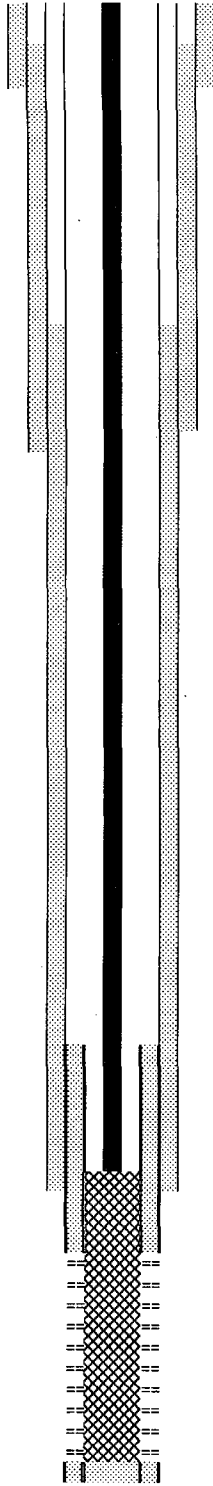

17 1/2" Hole
 TOC 9 5/8" csg @ 950' (TS)
 13 3/8" 48# H-40 @ 1047'
 Cmt'd w/ 1200 sxs, circ 280 sxs
 TOC @Surface

Top Salt @ 1047' +/-

TOC 7" csg @ 3590'

Base Salt @ 4318'

12 1/4" Hole
 9 5/8" 36# S-80 @ 4700'
 Cmt'd w/ 1750 sx
 TOC @ 950' (TS)

7" DV Tool @ 8770'

Top 4 1/2" Liner @ 12644' ✓

8 1/2" Hole
 7" 23# & 26# @ 12,930'
 Cmt'd w/ 2220 sx, circ 40
 TOC @ 3590' (TS) ✓

Top of fill @ 13,998' ✓

14,010-14,030'
 14,373-14,378'
 14,394-14,567'
 14,404-14,409'
 14,409-14,415'
 14,394-14,415'
 14,425-14,435'
 14,473-14,477'
 14,524-14,527'
 14,563-14,567'

6 1/8" Hole
 4 1/2" 13/5# S-95 Liner fr 12644-15000'
 Cmt'd w/ 410 sx
 TOC @ 12,644'

PBTD: 14,958
 TD: 15,000

| Interval | Date | Type | Gals | Lbs. Sand | Max Press | ISIP | Max Rate | Max Down |
|-------------|------------|--|----------|-----------|-----------|------|----------|----------|
| | 12/19/1980 | Perf 14,394-14,435 w/ 1 SPF | | | | | | |
| | 12/19/1980 | Perf 14,473-14,567 w/ 2 SPF | | | | | | |
| | 12/19/1980 | Perf 14,425-14,435 w/ 1 SPF | | | | | | |
| | 12/20/1980 | Perf 14,524-14,527 & 14,563-14,567 w/ 2 SPF | | | | | | |
| | | Lost 26' perf gun in hole | | | | | | |
| | 12/20/1980 | Perf 14,473-14,477 w/ 2 SPF | | | | | | |
| 14350-14616 | | Perf 14,394-14,415 w/ 1 SPF | | | | | | |
| | | SCFN2 | 52,000 | | | | | |
| | 4/12/1995 | Perf 14,010-14,030 w/ 2 SPF | | | | | | |
| | 4/25/1995 | Re-Perf 14,010-14,030 w/ 2 SPF | | | | | | |
| | 2/1/2000 | Re-Perf 14,563-14,567 & 14,524-14,528 w/ 4 SPF | | | | | | |
| | 2/2/2000 | Re-Perf 14,473-14,477 & 14,425-14,435 w/ 4 SPF | | | | | | |
| | 2/3/2000 | Re-Perf 14,409-14,415 w/ 4 SPF | | | | | | |
| | 2/4/2000 | Re-Perf 14,404-14,409 w/ 4 SPF | | | | | | |
| | | Re-Perf 14,404-14,415 w/ 2 SPF | | | | | | |
| | 2/5/2000 | Re-Perf 14,394-14,404 | | | | | | |
| | | Perf 14,373-14,378 w/ 2 SPF | | | | | | |
| | 8/23/2001 | Tag junk @ 14,452'; rotate to 14,456' unable to deepen | | | | | | |
| | 9/9/2002 | WF240 | 24,285 | | | | | |
| | | CO2 | 220 tons | | | | | |
| | 7/11/2013 | Tag fill @ 14,473' | | | | | | |
| | 7/22/2013 | Tag fill @ 13,998'; retrieving iron sulfide & scale | | | | | | |

Formation Tops:

| | |
|---------------|-------|
| Lamar | 4706 |
| Delaware | 4751 |
| Cherry Canyon | 5880 |
| Bone Spring | 8678 |
| Wolfcamp | 11521 |
| Penn | 12585 |
| Strawn | 13178 |
| Atoka | 13311 |
| Morrow | 13950 |
| Barnett | 14847 |

WELLBORE SKETCH
ConocoPhillips Company -- Permian Basin Business Unit

Date: May 5, 2014

RKB @ 3780'
 DF @ 3779'
 GL @ 3757'

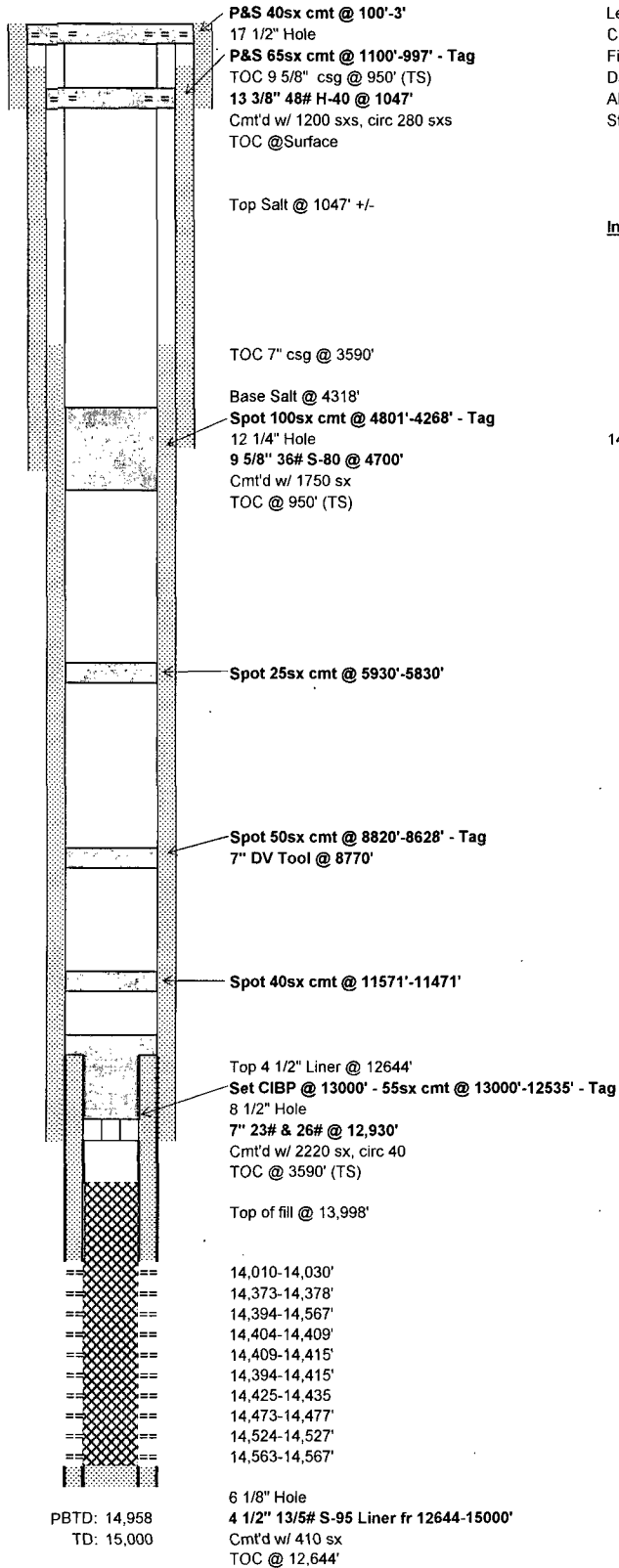

Subarea : Hobbs
 Lease & Well No. : Getty 32 State Com 1
 Legal Description : 1980 FNL & 1980 FEL, Sec. 32, T-21-S, R-32-E, ULG
 County : Lea State : New Mexico
 Field : Bilbrey (Morrow)
 Date Spudded : 9/13/1980 Rig Released: 12/14/1980
 API Number : 30-025-26986
 Status : .

OGRID 5380
 Lease # LG-6640

| Interval | Date | Type | Gals | Lbs. Sand | Max Press | Max ISIP | Max Rate | Max Down |
|-------------|------------|--|----------|-----------|-----------|----------|----------|----------|
| | 12/19/1980 | Perf 14,394-14,435 w/ 1 SPF | | | | | | |
| | | Perf 14,473-14,567 w/ 2 SPF | | | | | | |
| | 12/19/1980 | Perf 14,425-14,435 w/ 1 SPF | | | | | | |
| | | Perf 14,524-14,527 & 14,563-14,567 w/ 2 SPF | | | | | | |
| | | Lost 26' perf gun in hole | | | | | | |
| | 12/20/1980 | Perf 14,473-14,477 w/ 2 SPF | | | | | | |
| | | Perf 14,394-14,415 w/ 1 SPF | | | | | | |
| 14350-14616 | | SCFN2 | 52,000 | | | | | |
| | 4/12/1995 | Perf 14,010-14,030 w/ 2 SPF | | | | | | |
| | 4/25/1995 | Re-Perf 14,010-14,030 w/ 2 SPF | | | | | | |
| | 2/1/2000 | Re-Perf 14,563-14,567 & 14,524-14,528 w/ 4 SPF | | | | | | |
| | 2/2/2000 | Re-Perf 14,473-14,477 & 14,425-14,435 w/ 4 SPF | | | | | | |
| | 2/3/2000 | Re-Perf 14,409-14,415 w/ 4 SPF | | | | | | |
| | 2/4/2000 | Re-Perf 14,404-14,409 w/ 4 SPF | | | | | | |
| | | Re-Perf 14,404-14,415 w/ 2 SPF | | | | | | |
| | 2/5/2000 | Re-Perf 14,394-14,404 | | | | | | |
| | | Perf 14,373-14,378 w/ 2 SPF | | | | | | |
| | 8/23/2001 | Tag junk @ 14,452'; rotate to 14,456' unable to deepen | | | | | | |
| | 9/9/2002 | WF240 | 24,285 | | | | | |
| | | CO2 | 220 tons | | | | | |
| | 7/11/2013 | Tag fill @ 14,473' | | | | | | |
| | 7/22/2013 | Tag fill @ 13,998'; retrieving iron sulfide & scale | | | | | | |

Formation Tops:

| | |
|---------------|-------|
| Lamar | 4706 |
| Delaware | 4751 |
| Cherry Canyon | 5880 |
| Bone Spring | 8678 |
| Wolfcamp | 11521 |
| Penn | 12585 |
| Strawn | 13178 |
| Atoka | 13311 |
| Morrow | 13950 |
| Barnett | 14847 |

PBTD: 14,958
 TD: 15,000