

DISTRICT I
1625 N. French Dr., Hobbs, NM 88240
Phone (575) 393-6161 Fax: (575) 393-0720

DISTRICT II
811 S. First St., Artesia, NM 88210
Phone (575) 748-1283 Fax: (575) 748-9720

DISTRICT III
1000 Rio Brazos Rd., Aztec, NM 87410
Phone (505) 834-6178 Fax: (505) 354-6170

DISTRICT IV
1220 S. St. Francis Dr., Santa Fe, NM 87505
Phone (505) 478-3490 Fax: (505) 478-3462

State of New Mexico
Energy, Minerals and Natural Resources Department

Form C-102
Revised August 1, 2011

OIL CONSERVATION DIVISION
1220 South St. Francis Dr.
Santa Fe, New Mexico 87505

HOBBS OCD

Submit one copy to appropriate
District Office

OCT 03 2014

RECEIVED

☐ AMENDED REPORT

WELL LOCATION AND ACREAGE DEDICATION PLAT

API Number 30-025- 31177	Pool Code 96802	Pool Name SWD; Delaware Bell & Cherry Canyon
Property Code 313761	Property Name PADUCA AIU FEDERAL SWD	Well Number 1 SWD
GRID No. 215099	Operator Name CIMAREX ENERGY CO.	Elevation 3456'

Surface Location

UL or lot No.	Section	Township	Range	Lot Idn	Feet from the	North/South line	Feet from the	East/West line	County
F	14	25 S	32 E		2310	NORTH	1650	WEST	LEA

Bottom Hole Location If Different From Surface

UL or lot No.	Section	Township	Range	Lot Idn	Feet from the	North/South line	Feet from the	East/West line	County

Dedicated Acres	Joint or Infill	Consolidation Code	Order No.
40			

**NO ALLOWABLE WILL BE ASSIGNED TO THIS COMPLETION UNTIL ALL INTERESTS HAVE BEEN CONSOLIDATED
OR A NON-STANDARD UNIT HAS BEEN APPROVED BY THE DIVISION**

	<p>OPERATOR CERTIFICATION</p> <p>I hereby certify that the information contained herein is true and complete to the best of my knowledge and belief, and that this organization either owns a working interest or unleased mineral interest in the land including the proposed bottom hole location or has a right to drill this well at this location pursuant to a contract with an owner of such a mineral or working interest, or to a voluntary pooling agreement or a compulsory pooling order heretofore entered by the division.</p> <p><u>Paula Brunson</u> 7/18/13 Signature Date</p> <p>Paula Brunson Printed Name</p> <p><u>pbrunson@cimarex.com</u> Email Address</p> <p>SURVEYOR CERTIFICATION</p> <p>I hereby certify that the well location shown on this plat was plotted from field notes of actual surveys made by me or under my supervision, and that the same is true and correct to the best of my belief.</p> <p> Date Surveyed Signature & Seal of Professional Surveyor</p> <p>Certificate No. Gary L. Jones 7977</p> <p>BASIN SURVEYS 28975</p>
--	---

OCT 08 2014

**SECTION 14, TOWNSHIP 25 SOUTH, RANGE 32 EAST, N.M.P.M.,
LEA COUNTY, NEW MEXICO.**

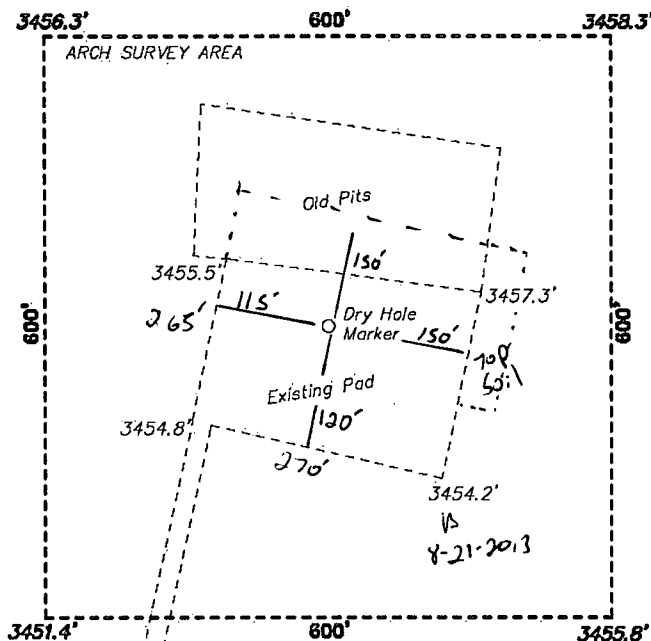

CIMAREX ENERGY CO.
PADUCA AIU FEDERAL #1 SWD
ELEV. - 3456'

Lat - N 32°07'53.13"
Long - W 103°38'56.19"
NMSPCE- N 412221.4
E 753190.1
(NAD-83)

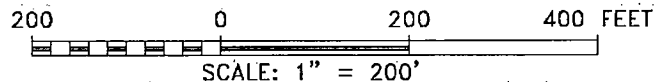

Directions to Location:

FROM THE JUNCTION OF STATE 128 AND ORLA, GO SOUTH ON ORLA TO COTTON DRAW, GO EASTERLY ON COTTON DRAW FOR 1.2 MILES TO PROPOSED LEASE ROAD.

BASTIN SURVEYS P.O. BOX 1786 - HOBBS, NEW MEXICO

W.O. Number: 28975 Drawn By: **K. GOAD**

Date: 07-09-2013 Disk: KJG - 28975WELL

CIMAREX ENERGY CO.

REF: PADUCA AIU FEDERAL #1 SWD / WELL PAD TOPO

THE PADUCA AIU FEDERAL #1 SWD LOCATED 2310'
FROM THE NORTH LINE AND 1650' FROM THE WEST LINE OF
SECTION 14, TOWNSHIP 25 SOUTH, RANGE 32 EAST,
N.M.P.M., LEA COUNTY, NEW MEXICO.

Survey Date: 07-03-2013 Sheet 1 of 1 Sheets



PADUCA AIU FEDERAL #1 SWD
Located 2310' FNL and 1650' FWL
Section 14, Township 25 South, Range 32 East,
N.M.P.M., Lea County, New Mexico.

basin
surveys
 focused on excellence
 in the oilfield

P.O. Box 1786
 1120 N. West County Rd.
 Hobbs, New Mexico 88241
 (575) 393-7316 ~ Office
 (575) 392-2206 ~ Fax
 basin-surveys.com

W.O. Number: KJG 28975

Survey Date: 07-03-2013

Scale: 1" = 2 Miles

Date: 07-09-2013

CIMAREX
ENERGY CO.

Exhibit B

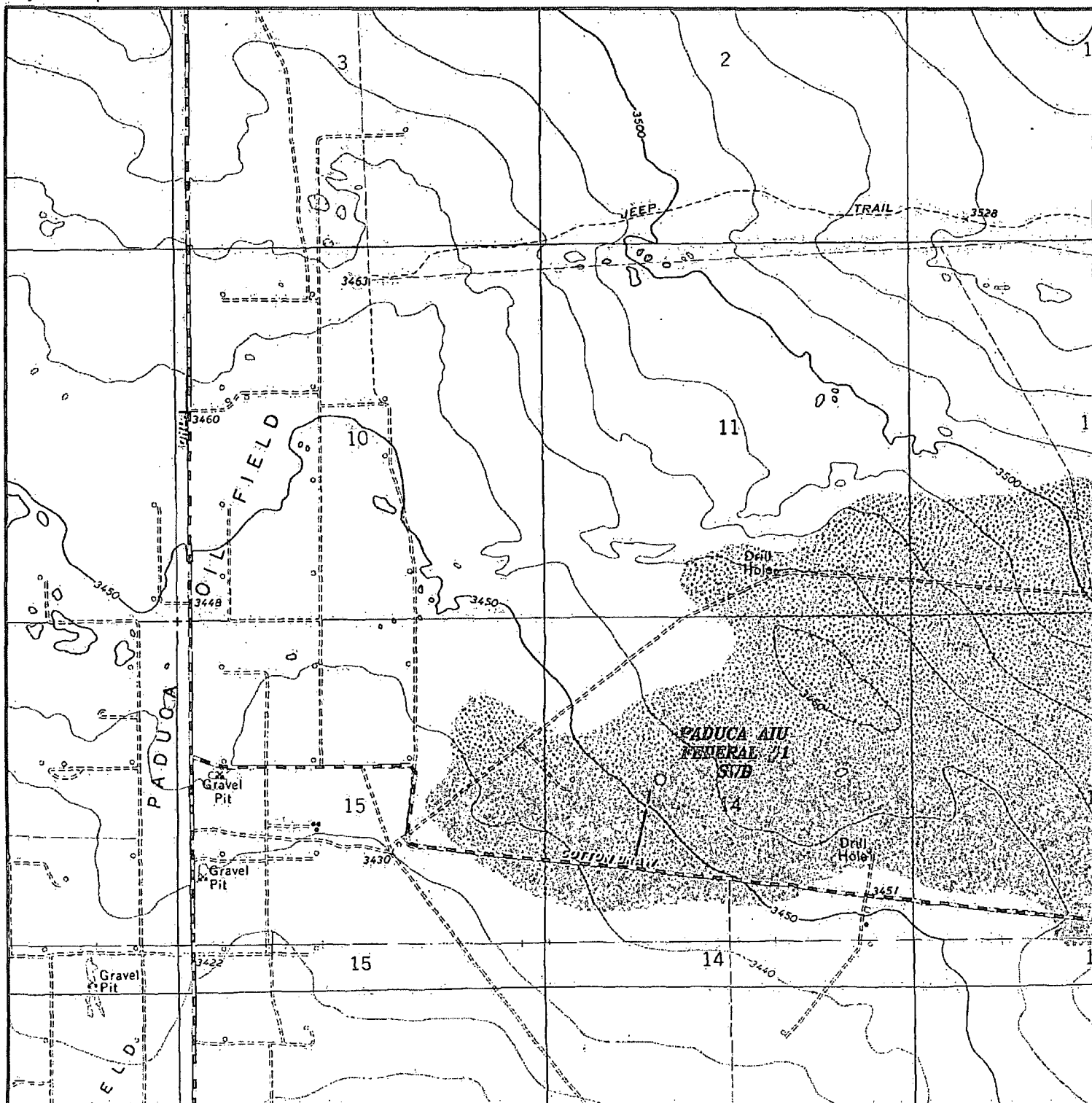

PADUCA AIU FEDERAL #1 SWD
Located 2310' FNL and 1650' FWL
Section 14, Township 25 South, Range 32 East,
N.M.P.M., Lea County, New Mexico.

Basin
Surveys
 focused on excellence
 in the oilfield

P.O. Box 1786
 1120 N. West County Rd.
 Hobbs, New Mexico 88241
 (575) 393-7316 - Office
 (575) 392-2206 - Fax
 basinsurveys.com

W.O. Number: KJG 28975

Survey Date: 07-03-2013

Scale: 1" = 2000'

Date: 07-09-2013

CIMAREX
ENERGY CO.

Exhibit C

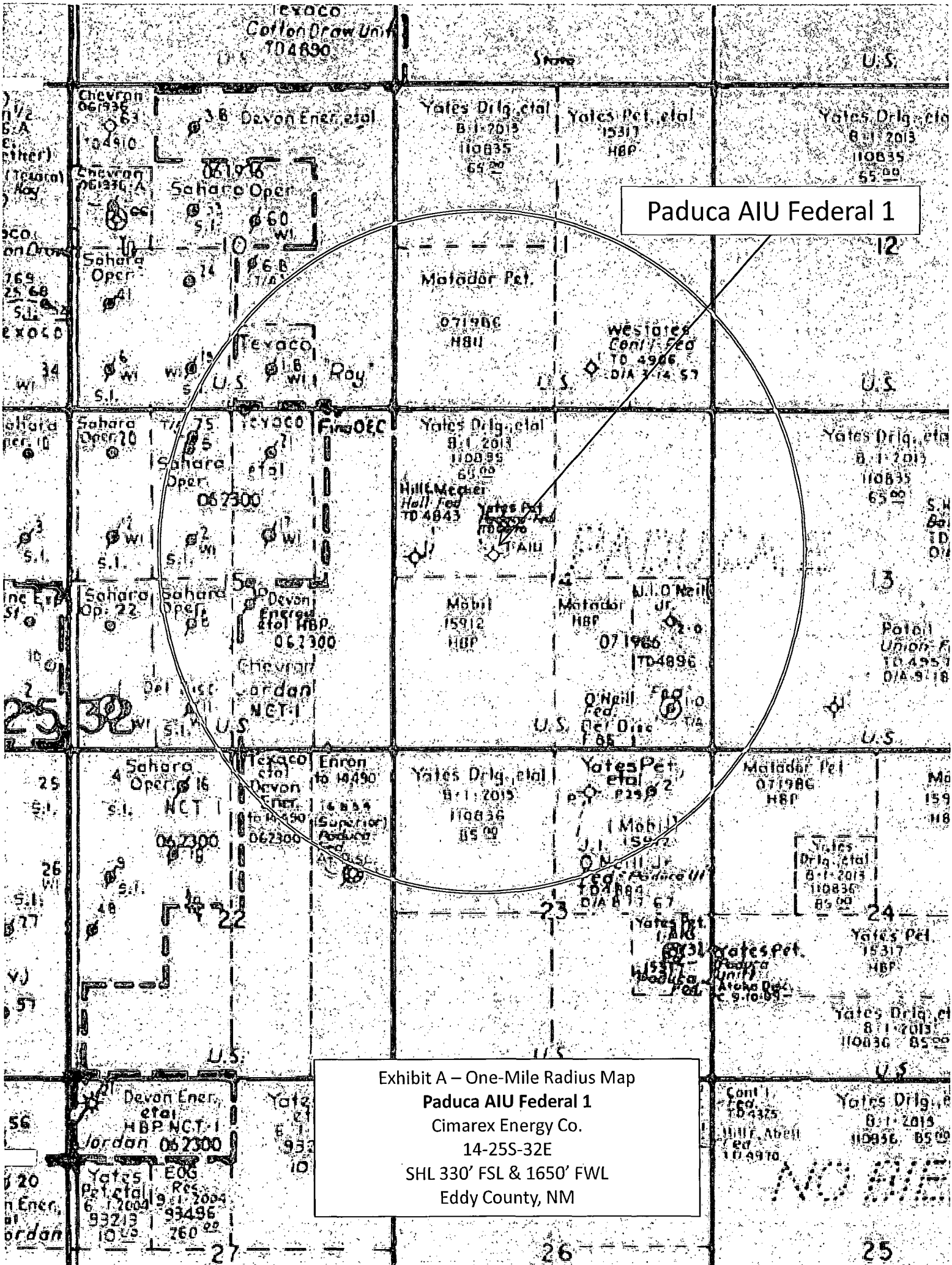

Paduca AIU Federal 1

Exhibit A – One-Mile Radius Map
Paduca AIU Federal 1
Cimarex Energy Co.
14-25S-32E
SHL 330' FSL & 1650' FWL
Eddy County, NM

NO AFE