

Submit 3 Copies To Appropriate District  
Office  
District I  
1625 N. French Dr., Hobbs, NM 87240  
District II  
1301 W. Grand Ave., Artesia, NM 88210  
District III  
1000 Rio Brazos Rd., Aztec, NM 87410  
District IV  
1220 S. St. Francis Dr., Santa Fe, NM  
87505

State of New Mexico  
Energy, Minerals and Natural Resources

Form C-103  
June 19, 2008

OIL CONSERVATION DIVISION  
1220 South St. Francis Dr.  
Santa Fe, NM 87505

WELL API NO. <b>30-025-37846</b>
5. Indicate Type of Lease STATE <input type="checkbox"/> FEE <input checked="" type="checkbox"/>
6. State Oil & Gas Lease No.
7. Lease Name or Unit Agreement Name: <b>West Lovington Strawn Unit</b>
8. Well Number <b>23</b>
9. OGRID Number <b>162928</b>
10. Pool name or Wildcat <b>Lovington; Strawn, West</b>
11. Elevation (Show whether DR, RKB, RT, GR, etc.) <b>3990' GR</b>

SUNDRY NOTICES AND REPORTS ON WELLS  
(DO NOT USE THIS FORM FOR PROPOSALS TO DRILL OR TO DEEPEN OR PLUG BACK TO A DIFFERENT RESERVOIR. USE "APPLICATION FOR PERMIT" (FORM C-101) FOR SUCH PROPOSALS.)

1. Type of Well: Oil Well <input checked="" type="checkbox"/> Gas Well <input type="checkbox"/> Other
2. Name of Operator <b>Energen Resources Corporation</b>
3. Address of Operator <b>3300 N. A St., Bldg. 4, Ste. 100 Midland, TX 79705</b>
4. Well Location Unit Letter <b>O</b> : <b>660</b> feet from the <b>South</b> line and <b>2310</b> feet from the <b>East</b> line Section <b>34</b> Township <b>15S</b> Range <b>35E</b> NMPM County <b>Lea</b>
11. Elevation (Show whether DR, RKB, RT, GR, etc.) <b>3990' GR</b>

12. Check Appropriate Box to Indicate Nature of Notice, Report, or Other Data

NOTICE OF INTENTION TO:

PERFORM REMEDIAL WORK <input type="checkbox"/>
TEI <b>E-PERMITTING</b>
P&A NR <b>P&amp;A R</b>
PUI <b>INT TO P&amp;A</b>
DO <b>CSNG</b> <b>CHG Loc</b>
<b>TA</b> <b>RBDMS CHART</b>
OTHER: <input type="checkbox"/>

SUBSEQUENT REPORT OF:

REMEDIAL WORK <input type="checkbox"/>	ALTERING CASING <input type="checkbox"/>
COMMENCE DRILLING OPNS. <input type="checkbox"/>	P AND A <input type="checkbox"/>
CASING/CEMENT JOB <input type="checkbox"/>	
OTHER: <b>Temp Abandon</b> <input checked="" type="checkbox"/>	

13. Describe proposed or completed operations. (Clearly state all pertinent details, and give pertinent dates, including estimated date of starting any proposed work). SEE RULE 1103. For Multiple Completions: Attach wellbore diagram of proposed completion or recompletion.

**10/14/14 RIH. Set CTBP @ 11,423. Ran pressure test and passed. Well Temporarily Abandoned.**

**Chart attached.**

**Thank you.**

The Approval of Temporary  
Abandonment Expires **10/14/2017**  
(RADIOD)

Spud Date:

Rig Release Date:

I hereby certify that the information above is true and complete to the best of my knowledge and belief.

SIGNATURE **Brenda F. Rathjen** TITLE **Regulatory Analyst** DATE **10/16/2014**  
brenda.rathjen@energen.com  
Type or print name **Brenda F. Rathjen** E-mail address: PHONE **432-688-3323**

For State Use Only

APPROVED BY **Bill Sanamaneh** TITLE **Staff Manager** DATE **10/17/2014**  
Conditions of Approval (if any):

FOR RECORD ONLY

OCT 23 2014

PRINTED IN U.S.A.

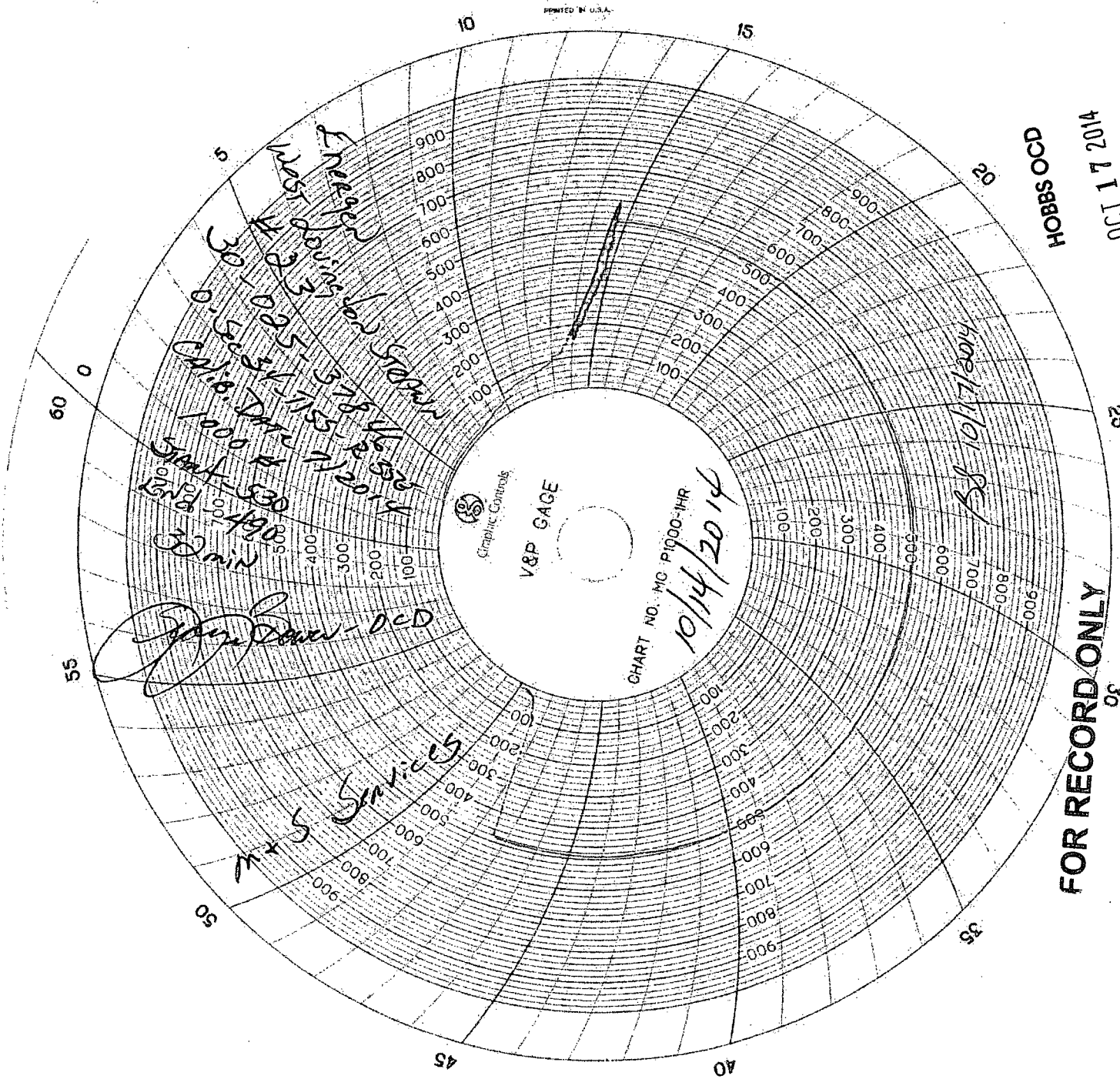

HOBBS OCD  
OCT 17 2014  
RECEIVED

FOR RECORD ONLY

# ENERGEN RESOURCES CORP

WLSU #023

LEA COUNTY, NM

Current Condition TA

10/14/2014

**Conductor:**

None

**Surface Casing:**

13-3/8" 48.0#, J-55 @ 432'

Cemented to surface  
with 500 sx Class "C"

Circulated 50 sx

**Intermediate Casing:**

8-5/8" 32#, J-55 @ 4699'

(L) 2000 sx Class "C" 35/65 poz w/  
3 lbs/sx salt + 1lb/sx Gilsonite

(T) 200 sx Class "C" w/1% CaCl<sub>2</sub>

(Circulated 100 sx)

Strawn Perfs: 11,488' -11,512'

Strawn Perfs: 11,524' -11,552'

**Production Casing:**

5-1/2" 17# ,N-80 & S-95 @ 11,860'

900 sx 35/65 Class "H"

500 sx 50/50 Class "H"

TOC: Surf. Circ. 248 sx

GL Elevation: 3961'

KB Elevation: 3979' -- 18.0' above GL

Location: 660' FSL & 2310' FEL

Unit O, Sec. 34, T-15S, R-35E

Spud: 6/2/2006

API : 30-025-37846

HOBBS OCD

OCT 20 2014

RECEIVED

