

Submit 1 Copy To Appropriate District Office  
District I - (575) 393-6161  
1625 N. French Dr., Hobbs, NM 88240  
District II - (575) 748-1283  
811 S. First St., Artesia, NM 88210  
District III - (505) 334-6178  
1000 Rio Brazos Rd., Aztec, NM 87410  
District IV - (505) 476-3460  
1220 S. St. Francis Dr., Santa Fe, NM 87505

State of New Mexico  
Energy, Minerals and Natural Resources

Form C-103  
Revised July 18, 2013

OIL CONSERVATION DIVISION  
1220 South St. Francis Dr.  
Santa Fe, NM 87505

NOV 06 2014

SUNDRY NOTICES AND REPORTS ON WELLS (DO NOT USE THIS FORM FOR PROPOSALS TO DRILL OR TO DEEPEN OR PLUG BACK TO A DIFFERENT RESERVOIR. USE "APPLICATION FOR PERMIT" (FORM C-101) FOR SUCH PROPOSALS.)		WELL API NO. 30-005-20677
1. Type of Well: Oil Well <input checked="" type="checkbox"/> Gas Well <input checked="" type="checkbox"/> Other <input type="checkbox"/>		5. Indicate Type of Lease STATE <input type="checkbox"/> FEE <input checked="" type="checkbox"/> Fed <input checked="" type="checkbox"/>
2. Name of Operator Cano Petroleum of New Mexico		6. State Oil & Gas Lease No.
3. Address of Operator 823 S. Detroit Tulsa, OK 74120		7. Lease Name or Unit Agreement Name CSAU
4. Well Location Unit Letter G : 1328 feet from the N line and 1336 feet from the E line Section 16 Township 8S Range 30E NMPM County Chaves		8. Well Number 94
11. Elevation (Show whether DR, RKB, RT, GR, etc.)		9. OGRID Number
		10. Pool name or Wildcat CSAU

12. Check Appropriate Box to Indicate Nature of Notice, Report or Other Data

NOTICE OF INTENTION TO:

PERFORM REMEDIAL WORK ☐ PLUG AND ABANDON ☐  
TEMPORARILY ABANDON ☐ CHANGE PLANS ☐  
PULL OR ALTER CASING ☐ MULTIPLE COMPL ☐  
DOWNHOLE COMMINGLE ☐  
CLOSED-LOOP SYSTEM ☐  
OTHER: ☐

SUBSEQUENT REPORT OF:

REMEDIAL WORK ☐ ALTERING CASING ☐  
COMMENCE DRILLING OPNS. ☐ P AND A ☐  
CASING/CEMENT JOB ☐

OTHER: MET ☒

13. Describe proposed or completed operations. (Clearly state all pertinent details, and give pertinent dates, including estimated date of starting any proposed work). SEE RULE 19.15.7.14 NMAC. For Multiple Completions: Attach wellbore diagram of proposed completion or recompletion.

Pressured up to #400 for 32 minutes  
Starting Pressure #400 Ending Pressure #380

Spud Date:

Rig Release Date:

I hereby certify that the information above is true and complete to the best of my knowledge and belief.

SIGNATURE

Robert McKenzie

TITLE

SR. Field Operations Mgr.

DATE

9/13/14

Type or print name

Robert McKenzie

E-mail address:

robert.mckenzie@nmt.com

PHONE:

432-425-3150

For State Use Only

APPROVED BY:

Bel Samanah

TITLE

Staff Manager

DATE

11/7/2014

Conditions of Approval (if any):

FOR RECORD ONLY

NOV 12 2014

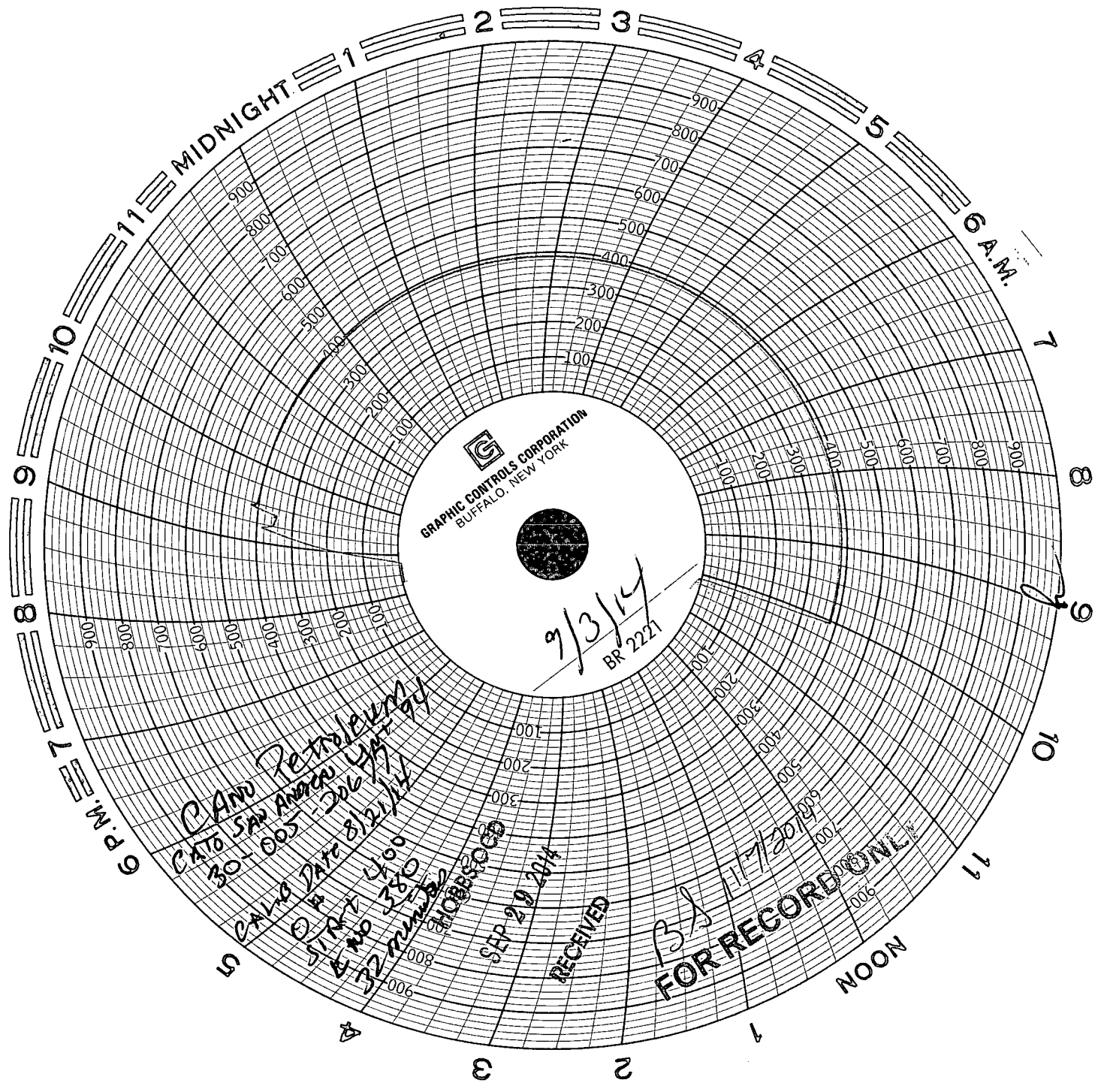

  
GRAPHIC CONTROLS CORPORATION  
BUFFALO, NEW YORK

9/3/14  
BR 2221

Can Petroleum  
Cato San Antonio  
30-005 Doc 177-94

Call Date 8/21/14  
SIR 400  
E No 380  
32 mm

SEP 29 2014

RECEIVED

11/7/2014  
FOR RECORD ONLY