

1626 N. French Dr., Hobbs, NM 88240
Phone: (575) 393-6161 Fax: (575) 393-0720

DISTRICT II

811 S. First St., Artesia, NM 88210
Phone: (575) 748-1283 Fax: (575) 748-9720

DISTRICT III

1000 Rio Brazos Rd., Aztec, NM 87410
Phone: (505) 834-6178 Fax: (505) 334-6170

DISTRICT IV

1220 S. St. Francis Dr., Santa Fe, NM 87505
Phone: (505) 476-3460 Fax: (505) 476-3462

Energy, Minerals, and Natural Resources Department

OIL CONSERVATION DIVISION

1220 South St. Francis Dr.
Santa Fe, New Mexico 87505

Revised August 1, 2011

Submit one copy to appropriate

District Office

Fee Lease - 3 copies

☐ AMENDED REPORT

WELL LOCATION AND ACREAGE DEDICATION PLAT

¹ API Number		² Pool Code	³ Pool Name
⁴ Property Code	⁵ Property Name PADUCA FEDERAL SWD		⁶ Well Number 3 Y
⁷ OGRID No.	⁸ Operator Name MESQUITE SWD, INC.		⁹ Elevation 3429'

¹⁰ Surface Location

UL or lot no.	Section	Township	Range	Lot Idn	Feet from the	North/South line	Feet from the	East/West line	County
C	23	25 SOUTH	32 EAST, N.M.P.M.		310'	NORTH	1760'	WEST	LEA

¹¹ Bottom Hole Location If Different From Surface

UL or lot no.	Section	Township	Range	Lot Idn	Feet from the	North/South line	Feet from the	East/West line	County
X	X	X	X		X	X	X	X	X
¹² Dedicated Acres X		¹³ Joint or Infill		¹⁴ Consolidation Code		¹⁵ Order No.			

NO ALLOWABLE WELL BE ASSIGNED TO THIS COMPLETION UNTIL ALL INTERESTS HAVE BEEN CONSOLIDATED OR A NON-STANDARD UNIT HAS BEEN APPROVED BY THE DIVISION

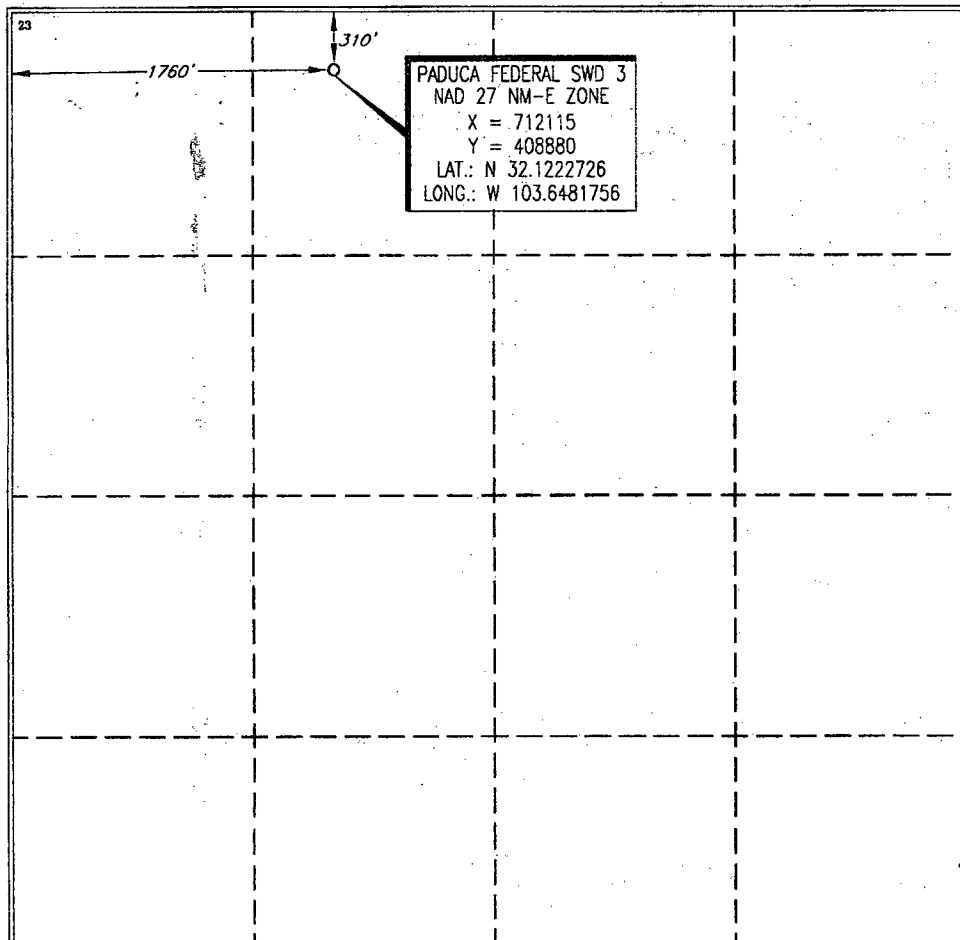

OPERATOR CERTIFICATION

I hereby certify that the information contained herein is true and complete to the best of my knowledge and belief, and that this organization either owns a working interest or unleased mineral interest in the land including the proposed bottom hole location or has a right to drill this well at this location pursuant to a contract with an owner of such a mineral or working interest, or to a voluntary pooling agreement or a compulsory pooling order heretofore entered by the division.

[Signature] 11/10/14
Signature Date
Riley G Neatherlin
Printed Name
Rgneatherlin@gmail.com
Email Address

SURVEYOR CERTIFICATION

I hereby certify that the well location shown on this plat was obtained from a survey of actual survey or under my supervision, and that the same is true and correct to the best of my belief.

18329
NOVEMBER 10, 2014
Date of Survey
Signature and Seal of Professional Surveyor

[Signature]
Michael Blake Brown P.S. #18329

13
NOV 12 2014 P.M.

SECTION 23, TOWNSHIP 25 SOUTH, RANGE 32 EAST, N.M.P.M.
LEA COUNTY

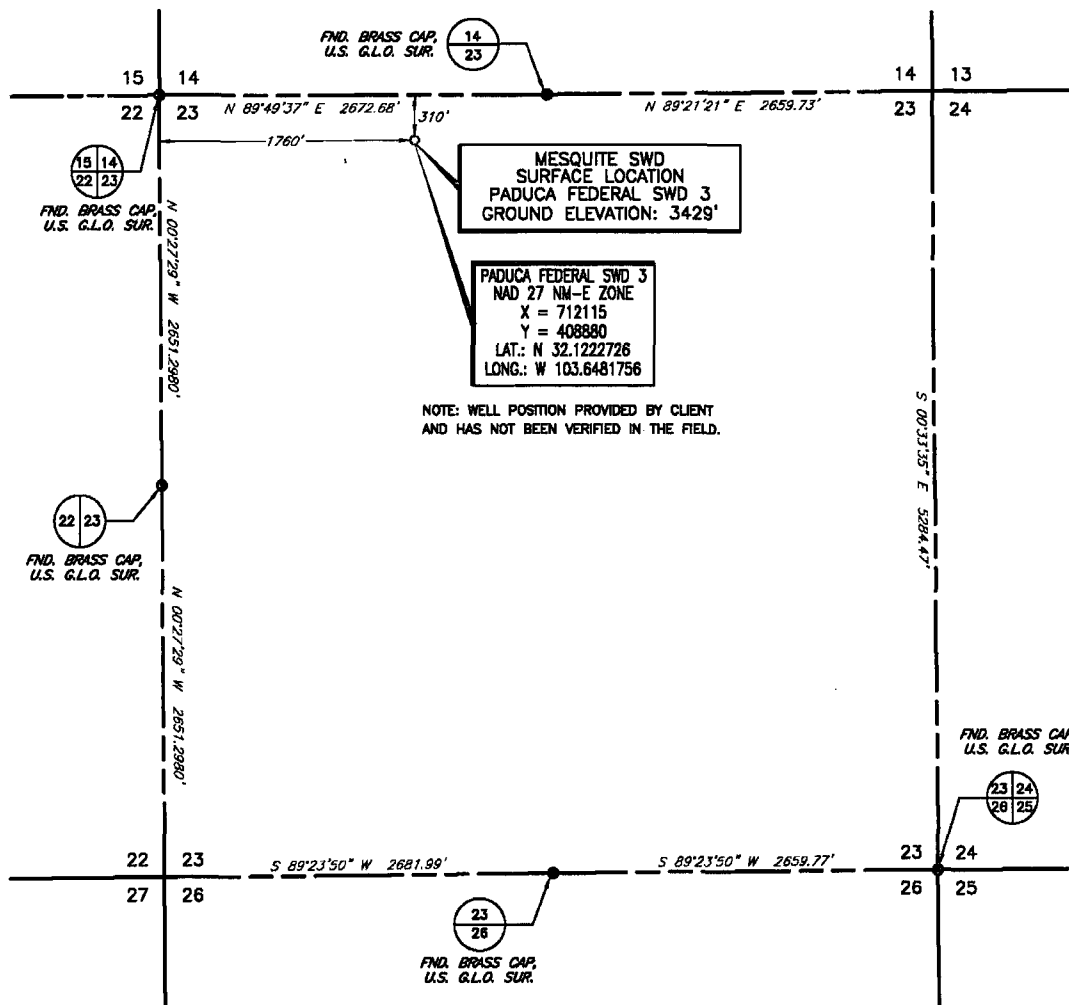

PLAT SHOWING PROPOSED WELL LOCATION IN
SECTION 23, T-25-S, R-32-E, N.M.P.M. &
LEA COUNTY, NEW MEXICO

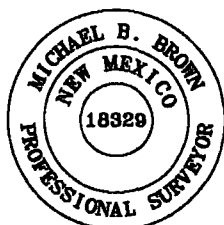

DATE OF FIELD WORK: MAY 30, 2013

I, MICHAEL BLAKE BROWN, A PROFESSIONAL SURVEYOR IN THE
STATE OF NEW MEXICO AND AUTHORIZED AGENT OF
TOPOGRAPHIC LAND SURVEYORS, HEREBY CERTIFY THIS
PLAT TO BE A TRUE REPRESENTATION OF A SURVEY
PERFORMED IN THE FIELD UNDER MY SUPERVISION,
THAT I AM RESPONSIBLE FOR THIS SURVEY, THAT THIS
SURVEY IS TRUE AND CORRECT TO THE BEST OF MY
KNOWLEDGE AND BELIEF AND THAT THIS PLAT AND FIELD
SURVEY UPON WHICH IT IS BASED MEET THE MINIMUM
STANDARDS FOR SURVEYING IN NEW MEXICO.
(RULE 500.6 EASEMENT SURVEYING)

MICHAEL BLAKE BROWN, P.S. #18329

NOTE: WELL POSITION PROVIDED BY CLIENT
AND HAS NOT BEEN VERIFIED IN THE FIELD.

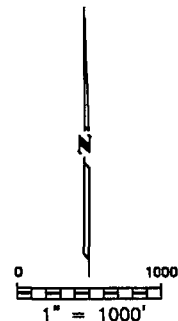

BEARINGS AND COORDINATES
BASED ON NEW MEXICO
STATE PLANE GRID - EAST
ZONE, NAD 27

NO.	REVISION DATE	BY
2	11/10/14	ED

SURVEYED BY: BD/EB/BC

DRAWN BY: MJN

APPROVED BY: MBB

MESQUITE SWD, INC.

TOPOGRAPHIC
SURVEYING • MAPPING • GIS • GPS

SCALE: 1" = 1000'
DATE: MAY 30, 2013
JOB NO.: LO_PADUCA_FEDERAL_SW03

QUAD NO.: 22-81511

SHEET : 1 OF 1

Mesquite SWD, Inc.
Paduca Federal SWD #3
300' FNL & 1760' FWL
Sec. 23, T25S-R32E, Lea Co., NM

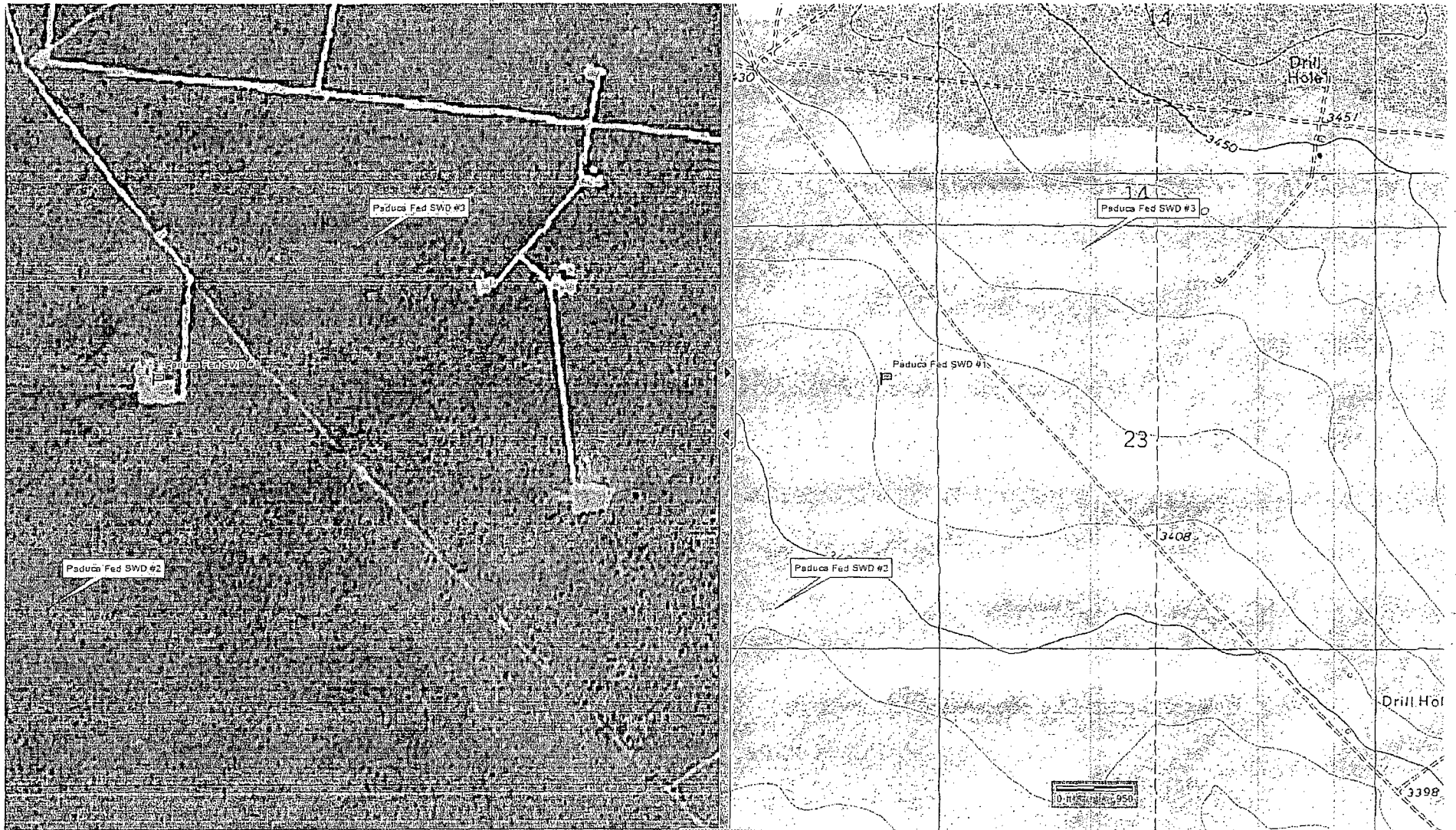

Delorme Xmap6

Paduca Federal SWD #3 will be located 5.75 miles south of NM-128 and CR-1 (Orla Road) junction then 1.4 miles southeast.

Mesquite SWD, Inc.
Paduca Federal SWD #3
300' FNL & 1760' FWL
Sec. 23, T25S-R32E, Lea Co.

Surface Topography

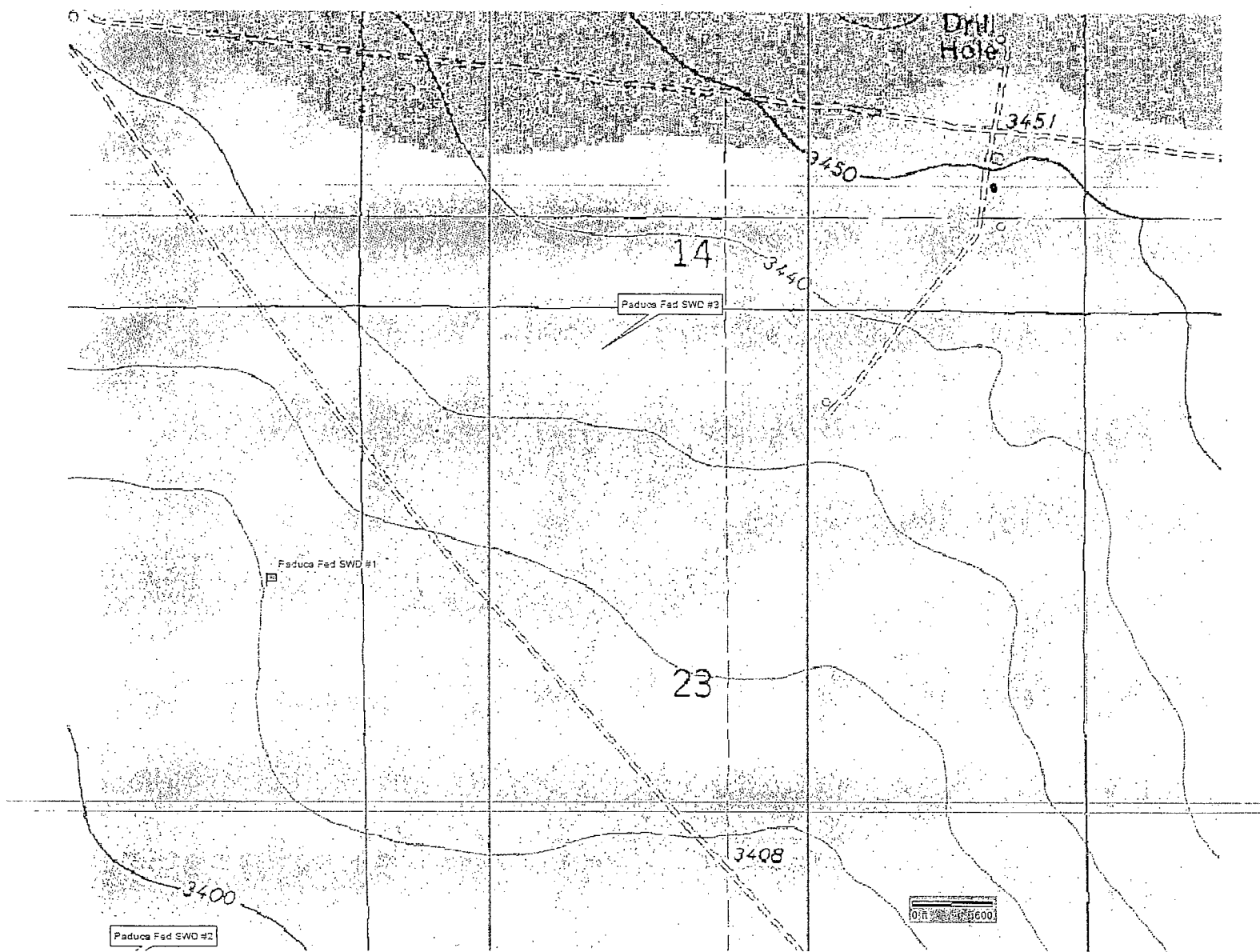

Surface topography Delorme XMap6

Mesquite SWD, Inc.
 Paduca Federal SWD #3
 300' FNL & 1760' FWL
 Sec. 23, T25S-R32E, Lea Co.

1-Mile AOR

