

Submit 1 Copy To Appropriate District Office
District I
1625 N. French Dr., Hobbs, NM 88240
District II
1301 W. Grand Ave., Artesia, NM 88210
District III
1000 Rio Brazos Rd., Aztec, NM 87410
District IV
1220 S. St. Francis Dr., Santa Fe, NM 87505

State of New Mexico
Energy, Minerals and Natural Resources

Form C-103
October 13, 2009

OIL CONSERVATION DIVISION
1220 South St. Francis Dr.
Santa Fe, NM 87505

HOBBS OCD
DEC 08 2014
RECEIVED

SUNDRY NOTICES AND REPORTS ON WELLS (DO NOT USE THIS FORM FOR PROPOSALS TO DRILL OR TO DEEPEN OR PLUG BACK TO A DIFFERENT RESERVOIR. USE "APPLICATION FOR PERMIT" (FORM C-101) FOR SUCH PROPOSALS.)		WELL API NO. 30-025-22551
1. Type of Well: Oil Well <input type="checkbox"/> Gas Well <input checked="" type="checkbox"/> Other		5. Indicate Type of Lease STATE <input checked="" type="checkbox"/> FEE <input type="checkbox"/>
2. Name of Operator New Mexico Salt Water Disposal Company, Inc. ✓		6. State Oil & Gas Lease No. K-1112
3. Address of Operator P. O. Box 1518, Roswell, NM 88202-1518		7. Lease Name or Unit Agreement Name Continental State ✓
4. Well Location Unit Letter F : 1976.6 feet from the North line and 1970.1 feet from the West line Section 18 Township 10S Range 34E NMPM Lea County		8. Well Number 1 ✓
11. Elevation (Show whether DR, RKB, RT, GR, etc.) 4197.7' GL		9. OGRID Number 18917
		10. Pool name or Wildcat San Andres

12. Check Appropriate Box to Indicate Nature of Notice, Report or Other Data

NOTICE OF INTENTION TO:	SUBSEQUENT REPORT OF:
PERFORM REMEDIAL WORK <input type="checkbox"/>	REMEDIAL WORK <input type="checkbox"/>
TEMPORARILY ABANDON <input type="checkbox"/>	ALTERING CASING <input type="checkbox"/>
PULL OR ALTER CASING <input type="checkbox"/>	COMMENCE DRILLING OPNS. <input type="checkbox"/>
DOWNHOLE COMMINGLE <input type="checkbox"/>	CASING/CEMENT JOB <input type="checkbox"/>
OTHER: <input type="checkbox"/>	OTHER: Mechanical Integrity Test <input checked="" type="checkbox"/>

13. Describe proposed or completed operations. (Clearly state all pertinent details, and give pertinent dates, including estimated date of starting any proposed work). SEE RULE 19.15.7.14 NMAC. For Multiple Completions: Attach wellbore diagram of proposed completion or recompletion.

12/3/2014 Mechanical Integrity Test ran and passed. OCD did not witness due to no one available.

Chart attached.

OCD had witnessed 1st chart.
OPERATOR LOST CHART.
THIS IS A RETEST TO REPLACE
THAT CHART. WMB

Spud Date:

7/24/2012 re-entry

Rig Release Date:

I hereby certify that the information above is true and complete to the best of my knowledge and belief.

SIGNATURE

Tim Collier

TITLE Sr VP, Exploration & Development

DATE 12/5/2014

Type or print name: Tim Collier

E-mail address: tcollier@read-stevens.com

PHONE: 575-622-3770

For State Use Only

APPROVED BY:

Mary Brown

TITLE Dist. Supervisor

DATE 12/8/2014

Conditions of Approval (if any):

DEC 09 2014

PRINTED IN U.S.A.

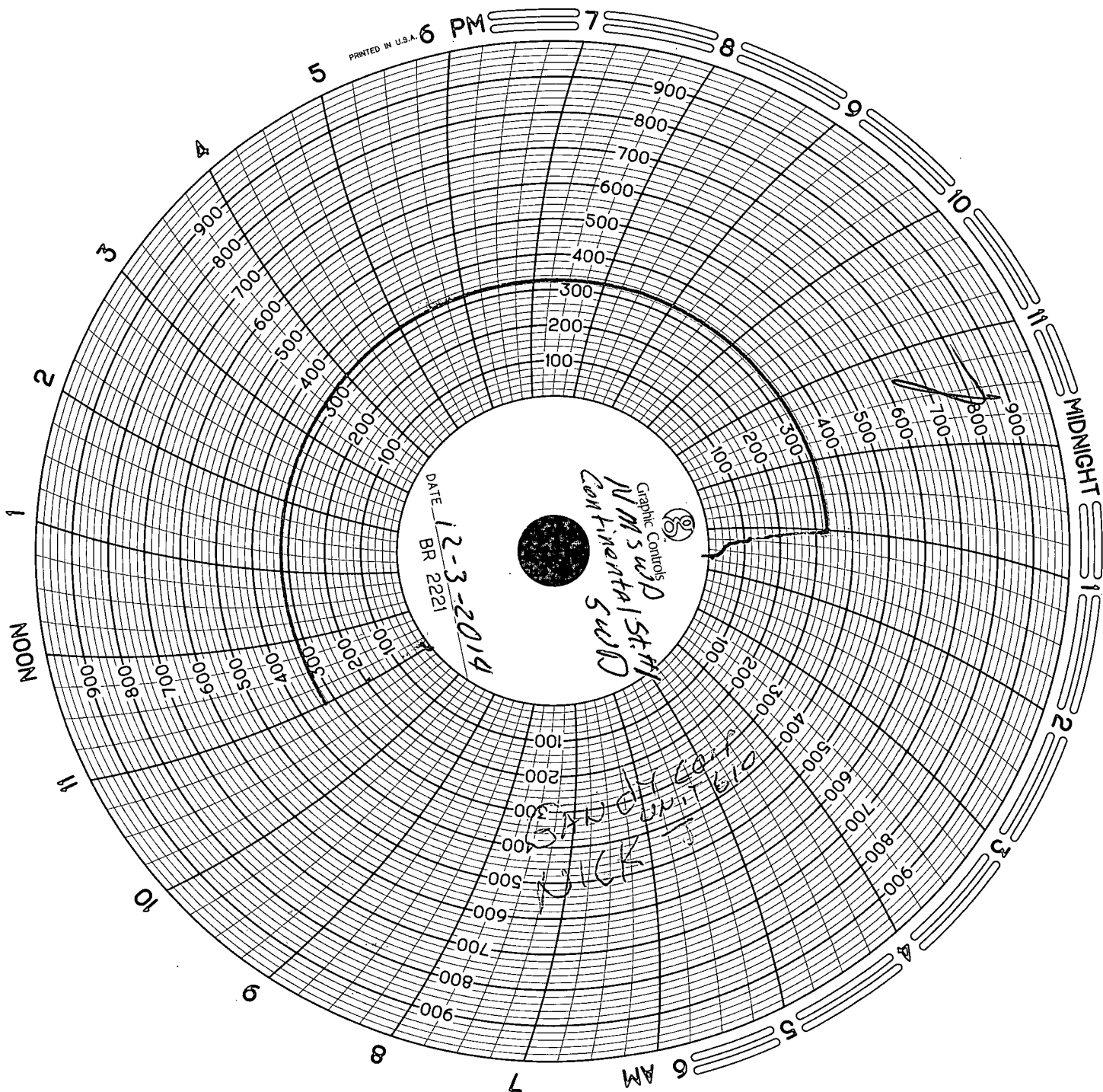

CONTINENTAL STATE SWD #1

ELEV: 4197.7

RKB:

API: 30-025-22551

Pool: San Andres COUNTY: LEA ST: NM
LOCATION: F Sec. 18 - T10S - R34E, 1976.6' FNL & 1970.1' FWL
DATE: 10/22/2014 BY:

CASING RECORD

SURFACE CASING

O.D.	WT/FT	GRADE	SET AT
12 3/4"	48		363'

Hole size: 15"
TOC:

INTERMEDIATE CASING

8 5/8"	24# & 32#	4045'
--------	-----------	-------

Hole size: 11"
350 sxs cmt

PRODUCTION CASING

5 1/2"	15.5# & 17#	9925'
--------	-------------	-------

Hole size: 7 7/8"
500 sxs cmt

TUBING

NO. JTS	O.D.	THD.	WT.	GDE.	SET AT
130	2 3/8"				4143'

Packer @ 4209'

WELL HISTORY

1/19/1999 Well completed SWD San Andres
7/29/2014 Failed MIT
7/31/2014-8/12/2014 MIT approved by Mark Whitaker (NMOCD)
8/20-22/2014 Replace downhole equipment
8/26/2014 MIT approved by Bill Sonnamaker (NMOCD)

Perfs @ 4100' - 4 holes
Squeeze w/50 sxs cmt

perfs @ 5000'-4692'
Squeeze w/30 sxs cmt. Circ @ 5400'

perfs @ 5460' - 4 holes
Squeeze w/30 sxs cmt. Circ 5400'.
85 sxs on top.

CIBP @ 7000' w/10 sxs cmt on top

TD: 9925'

PBD: 5400'