

DISTRICT I
1425 N. French Dr., Hobbs, NM 88240
Phone: (505) 393-6161 Fax: (505) 393-6720

DISTRICT II
811 S. First St., Artesia, NM 88210
Phone: (505) 748-1283 Fax: (505) 748-9720

DISTRICT III
10102 Blue House Rd., Artesia, NM 87410
Phone: (505) 334-4178 Fax: (505) 334-4170

DISTRICT IV
1220 S. St. Francis Dr., Santa Fe, NM 87505
Phone: (505) 476-3400 Fax: (505) 476-3462

State of New Mexico
Energy, Minerals & Natural Resources Department
OIL CONSERVATION DIVISION
1220 South St. Francis Dr.
Santa Fe, New Mexico 87505

Form C-102
Revised August 1, 2011
Submit one copy to appropriate
District Office
☐ AMENDED REPORT

WELL LOCATION AND ACREAGE DEDICATION PLAT

API Number 30-025-42320	Pool Code 97838	Pool Name JENNINGS UPPER BONE SPRING SHALE
Property Code 319958	Property Name PADUCA 7/6 A2ED FEDERAL COM	Well Number #1H
OGRID No. 14744	Operator Name MEWBOURNE OIL COMPANY	Elevation 3249'

Surface Location

UL or lot no.	Section	Township	Range	Lot Idn	Feet from the	North/South line	Feet from the	East/West line	County
E 2	7	26S	32E		2455	NORTH	990	WEST	LEA

Bottom Hole Location If Different From Surface

UL or lot no.	Section	Township	Range	Lot Idn	Feet from the	North/South line	Feet from the	East/West line	County
D 1	6	26S	32E		330	NORTH	990	WEST	LEA

Dedicated Acres	Joint or Infill	Consolidated Code	Order No.
240			

No allowable will be assigned to this completion until all interests have been consolidated or a non-standard unit has been approved by the division.

Project Area

Producing Area

Well Path

OPERATOR CERTIFICATION

I hereby certify that the information contained herein is true and complete to the best of my knowledge and belief, and that this organization either owns a working interest or unleased mineral interest in the land including the proposed bottom hole location or has a right to drill this well at this location pursuant to a contract with an owner of such a mineral or working interest, or to voluntary pooling agreement or a compulsory pooling order heretofore entered by the division.

Bradley Bishop 6-23-14
Signature Date

BRADLEY BISHOP
Print Name

E-mail Address

SURVEYORS CERTIFICATION

I hereby certify that the well location shown on this plat was plotted from field notes of actual surveys made by me or under my supervision, and that the same is true and correct to the best of my belief.

JUNE 17, 2014
Date of Survey

Signature and Seal of Professional Surveyor

James E. Tompkins

JAMES E. TOMPKINS
NEW MEXICO
14729
REGISTERED PROFESSIONAL SURVEYOR

Job No. WTC49876
JAMES E. TOMPKINS 14729
Certificate Number

DEC 10 2014

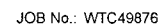

LOCATION VERIFICATION MAP

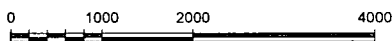
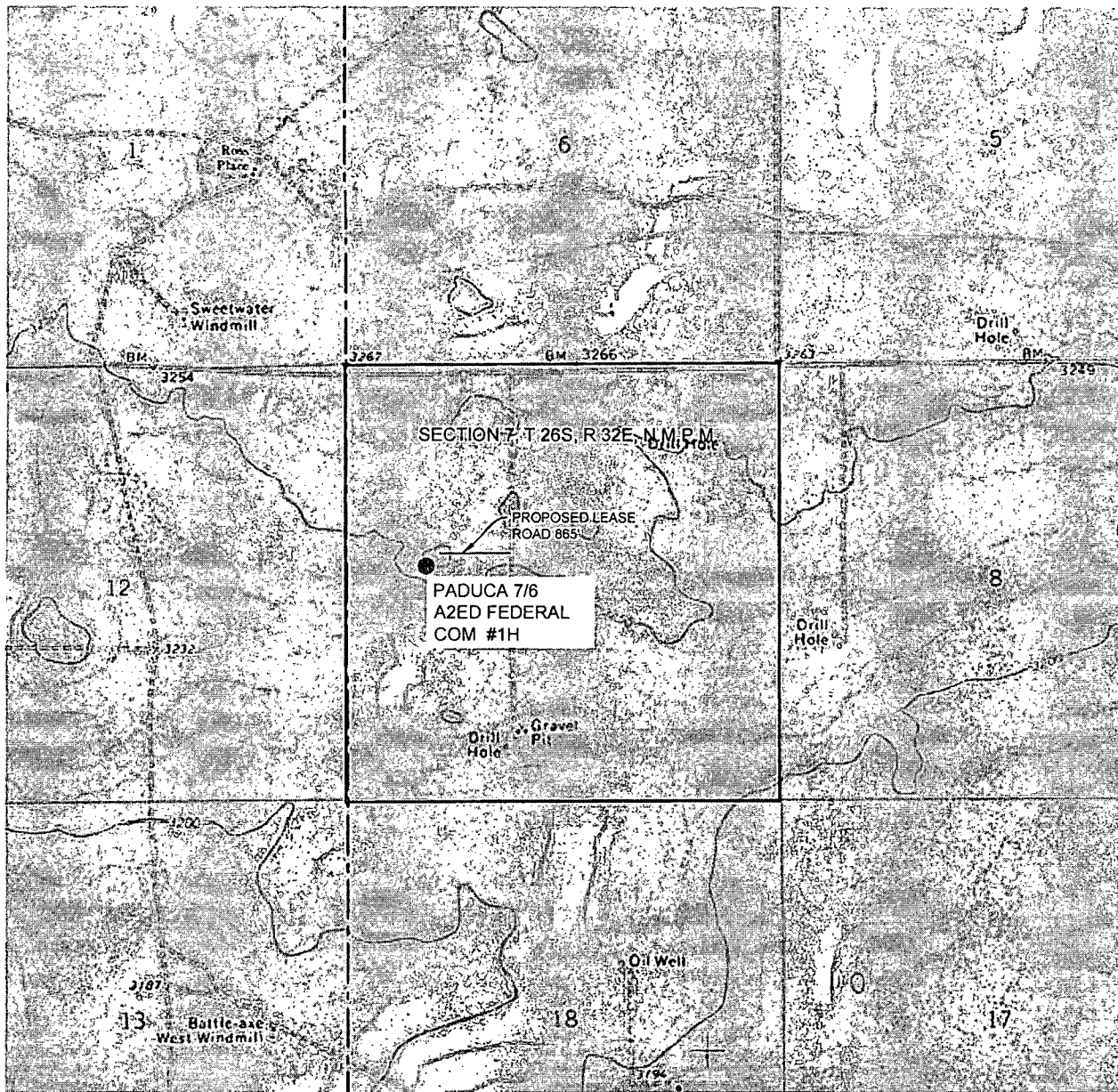

GRAPHIC SCALE 1" = 2000'

SECTION 7, T. 26S, R. 32E, N.M.P.M.

COUNTY: LEA STATE: NM

DESCRIPTION: 2455' FNL & 990' FWL

OPERATOR: MEWBOURNE OIL COMPANY

WELL NAME: PADUCA 7/6 A2ED FEDERAL COM #1H

DRIVING DIRECTIONS:

FROM THE INTERSECTION OF US HWY 285 AND FARM RD 652 (ORLA, XT.), HEAD NORTHEAST ON FARM RD 652 17.0 MILES ENTERING NEW MEXICO. CONTINUE ON FARM RD 652/J-1 RD NEW MEXICO FOR 5.23 MILES TO LEASE ROAD TO THE LEFT (PIPELINE RD.). GO WEST 2.5 MILES ON LEASE ROAD TO LEASE ROAD SOUTH. GO SOUTH 0.4 MILES TO PROPOSED LEASE ROAD RIGHT. THE LOCATION FLAG IS APPORX. 1035 FEET TO THE RIGHT (WEST).



WTC, INC.
405 S.W. 1st STREET
ANDREWS, TEXAS 79714
(432) 523-2181

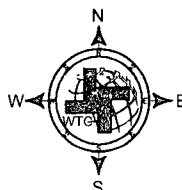

MEWBOURNE OIL COMPANY

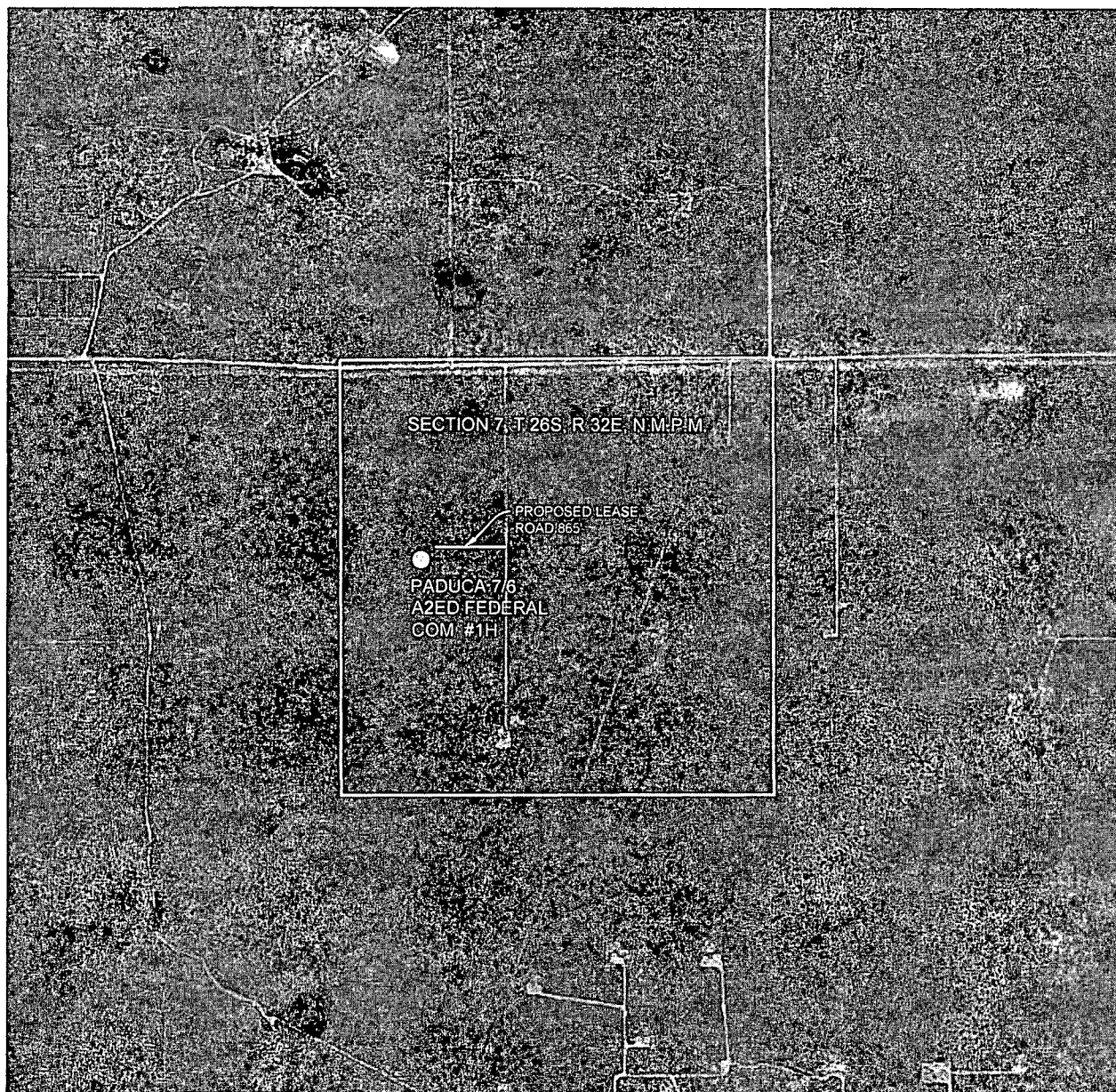

GRAPHIC SCALE 1" = 2000'

SECTION 7, T 26S, R 32E, N.M.P.M.

COUNTY: LEA STATE: NM

DESCRIPTION: 2455' FNL & 990' FWL

OPERATOR: MEWBOURNE OIL COMPANY

WELL NAME: PADUCA 7/6 A2ED FEDERAL COM #1H

DRIVING DIRECTIONS:

FROM THE INTERSECTION OF US HWY 285 AND FARM RD 652 (ORLA, XT.), HEAD NORTHEAST ON FARM RD 652 17.0 MILES ENTERING NEW MEXICO. CONTINUE ON FARM RD 652/J-1 RD NEW MEXICO FOR 5.23 MILES TO LEASE ROAD TO THE LEFT (PIPELINE RD.). GO WEST 2.5 MILES ON LEASE ROAD TO LEASE ROAD SOUTH. GO SOUTH 0.4 MILES TO PROPOSED LEASE ROAD RIGHT. THE LOCATION FLAG IS APPORX. 1035 FEET TO THE RIGHT (WEST).



W T C, INC.
405 S.W. 1st. STREET
ANDREWS, TEXAS 79714
(432) 523-2181

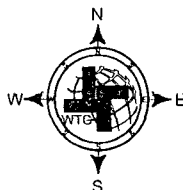

MEWBOURNE OIL COMPANY

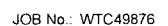

FROM THE INTERSECTION OF US HWY 285 AND FARM RD 652 (ORLA, XT.), HEAD NORTHEAST ON FARM RD 652 17.0 MILES ENTERING NEW MEXICO. CONTINUE ON FARM RD 652/J-1 RD NEW MEXICO FOR 5.23 MILES TO LEASE ROAD TO THE LEFT (PIPELINE RD.). GO WEST 2.5 MILES ON LEASE ROAD TO LEASE ROAD SOUTH. GO SOUTH 0.4 MILES TO PROPOSED LEASE ROAD RIGHT. THE LOCATION FLAG IS APPORX. 1035 FEET TO THE RIGHT (WEST).

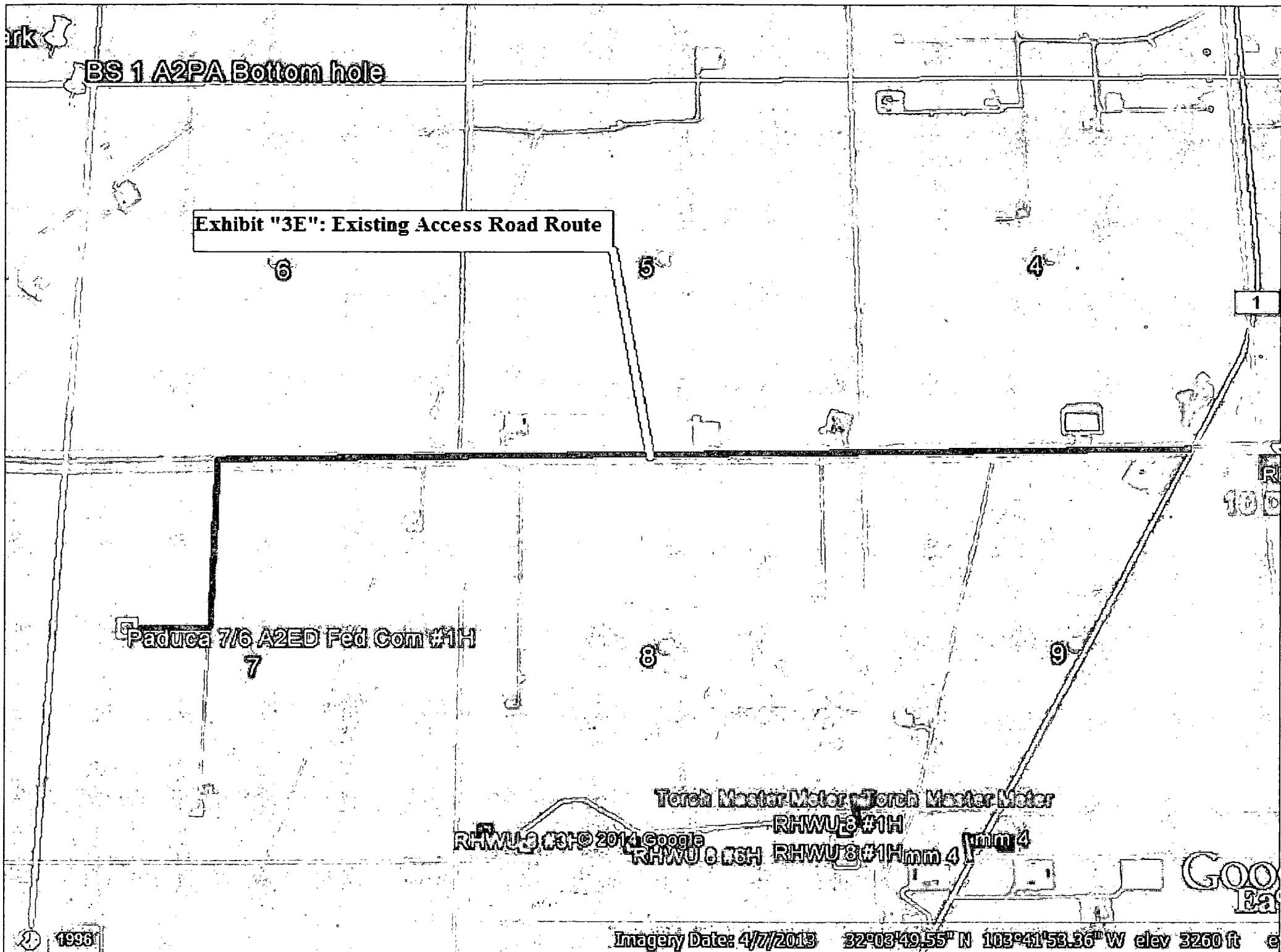

BS 1 A2PA Bottom hole

Exhibit "3E": Existing Access Road Route

Paduca 7/6 A2ED Fed Com #1H

Torch Master Motor Torch Master Motor

RHWU 8 #1H

RHWU 8 #1H

RHWU 8 #1H RHWU 8 #1H

Google Earth

Imagery Date: 4/7/2013 32°03'49.55" N 103°41'58.36" W elev 3260 ft

Exhibit "4"

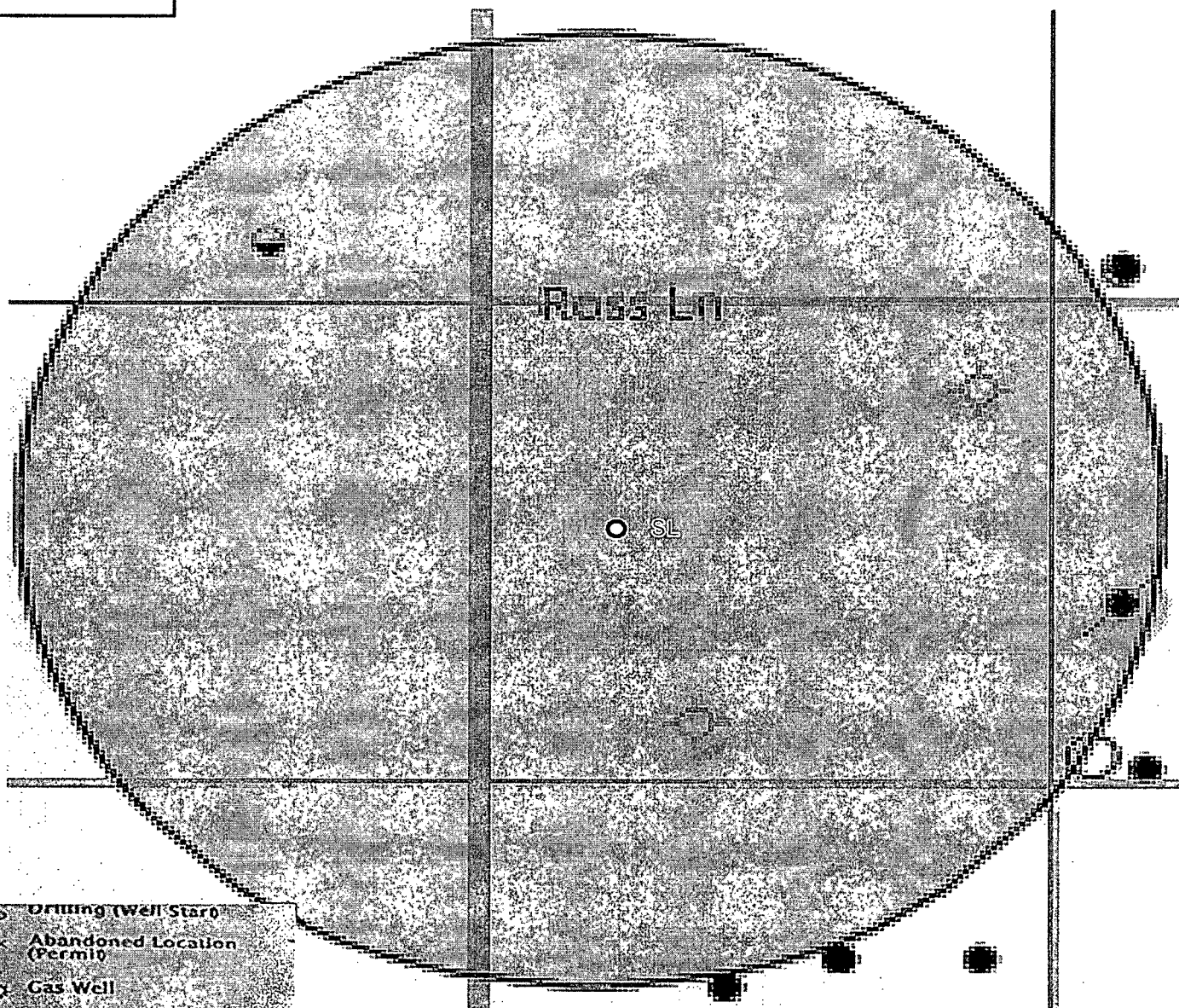

Surface Location
Paduca 7/6 A2ED Fed Com #1H
Sec 7 T26S R32E

- Drilling (Well Start)
- × Abandoned Location (Permit)
- ✱ Gas Well
- Oil Well
- ✱ Oil and Gas Well
- Other (Observation, etc)
- ✱ Injection Well
- ◇ Suspended
- ✱ Plugged Gas Well
- ✱ Plugged Oil Well
- ✱ Plugged Oil and Gas
- ◇ Dry Hole (No Shows)
- ◇ Dry Hole w/Gas Show
- ◇ Dry Hole w/Oil Show
- ◇ Dry Hole w/Oil and Gas Show

Exhibit "4A"

