

HOBBS OGD

DEC 10 2014

DISTRICT I
1425 N. French Dr., Hobbs, NM 88240
Phone (505) 333-6101 Fax: (505) 333-0780

DISTRICT II
811 S. First St., Artesia, NM 88210
Phone (505) 746-1203 Fax: (505) 746-8720

DISTRICT III
1000 Rio Brazos Rd., Aztec, NM 87410
Phone (505) 334-6178 Fax: (505) 334-6170

DISTRICT IV
1217 S. St. Francis Dr., Santa Fe, NM 87505
Phone (505) 476-9400 Fax: (505) 476-3462

State of New Mexico
Energy, Minerals and Natural Resources Department

RECEIVED

Form C-102

Revised August 1, 2011

Submit one copy to appropriate
District Office

OIL CONSERVATION DIVISION

1217 South St. Francis Dr.
Santa Fe, New Mexico 87505

WELL LOCATION AND ACREAGE DEDICATION PLAT

☐ AMENDED REPORT

API Number 302025-42334	Pool Code 46310	Pool Name Midway; Bone Spring
Property Code 313962	Property Name SHINERBOCK 25 36 STATE COM	Well Number 1H
OCRID No. 6137	Operator Name DEVON ENERGY PRODUCTION LP	Elevation 3810

Surface Location

UL or lot No.	Section	Township	Range	Lot Idn	Feet from the	North/South line	Feet from the	East/West line	County
K	25	17 S	36 E		2440	SOUTH	1980	WEST	LEA

Bottom Hole Location If Different From Surface

UL or lot No.	Section	Township	Range	Lot Idn	Feet from the	North/South line	Feet from the	East/West line	County
N	36	17 S	36 E		330	SOUTH	1980	WEST	LEA

Dedicated Acres	Joint or Infill	Consolidation Code	Order No.
240.00			

NO ALLOWABLE WILL BE ASSIGNED TO THIS COMPLETION UNTIL ALL INTERESTS HAVE BEEN CONSOLIDATED
OR A NON-STANDARD UNIT HAS BEEN APPROVED BY THE DIVISION

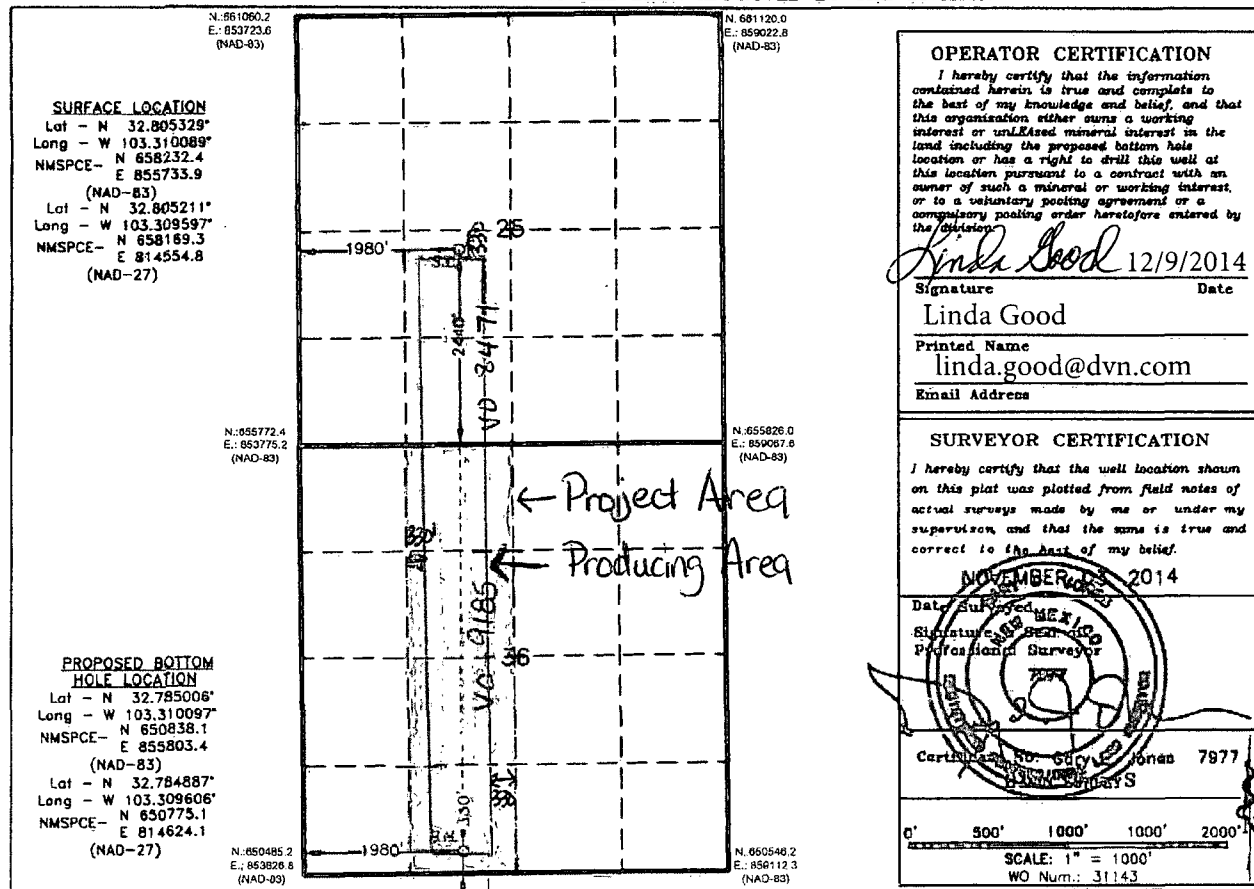

DEC 11 2014

SECTION 25, TOWNSHIP 17 SOUTH, RANGE 36 EAST. N.M.P.M.,
LEA COUNTY, NEW MEXICO.

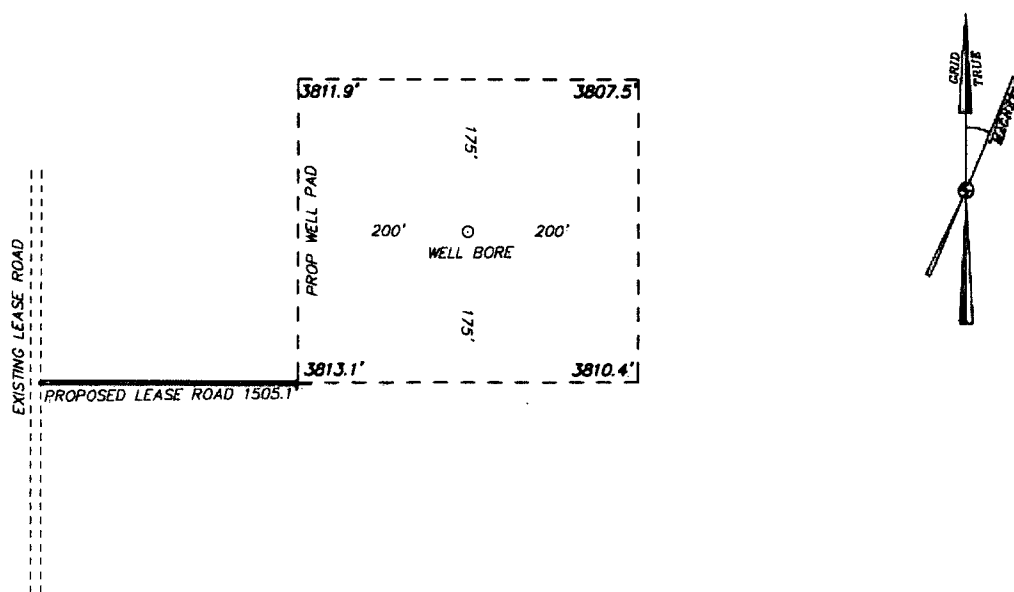

DEVON ENERGY PRODUCTION LP
SHINERBOCK 25-36 STATE COM #1H

ELEV. - 3810'
Lat - N 32.805329°
Long - W 103.310089°
NMSPCE- N 658232.4
E 855733.9
(NAD-83)
Lat - N 32.805211°
Long - W 103.309597°
NMSPCE- N 658169.3
E 814554.8
(NAD-27)

HOBBS, NM IS ±11 MILES TO THE SOUTHEAST OF LOCATION.

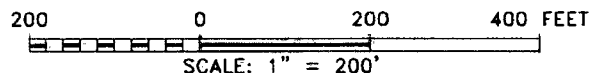

Directions to Location:

FROM SH-483 AND HWY 62-180 GO NORTH 7
MILES TO EXISTING LEASE ROAD ON RIGHT, TURN
EAST 2 MILES, TURN NORTH 0.5 MILES TO
PROPOSED LEASE ROAD ON RIGHT.

focused on excellence
in the oilfield
P.O. Box 1786
1120 N. West County Rd.
Hobbs, New Mexico 88241
(575) 393-7316 - Office
(575) 392-2206 - Fax
basinsurveys.com

devon

REF: SHINERBOCK 25-36 STATE COM #1H / WELL PAD TOPO

THE SHINERBOCK 25-36 STATE COM #1H LOCATED 2440' FROM
THE SOUTH LINE AND 1980' FROM THE WEST LINE OF
SECTION 25, TOWNSHIP 17 SOUTH, RANGE 36 EAST.

N.M.P.M., LEA COUNTY, NEW MEXICO.

W.O. Number: 31143 Drawn By: K. NORRIS Date: 11-05-2014 Survey Date: 11-03-2014 Sheet 1 of 1 Sheets

SECTION 25, TOWNSHIP 17 SOUTH, RANGE 36 EAST, N.M.P.M.,
LEA COUNTY, NEW MEXICO.

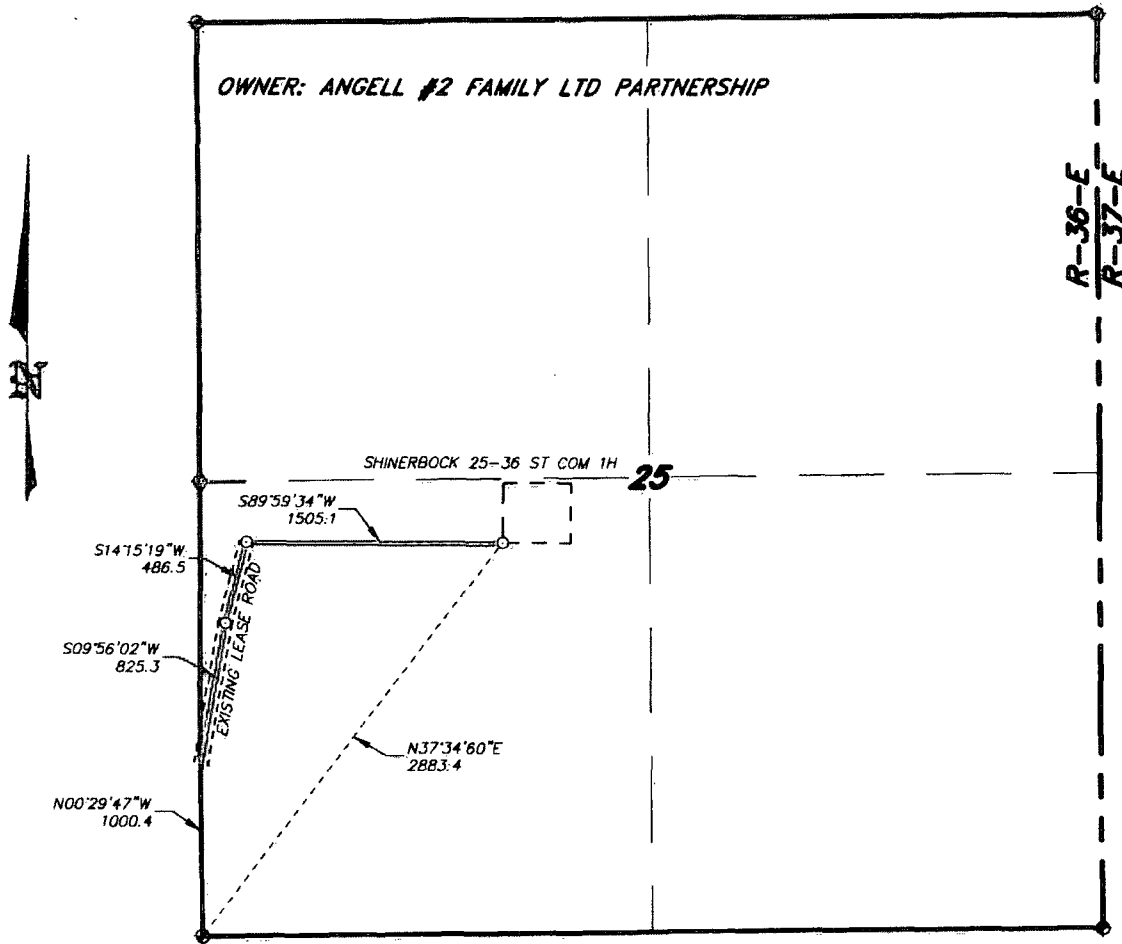

LEGAL DESCRIPTION

A STRIP OF LAND 30.0 FEET WIDE, LOCATED IN SECTION 25, TOWNSHIP 17 SOUTH, RANGE 36 EAST, N.M.P.M., LEA COUNTY, NEW MEXICO AND BEING 15.0 FEET LEFT AND RIGHT OF THE FOLLOWING DESCRIBED CENTERLINE SURVEY.

BEGINNING AT A POINT WHICH LIES N.37°34'60\"E., 2883.4 FEET FROM THE SOUTHWEST CORNER OF SAID SECTION 25; THENCE S.89°59'34\"W., 1505.1 FEET; THENCE S.14°15'19\"W., 486.5 FEET; THENCE S.09°56'02\"W., 825.3 FEET TO A POINT ON THE WEST SECTION LINE WHICH LIES N.00°29'47\"W., 1000.4 FEET FROM THE SOUTHWEST CORNER OF SAID SECTION 25. SAID STRIP OF LAND BEING 2816.9 FEET OR 170.72 RODS IN LENGTH.

I HEREBY CERTIFY THAT THIS PLAN WAS PREPARED FROM FIELD NOTES OF AN ACTUAL SURVEY AND MEETS OR EXCEEDS ALL REQUIREMENTS FOR LAND SURVEYS AS SPECIFIED BY THIS STATE.

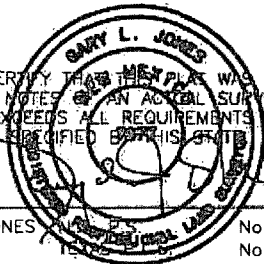

GARY L. JONES

No. 7977
No. 5074

basin
surveys

focused on excellence
in the oilfield

P.O. Box 1786
1120 N. West County Rd.
Hobbs, New Mexico 88241
(575) 393-7316 - Office
(575) 392-2206 - Fax
basinsurveys.com

1000 0 1000 2000 FEET



devon

REF: PROPOSED LEASE ROAD TO SHINERBOCK 25-36 STATE COM 1H

A ROAD CROSSING FEE LAND IN
SECTION 25, TOWNSHIP 17 SOUTH, RANGE 36 EAST,
N.M.P.M., LEA COUNTY, NEW MEXICO.

W.O. Number: 31143 Drawn By: K. NORRIS Date: 11-05-2014 Survey Date: 11-03-2014 Sheet 1 of 4 Sheets

SECTION 25, TOWNSHIP 17 SOUTH, RANGE 36 EAST. N.M.P.M.,
LEA COUNTY, NEW MEXICO.

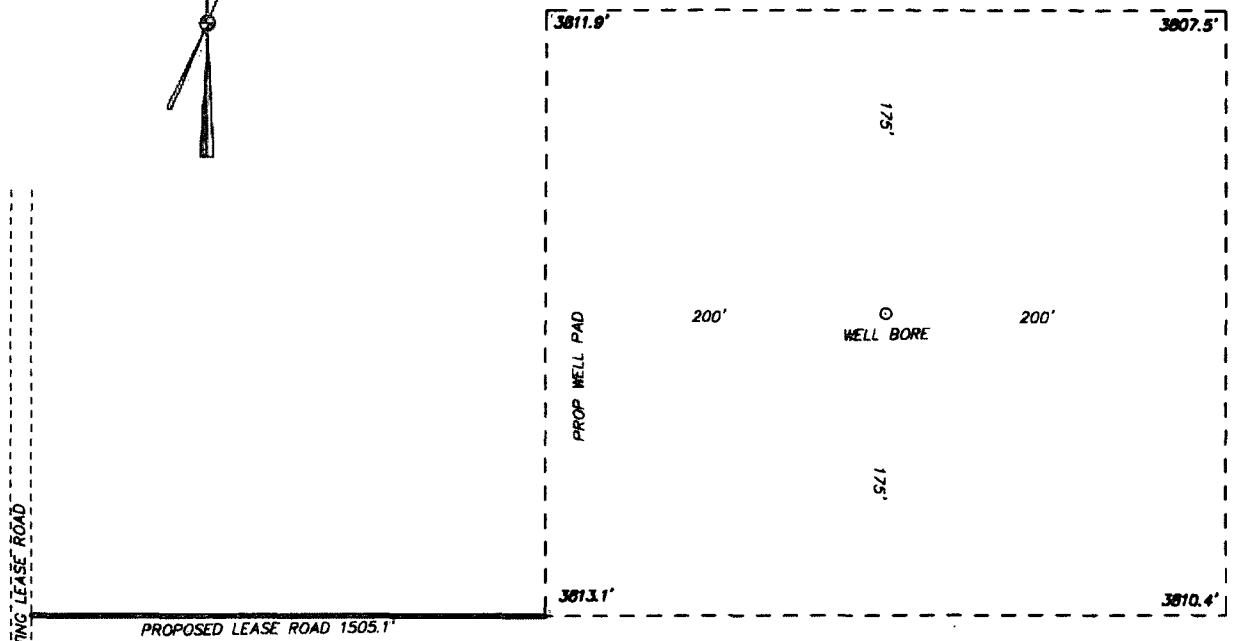
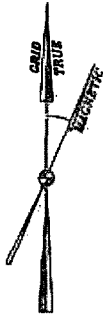

100 0 100 200 FEET
SCALE: 1" = 100'



focused on excellence
in the oilfield

P.O. Box 1786
1120 N. West County Rd.
Hobbs, New Mexico 88241

(575) 393-7316 - Office
(575) 392-2206 - Fax
basinsurveys.com

devon

REF: SHINERBOCK 25-36 STATE COM #1H / WELL PAD TOPO

THE SHINERBOCK 25-36 STATE COM #1H LOCATED 2440' FROM

THE SOUTH LINE AND 1980' FROM THE WEST LINE OF

SECTION 25, TOWNSHIP 17 SOUTH, RANGE 36 EAST.

N.M.P.M., LEA COUNTY, NEW MEXICO.

W.O. Number: 31143 Drawn By: K. NORRIS Date: 11-05-2014 Survey Date: 11-03-2014 Sheet 1 of 1 Sheets

SECTION 26, TOWNSHIP 17 SOUTH, RANGE 36 EAST, N.M.P.M.,
LEA COUNTY, NEW MEXICO.

OWNER: ANGELL #2 FAMILY LTD PARTNERSHIP

26

S09°56'02"W 14.6
S14°05'27"W 192.8
S10°49'36"W 533.1
S05°21'21"W 278.8
S89°20'08"W 184.3
N00°29'47"W 1000.4

LEGAL DESCRIPTION

A STRIP OF LAND 30.0 FEET WIDE, LOCATED IN SECTION 26, TOWNSHIP 17 SOUTH, RANGE 36 EAST, N.M.P.M., LEA COUNTY, NEW MEXICO AND BEING 15.0 FEET LEFT AND RIGHT OF THE FOLLOWING DESCRIBED CENTERLINE SURVEY:

BEGINNING AT A POINT WHICH LIES N.00°29'47"W., 1000.4 FEET FROM THE SOUTHEAST CORNER OF SAID SECTION 26; THENCE S.09°56'02"W., 14.6 FEET; THENCE S.14°05'27"W., 192.8 FEET; THENCE S.10°49'36"W., 533.1 FEET; THENCE S.05°21'21"W., 278.8 FEET TO A POINT ON THE SOUTH SECTION LINE WHICH LIES S.89°20'08"W., 184.3 FEET FROM THE SOUTHEAST CORNER OF SAID SECTION 26. SAID STRIP OF LAND BEING 1019.3 FEET OR 61.78 RODS IN LENGTH.

I HEREBY CERTIFY THAT THIS PLAT WAS PREPARED FROM FIELD NOTES OF AN ACTUAL SURVEY AND MEETS OR EXCEEDS ALL REQUIREMENTS FOR LAND SURVEYS AS SPECIFIED BY THIS STATE.

GARY L. JONES

No. 7977
No. 5074

basin
surveys

focused on excellence
in the oilfield

P.O. Box 1786 (575) 393-7316 - Office
1120 N. West County Rd. (575) 392-2206 - Fax
Hobbs, New Mexico 88241 basinsurveys.com

1000 0 1000 2000 FEET



devon

REF: PROPOSED LEASE ROAD TO SHINERBOCK 25-36 STATE COM 1H

A ROAD CROSSING FEE LAND IN
SECTION 26, TOWNSHIP 17 SOUTH, RANGE 36 EAST,
N.M.P.M., LEA COUNTY, NEW MEXICO.

W.O. Number: 31143 Drawn By: K. NORRIS Date: 11-05-2014 Survey Date: 11-03-2014 Sheet 2 of 4 Sheets

SECTION 35, TOWNSHIP 17 SOUTH, RANGE 36 EAST, N.M.P.M.,
LEA COUNTY, NEW MEXICO.

S00°29'18"E 23.8
S89°20'04"W 2454.3
N86°56'07"W 223.2
S88°59'05"W 2162.9
N78°40'39"W 260.3
S05°21'21"W 79.5
S89°20'08"W 184.3

OWNER: ANGELL #2 FAMILY LTD PARTNERSHIP

35

T-17-S
T-18-S

LEGAL DESCRIPTION

A STRIP OF LAND 30.0 FEET WIDE, LOCATED IN SECTION 35, TOWNSHIP 17 SOUTH, RANGE 36 EAST, N.M.P.M., LEA COUNTY, NEW MEXICO AND BEING 15.0 FEET LEFT AND RIGHT OF THE FOLLOWING DESCRIBED CENTERLINE SURVEY.

BEGINNING AT A POINT WHICH LIES S.89°20'08"W., 184.3 FEET FROM THE NORTHEAST CORNER OF SAID SECTION 35; THENCE S.05°21'21"W., 79.5 FEET; THENCE N.78°40'39"W., 260.3 FEET; THENCE S.88°59'05"W., 2162.9 FEET; THENCE N.86°56'07"W., 223.2 FEET; THENCE S.89°20'04"W., 2454.3 FEET TO A POINT ON THE WEST SECTION LINE WHICH LIES S.00°29'18"E., 23.8 FEET FROM THE NORTHWEST CORNER OF SAID SECTION 35. SAID STRIP OF LAND BEING 5180.2 FEET OR 313.95 RODS IN LENGTH.

I HEREBY CERTIFY THAT THIS MAP WAS PREPARED FROM FIELD NOTES OF AN ACTUAL SURVEY AND MEETS OR EXCEEDS ALL REQUIREMENTS FOR LAND SURVEYS AS SPECIFIED BY THIS STATE.

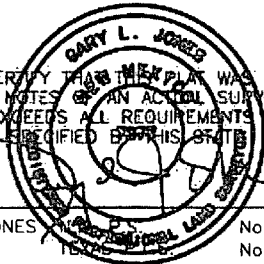

GARY L. JONES

No. 7977
No. 5074

basin
surveys

focused on excellence
in the oilfield

P.O. Box 1786 (575) 393-7316 - Office
1120 N. West County Rd. (575) 392-2206 - Fax
Hobbs, New Mexico 88241 basin-surveys.com

1000 0 1000 2000 FEET



devon

REF: PROPOSED LEASE ROAD TO SHINERBOCK 25-36 STATE COM 1H

A ROAD CROSSING FEE LAND IN
SECTION 35, TOWNSHIP 17 SOUTH, RANGE 36 EAST,
N.M.P.M., LEA COUNTY, NEW MEXICO.

W.O. Number: 31143 Drawn By: K. NORRIS Date: 11-05-2014 Survey Date: 11-03-2014 Sheet 3 of 4 Sheets



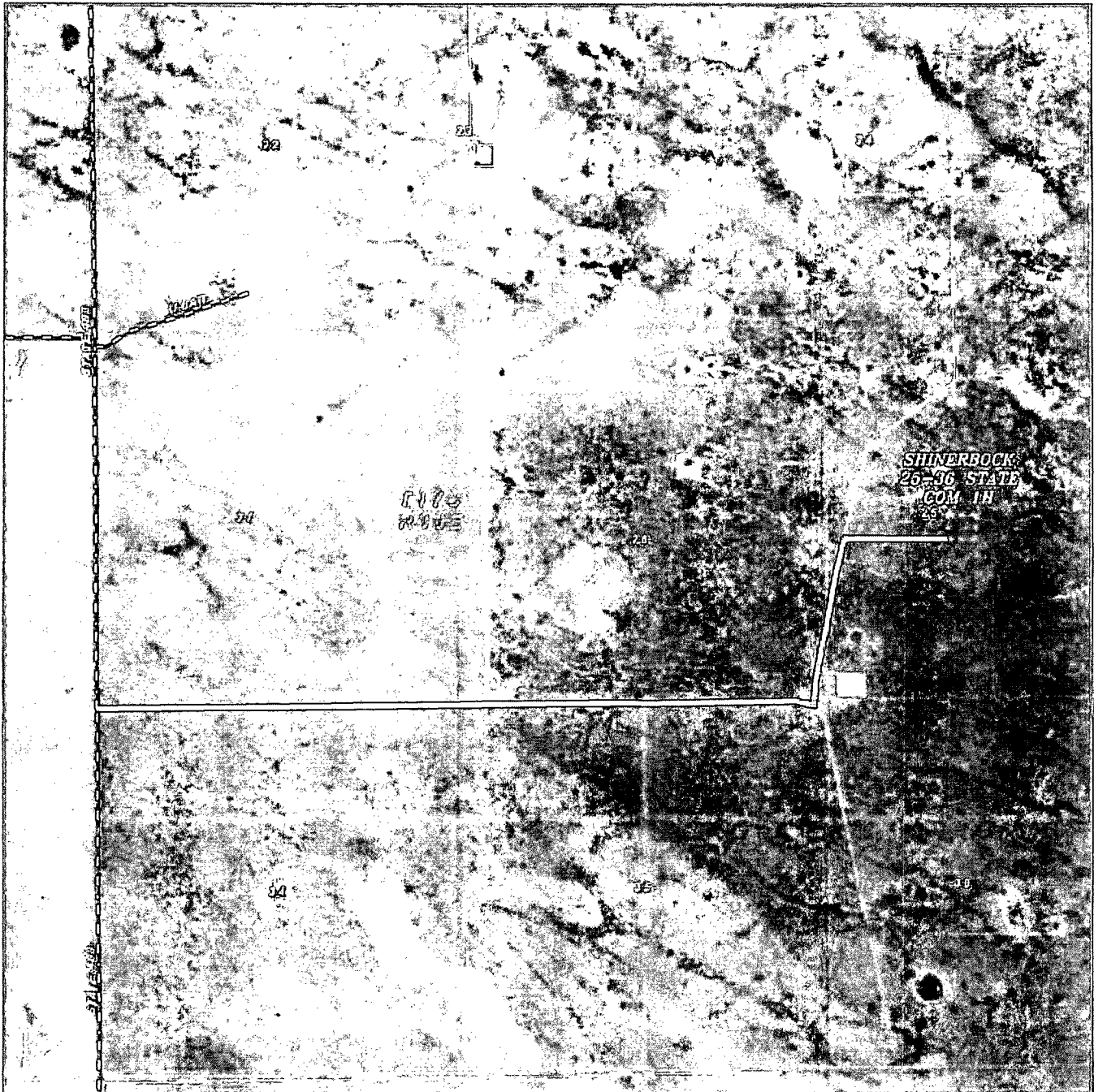

PROPOSED LEASE ROAD TO SHINERBOCK 25-36 STATE COM #1H
 Sections 25,26,34&35 Township 17 South, Range 36 East,
 N.M.P.M., Lea County, New Mexico.



P.O. Box 1786
 1120 N. West County Rd.
 Hobbs, New Mexico 88241
 (575) 393-7316 - Office
 (575) 392-2206 - Fax
basinsurveys.com

0' 1000' 2000' 3000' 4000'
 SCALE: 1" = 2000'

W.O. Number: KAN 31143

Survey Date: 11-03-2014

YELLOW TINT - USA LAND
 BLUE TINT - STATE LAND
 NATURAL COLOR - FEE LAND

devon