

DISTRICT I
1625 N. French Dr., Hobbs, NM 88240
Phone (575) 393-6161 Fax: (575) 393-0720
DISTRICT II
811 S. First St., Artesia, NM 88210
Phone (575) 748-1283 Fax: (575) 748-0720
DISTRICT III
1000 Rio Brazos Rd., Aztec, NM 87410
Phone (505) 334-6178 Fax: (505) 334-6170
DISTRICT IV
1220 S. St. Francis Dr., Santa Fe, NM 87505
Phone (505) 476-3460 Fax: (505) 476-3462

State of New Mexico
Energy, Minerals and Natural Resources Department

Form C-102
Revised August 1, 2011

Submit one copy to appropriate
District Office

OIL CONSERVATION DIVISION
1220 South St. Francis Dr.
Santa Fe, New Mexico 87505

WELL LOCATION AND ACREAGE DEDICATION PLAT

☐ AMENDED REPORT

API Number 70-009-20026	Pool Code 98108	Pool Name WC-009 G-07 N083522R MISS (GAS)
Property Code 713987	Property Name BURNETT 22 P	Well Number 1 22-P
OGRID No. 295752	Operator Name ALTA MESA SERVICES, L.P.	Elevation 4522'

Surface Location

UL or lot No.	Section	Township	Range	Lot Idn	Feet from the	North/South line	Feet from the	East/West line	County
P	22	8 N	35 E		940	SOUTH	660	EAST	CURRY

Bottom Hole Location If Different From Surface

UL or lot No.	Section	Township	Range	Lot Idn	Feet from the	North/South line	Feet from the	East/West line	County

Dedicated Acres	Joint or Infill	Consolidation Code	Order No.

NO ALLOWABLE WILL BE ASSIGNED TO THIS COMPLETION UNTIL ALL INTERESTS HAVE BEEN CONSOLIDATED
OR A NON-STANDARD UNIT HAS BEEN APPROVED BY THE DIVISION

N.: 1423730.5 E.: 830543.0 NAD 27		N.: 1423795.9 E.: 835854.7 NAD 27
<p>OPERATOR CERTIFICATION</p> <p>I hereby certify that the information contained herein is true and complete to the best of my knowledge and belief, and that this organization either owns a working interest or unleased mineral interest in the land including the proposed bottom hole location or has a right to drill this well at this location pursuant to a contract with an owner of such a mineral or working interest, or to a voluntary pooling agreement or a compulsory pooling order heretofore entered by the division.</p> <p><u>Bridget Helfrich 12-8-14</u> Signature Date</p> <p><u>BRIDGET HELFRICH</u> Printed Name</p> <p><u>bhelfrich@altamesa.net</u> Email Address</p>		
<p>SURVEYOR CERTIFICATION</p> <p>I hereby certify that the well location shown on this plat was plotted from field notes of actual surveys made by me or under my supervision, and that the same is true and correct to the best of my belief.</p> <p>NOVEMBER 10 2014</p> <p>Date Surveyed</p> <p>Signature & Seal of Professional Surveyor</p> <p>Certificate No. 7977 Jones 7977</p> <p>BASIN SURVEYS</p>		
<p>SURFACE LOCATION</p> <p>Lat - N 34°53'47.04" Long - W 103°12'55.49" NMSPCE- N 1419429.7 E 835224.5 (NAD-27)</p> <p>660'</p> <p>940'</p> <p>N.: 1418432.4 E.: 830559.5 NAD 27</p> <p>N.: 1418498.0 E.: 835890.8 NAD 27</p> <p>0' 500' 1000' 1500' 2000'</p> <p>SCALE: 1" = 1000'</p> <p>WO Num.: 31233</p>		

DEC 17 2014

SECTION 22, TOWNSHIP 8 NORTH, RANGE 35 EAST, N.M.P.M.,
CURRY COUNTY, NEW MEXICO.

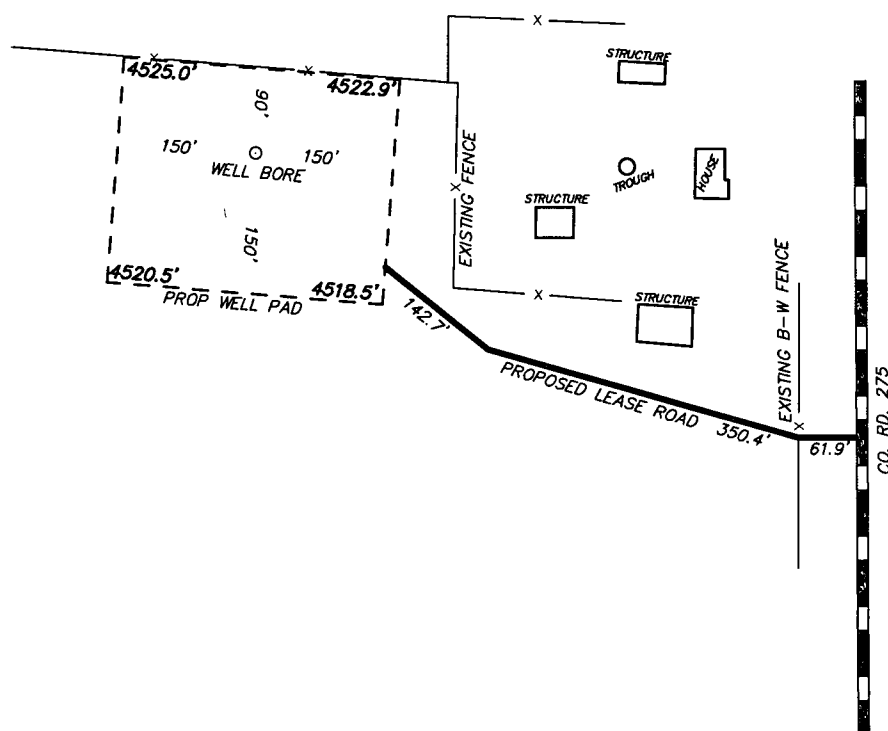

ALTA MESA SERVICES, L.P.
BURNETT 22-P
ELEV. - 4522'

Lat - N 34°53'47.04"
Long - W 103°12'55.49"
NMSPCE- N 1419429.7
E 835224.5
(NAD-27)

TUCUMCARI, NM IS ±34 MILES TO THE NORTHWEST OF LOCATION.

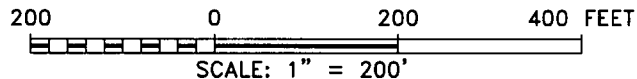

Directions to Location:

FROM THE JUNCTION OF CO. RD. 275 AND CO. RD. 43, GO NORTH ON CO. RD. 275 FOR 1.0 MILES TO PROPOSED LEASE ROAD TO PROPOSED LOCATION.

ALTA MESA SERVICES, L.P.

REF: BURNETT 22-P / WELL PAD TOPO

THE BURNETT 22-P LOCATED 940' FROM
THE SOUTH LINE AND 660' FROM THE EAST LINE OF
SECTION 22, TOWNSHIP 8 NORTH, RANGE 35 EAST,
N.M.P.M., CURRY COUNTY, NEW MEXICO.

basin
surveys
focused on excellence
in the oilfield

P.O. Box 1786 (575) 393-7316 - Office
1120 N. West County Rd. (575) 392-2206 - Fax
Hobbs, New Mexico 88241 basin-surveys.com

W.O. Number: 31233 Drawn By: J. SMALL Date: 12-01-2014 Survey Date: 11-18-2014 Sheet 1 of 1 Sheets

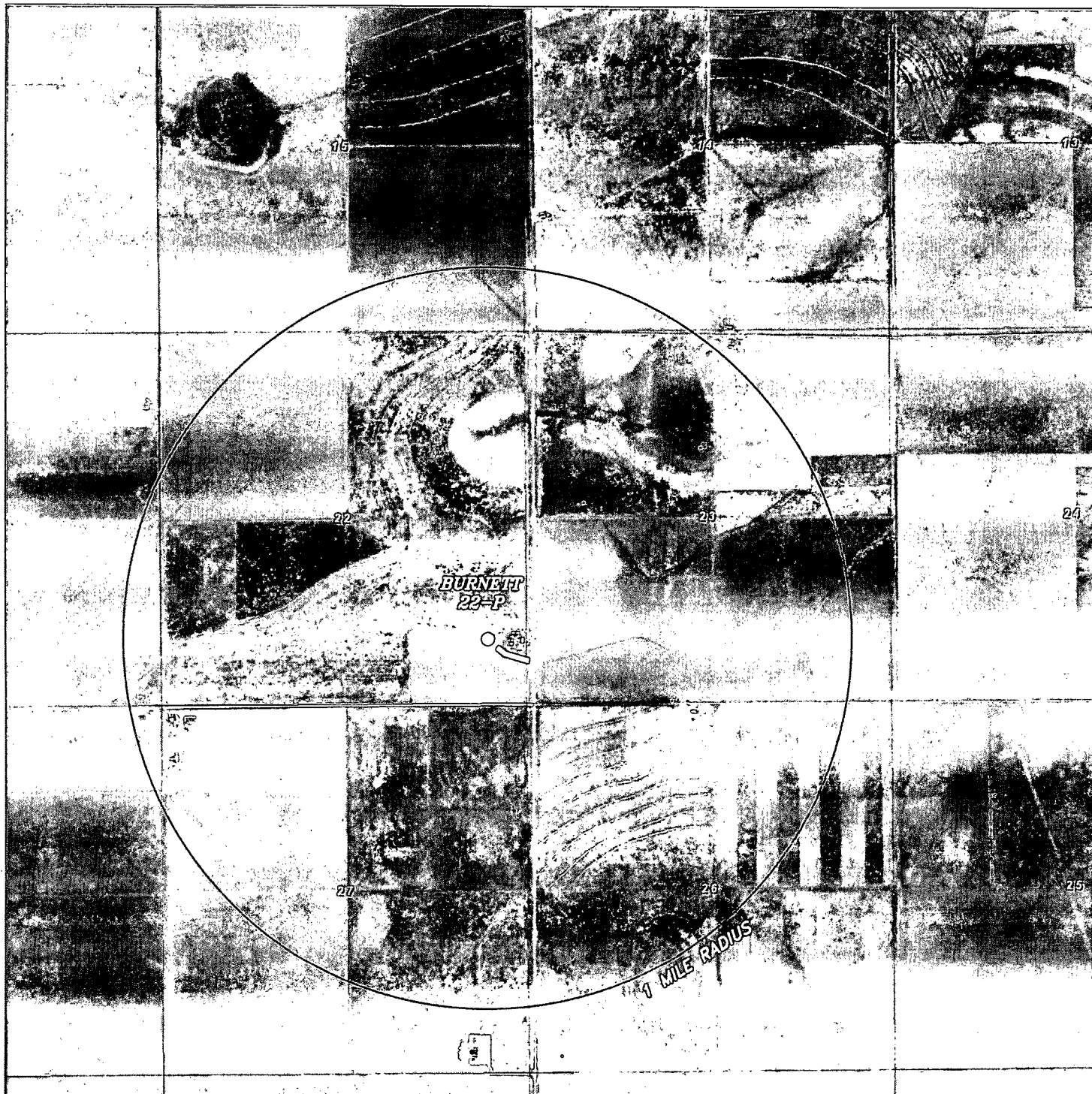

BURNETT 22-P
 Located 940' FSL and 660' FEL
 Section 22, Township 8 North, Range 35 East,
 N.M.P.M., Curry County, New Mexico.

basin
surveys
 focused on excellence
 in the oilfield

P.O. Box 1786
 1120 N. West County Rd.
 Hobbs, New Mexico 88241
 (575) 393-7316 - Office
 (575) 392-2206 - Fax
 basinsurveys.com

0' 1000' 2000' 3000' 4000'
 SCALE: 1" = 2000'

W.O. Number: JMS 31233

Survey Date: 11-18-2014

YELLOW TINT - USA LAND
 BLUE TINT - STATE LAND
 NATURAL COLOR - FEE LAND

ALTA MESA
SERVICES,
L.P.

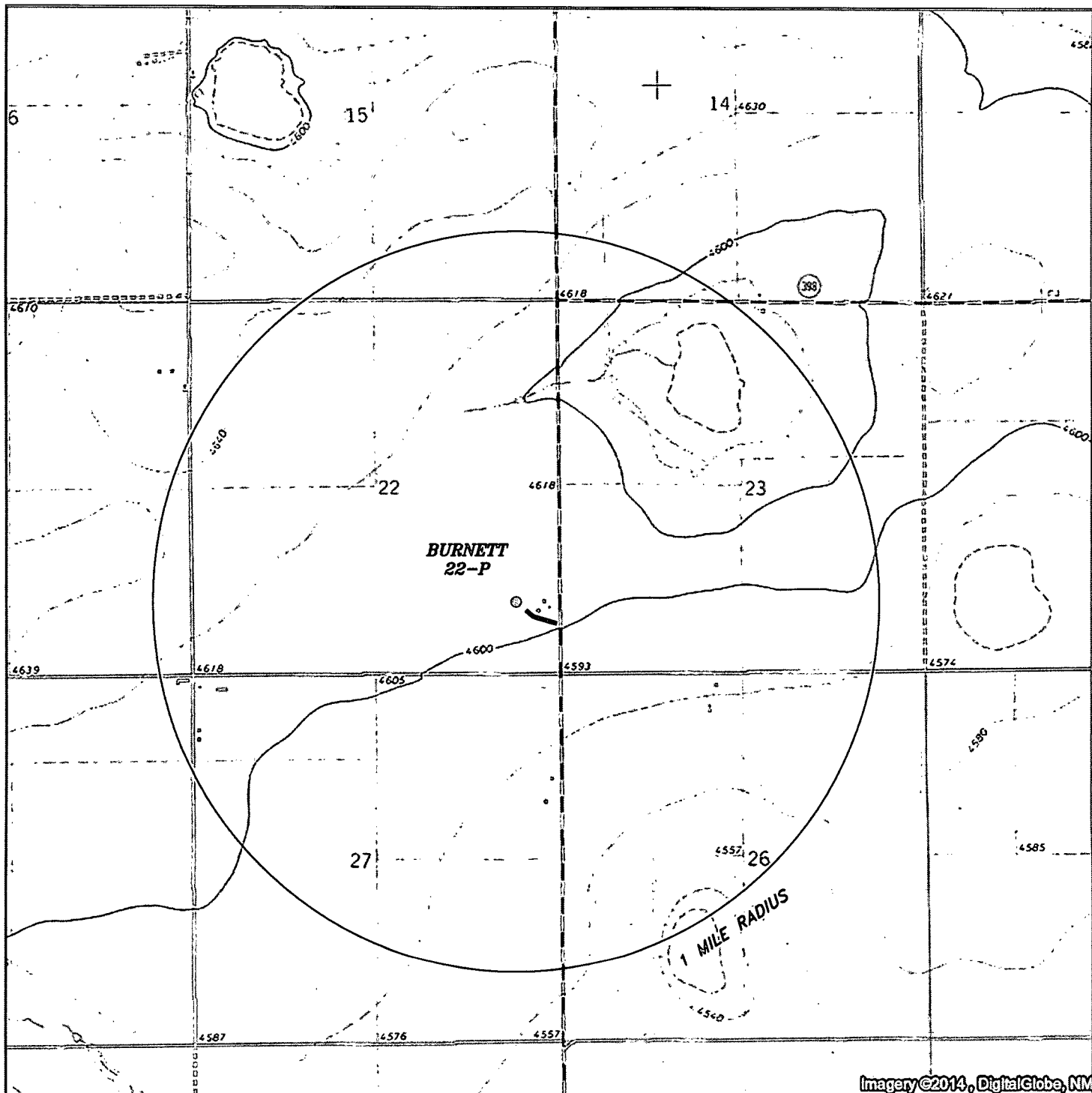

Imagery ©2014, DigitalGlobe, NM

BURNETT 22-P
 Located 940' FSL and 660' FEL
 Section 22, Township 8 North, Range 35 East,
 N.M.P.M., Curry County, New Mexico.

basin
surveys
 focused on excellence
 in the oilfield

P.O. Box 1786
 1120 N. West County Rd.
 Hobbs, New Mexico 88241
 (575) 393-7316 - Office
 (575) 392-2206 - Fax
 basinsurveys.com

0' 1000' 2000' 3000' 4000'
 SCALE: 1" = 2000'

W.O. Number: JMS 31233

Survey Date: 11-18-2014

YELLOW TINT - USA LAND
 BLUE TINT - STATE LAND
 NATURAL COLOR - FEE LAND

ALTA MESA
SERVICES,
L.P.

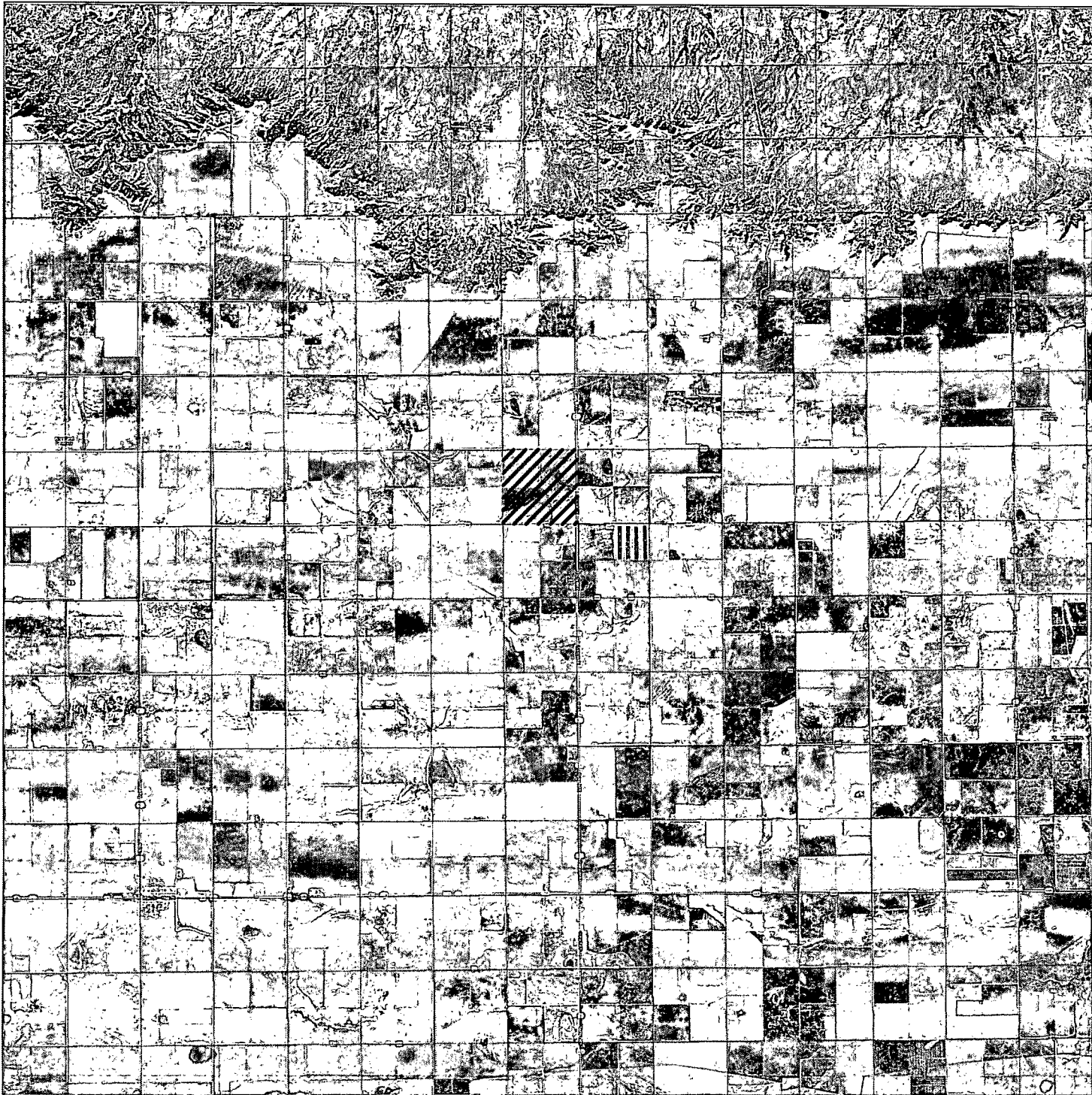

BURNETT 22-P

Located 940' FSL and 660' FEL
Section 22, Township 8 North, Range 35 East,
N.M.P.M., Curry County, New Mexico.



P.O. Box 1786
1120 N. West County Rd.
Hobbs, New Mexico 88241
(575) 393-7316 - Office
(575) 392-2206 - Fax
basinsurveys.com

0 1 MI 2 MI 3 MI 4 MI
SCALE: 1" = 2 MILES

W.O. Number: JMS 31233

Survey Date: 11-18-2014

YELLOW TINT - USA LAND
BLUE TINT - STATE LAND
NATURAL COLOR - FEE LAND

ALTA MESA
SERVICES,
L.P.

SECTION 22, TOWNSHIP 8 NORTH, RANGE 35 EAST, N.M.P.M.,
CURRY COUNTY, NEW MEXICO.

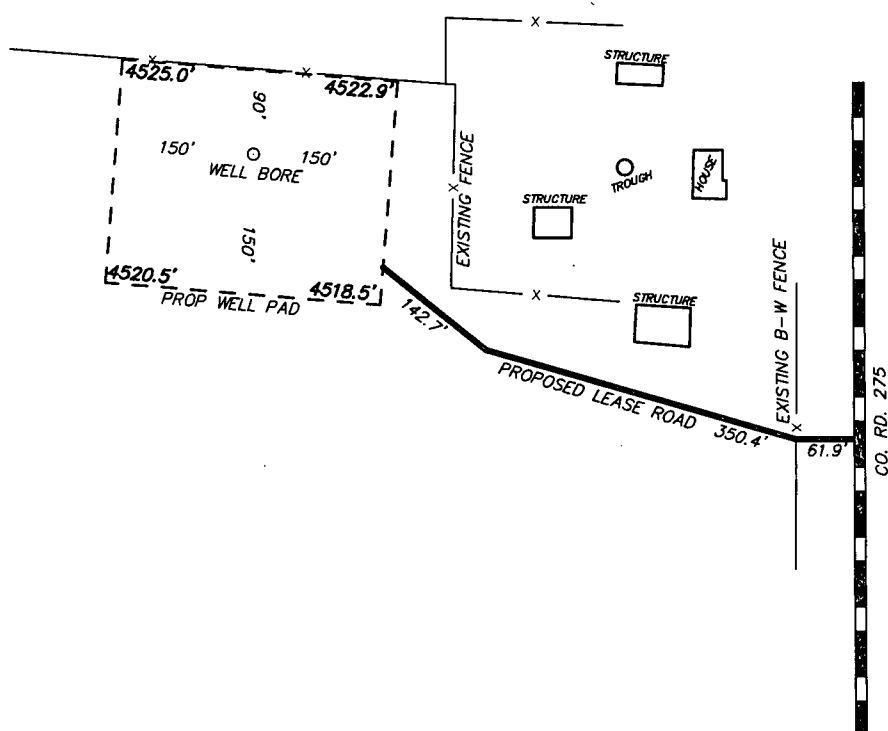

ALTA MESA SERVICES, L.P.
BURNETT 22-P
ELEV. - 4522'

Lat - N 34°53'47.04"
Long - W 103°12'55.49"
NMSPEC - N 1419429.7
E 835224.5
(NAD-27)

TUCUMCARI, NM IS ±34 MILES TO THE NORTHWEST OF LOCATION.

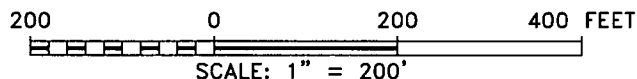

Directions to Location:

FROM THE JUNCTION OF CO. RD. 275 AND CO. RD. 43, GO NORTH ON CO. RD. 275 FOR 1.0 MILES TO PROPOSED LEASE ROAD TO PROPOSED LOCATION.



P.O. Box 1786 (575) 393-7316 - Office
1120 N. West County Rd. (575) 392-2206 - Fax
Hobbs, New Mexico 88241 basinsurveys.com

ALTA MESA SERVICES, L.P.

REF: BURNETT 22-P / WELL PAD TOPO

THE BURNETT 22-P LOCATED 940' FROM
THE SOUTH LINE AND 660' FROM THE EAST LINE OF
SECTION 22, TOWNSHIP 8 NORTH, RANGE 35 EAST,
N.M.P.M., CURRY COUNTY, NEW MEXICO.