

Submit 1 Copy To Appropriate District Office  
District I  
1625 N. French Dr., Hobbs, NM 88240  
District II  
1301 W. Grand Ave., Artesia, NM 88210  
District III  
1000 Rio Brazos Rd., Aztec, NM 87410  
District IV  
1220 S. St. Francis Dr., Santa Fe, NM 87505

State of New Mexico  
Energy, Minerals and Natural Resources

Form C-103  
October 13, 2009

OIL CONSERVATION DIVISION  
1220 South St. Francis Dr.  
Santa Fe, NM 87505

WELL API NO. 30-025-41267
5. Indicate Type of Lease STATE <input type="checkbox"/> FEE <input checked="" type="checkbox"/>
6. State Oil & Gas Lease No.
7. Lease Name or Unit Agreement Name Bertha J Barber <b>HOBSOCD</b>
8. Well Number 18
9. OGRID Number 873 <b>FEB 1 22 2015</b>
10. Pool name or Wildcat Eunice Monument G/SA <b>RECEIVED</b>

**SUNDRY NOTICES AND REPORTS ON WELLS**  
(DO NOT USE THIS FORM FOR PROPOSALS TO DRILL OR TO DEEPEN OR PLUG BACK TO A DIFFERENT RESERVOIR. USE "APPLICATION FOR PERMIT" (FORM C-101) FOR SUCH PROPOSALS.)

1. Type of Well: Oil Well ☒ Gas Well ☐ Injection well

2. Name of Operator  
Apache Corp.

3. Address of Operator  
P O box Drawer D Monument NM 88265

4. Well Location  
Unit Letter A : 820 feet from the N line and 475 feet from the E line  
Section 7 Township 20S Range 37E NMPM Lea County

11. Elevation (Show whether DR, RKB, RT, GR, etc.)

12. Check Appropriate Box to Indicate Nature of Notice, Report or Other Data

NOTICE OF INTENTION TO:	SUBSEQUENT REPORT OF:
PERFORM REMEDIAL WORK <input type="checkbox"/>	REMEDIAL WORK <input type="checkbox"/>
TEMPORARILY ABANDON <input type="checkbox"/>	ALTERING CASING <input type="checkbox"/>
PULL OR ALTER CASING <input type="checkbox"/>	COMMENCE DRILLING OPNS. <input type="checkbox"/>
DOWNHOLE COMMINGLE <input type="checkbox"/>	P AND A <input type="checkbox"/>
OTHER: <input type="checkbox"/>	CASING/CEMENT JOB <input type="checkbox"/>
	OTHER: TA wellbore <input type="checkbox"/>

13. Describe proposed or completed operations. (Clearly state all pertinent details, and give pertinent dates, including estimated date of starting any proposed work). SEE RULE 19.15.7.14 NMAC. For Multiple Completions: Attach wellbore diagram of proposed completion or recompletion.

Perfs 3433-3696

Move in Weatherford to set CIBP @ 3380' w/ 35' of cement on top. Pressure test to 600 # and chart for 32 minutes with no Loss of pressure. Apache requests TA status for this well.

This Approval of Temporary  
Abandonment Expires 7/11/2017

E-PERMITTING -- New Well  
Comp TA P&A TA PM  
CSNG Loc Chng  
ReComp Add New Well  
Cancl Well Create Pool

Spud Date:

Rig Release Date:

Perms JAD

I hereby certify that the information above is true and complete to the best of my knowledge and belief.

SIGNATURE JD Ellison TITLE Instrument Tech DATE 7-15-14

Type or print name Jim Ellison E-mail address: JD.Ellison@apacheccorp.com PHONE:

**For State Use Only**

APPROVED BY: Mary Brown TITLE Dist. Supervisor DATE 2/17/2015

Conditions of Approval (if any):

FEB 17 2015

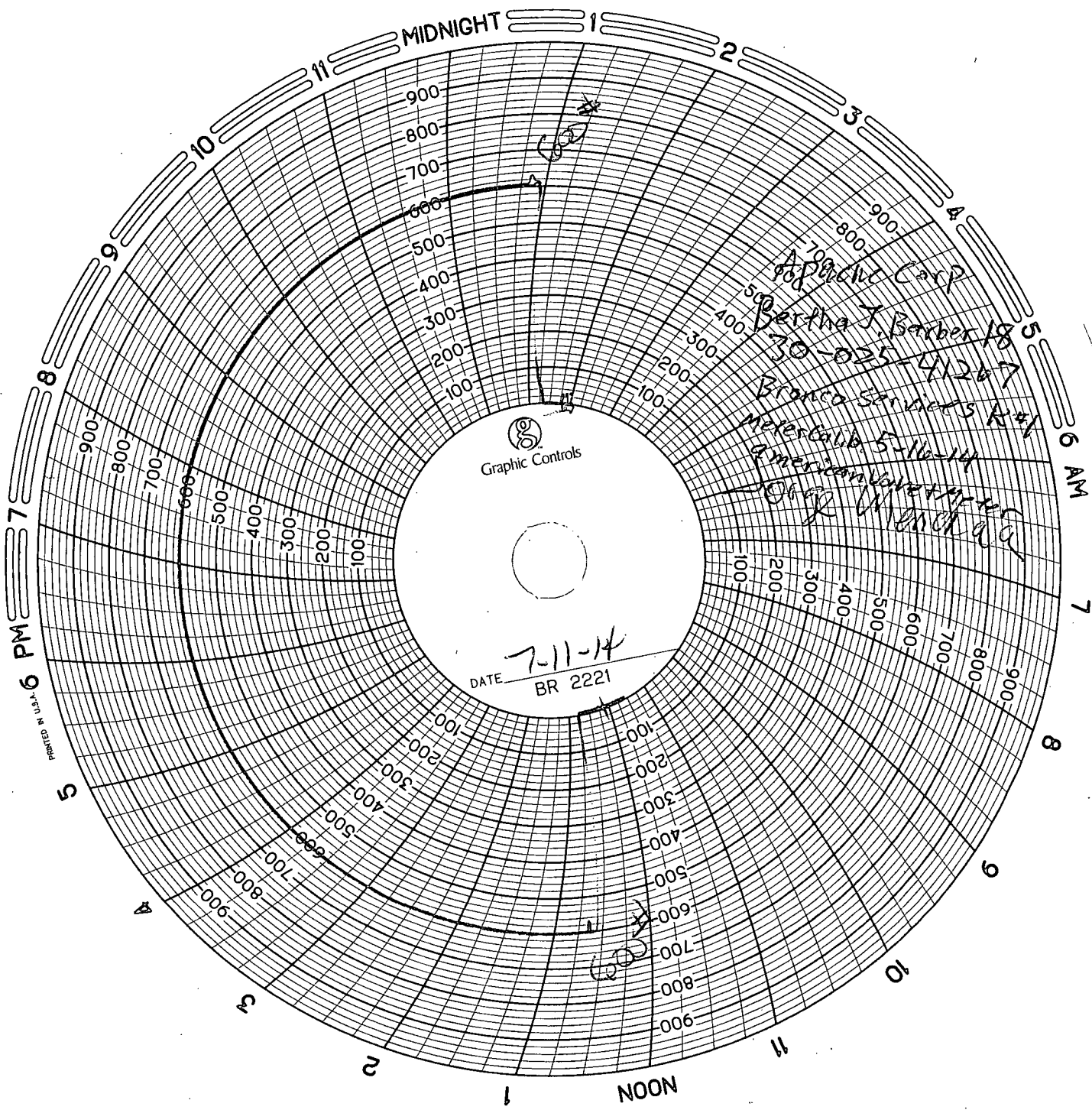

*[Handwritten signature]*