

District I  
1625 N. French Dr., Hobbs, NM 88240  
Phone: (575) 393-6161 Fax: (575) 393-0720  
District II  
811 S. First St., Artesia, NM 88210  
Phone: (575) 748-1283 Fax: (575) 748-9720  
District III  
1000 Rio Brazos Road, Aztec, NM 87410  
Phone: (505) 334-6178 Fax: (505) 334-6170  
District IV  
1220 S. St. Francis Dr., Santa Fe, NM 87505  
Phone: (505) 476-3460 Fax: (505) 476-3462

State of New Mexico  
Energy, Minerals & Natural Resources Department  
OIL CONSERVATION DIVISION  
1220 South St. Francis Dr.  
Santa Fe, NM 87505

Form C-102  
Revised August 1, 2011  
Submit one copy to appropriate  
District Office

☐ AMENDED REPORT

WELL LOCATION AND ACREAGE DEDICATION PLAT

|                            |  |   |
|----------------------------|--|---|
| API Number<br>30-025-42439 | Pool Code<br>96674                           | Pool Name<br>Triple X Bone Spring, West |
| Property Code<br>314192    | Property Name<br>COPPERHEAD "18" DM-CN STATE | Well Number<br>1H                       |
| OGRID No.<br>16696         | Operator Name<br>OXY USA INC.                | Elevation<br>3569.9'                    |

Surface Location

| UL or lot no. | Section | Township | Range             | Lot Idn | Feet from the | North/South line | Feet from the | East/West line | County |
|---------------|---------|----------|-------------------|---------|---------------|------------------|---------------|----------------|--------|
| C             | 18      | 24 SOUTH | 33 EAST, N.M.P.M. |         | 150'          | NORTH            | 1420'         | WEST           | LEA    |

Bottom Hole Location If Different From Surface

| UL or lot no. | Section | Township | Range             | Lot Idn | Feet from the | North/South line | Feet from the | East/West line | County |
|---------------|---------|----------|-------------------|---------|---------------|------------------|---------------|----------------|--------|
| N             | 18      | 24 SOUTH | 33 EAST, N.M.P.M. |         | 180'          | SOUTH            | 1420'         | WEST           | LEA    |

|                        |                      |                    |                              |
|------------------------|----------------------|--------------------|------------------------------|
| Dedicated Acres<br>160 | Joint or Infill<br>Y | Consolidation Code | Order No.<br>NSL to be filed |
|------------------------|----------------------|--------------------|------------------------------|

No allowable will be assigned to this completion until all interests have been consolidated or a non-standard unit has been approved by the division.

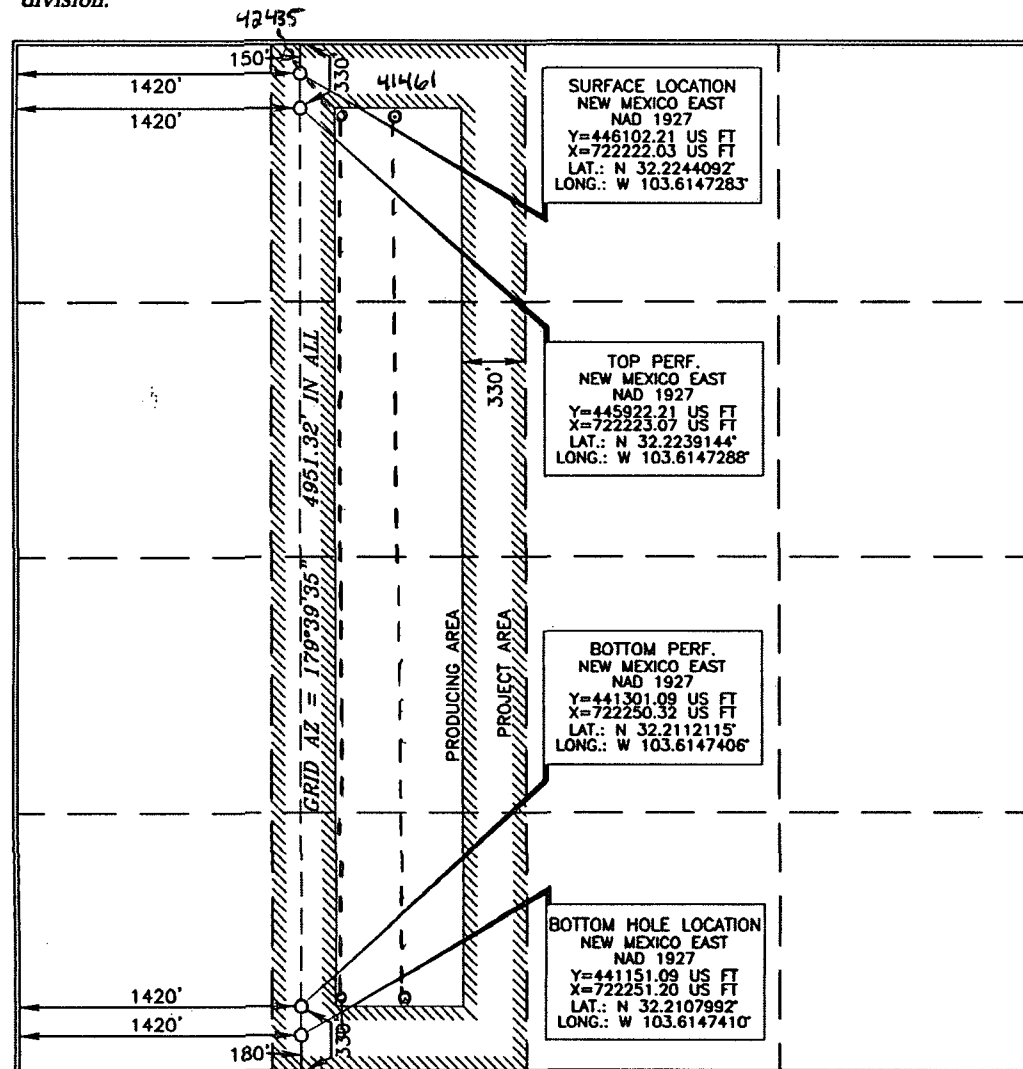

OPERATOR CERTIFICATION

I hereby certify that the information contained herein is true and complete to the best of my knowledge and belief, and that this organization either owns a working interest or unleased mineral interest in the land including the proposed bottom hole location or has a right to drill this well at this location pursuant to a contract with an owner of such a mineral or working interest, or to a voluntary pooling agreement or a compulsory pooling order heretofore entered by the division.

Signature: *David Stewart* Date: 2/11/15  
Printed Name: David Stewart SR. Reg. Adv.  
E-mail Address: david\_stewart@oxy.com

SURVEYOR CERTIFICATION

I hereby certify that the well location shown on this plat was plotted from the best of actual surveys made by me or under my supervision, and that the same is true and correct to the best of my belief.

Signature and Seal of Professional Surveyor: *Henry J. Paul* Date of Survey: 2/4/2015  
Certificate Number: 15079

WO# 141029WL-a (Rev. B) (KA)

FEB 18 2015

# VICINITY MAP

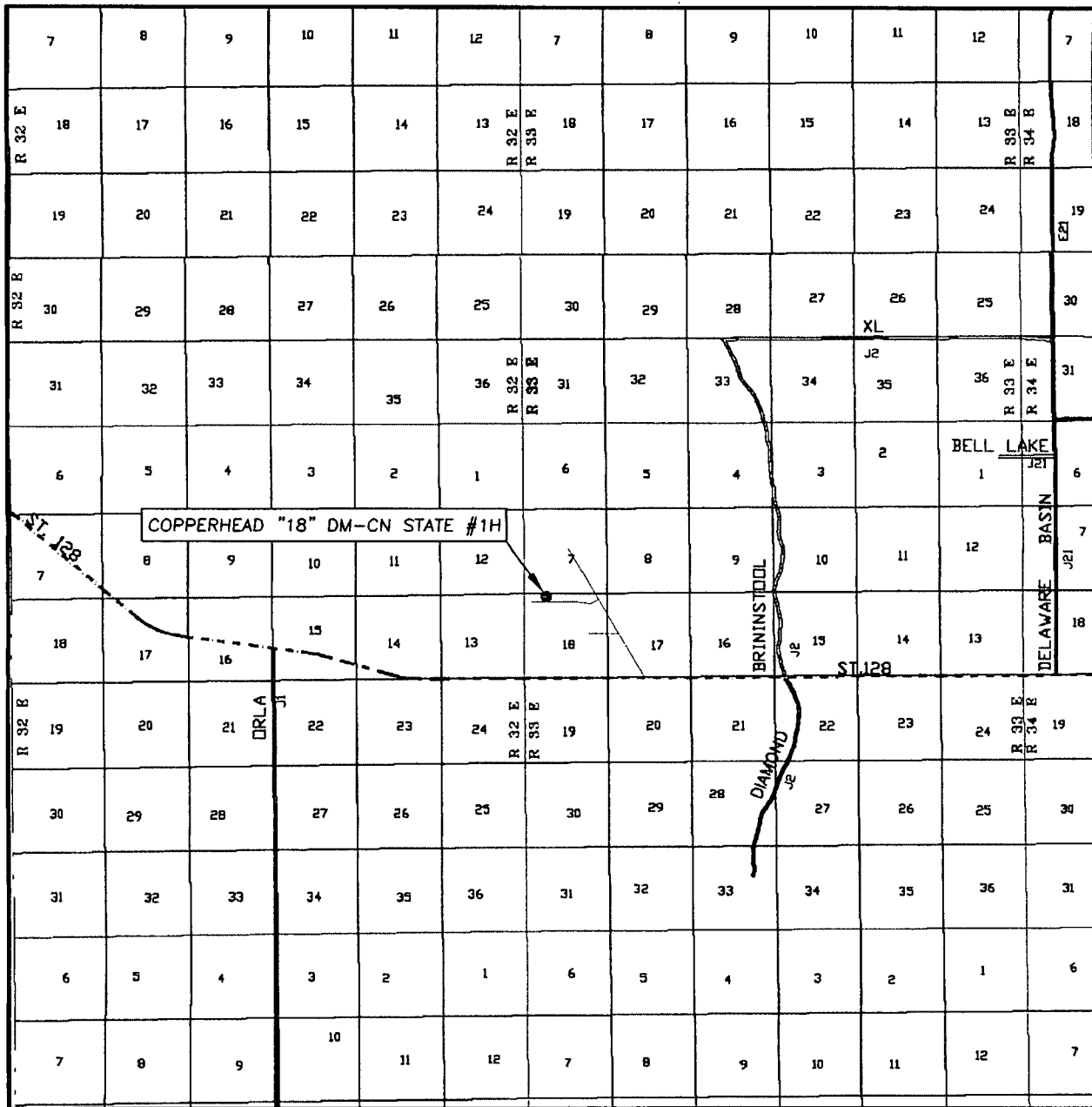

SEC. 18 TWP. 24-S RGE. 33-E  
 SURVEY N.M.P.M.  
 COUNTY LEA  
 DESCRIPTION 150' FNL & 1420' FWL  
 ELEVATION 3569.9'  
 OPERATOR OXY USA INC.

SCALE: 1" = 2 MILES

Asel Surveying

P.O. BOX 393 - 310 W. TAYLOR  
 HOBBS, NEW MEXICO - 575-393-9146

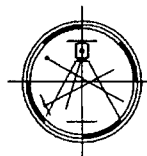

LEASE COPPERHEAD "18" DM-CN STATE #1H

DIRECTIONS BEGINNING IN JAL AT THE INTERSECTION OF N.M. STATE HWY. #18 AND N.M. STATE HWY. #128, GO WEST ON N.M. STATE HWY. #128 FOR 25.5 MILES, TURN RIGHT ON CALICHE ROAD AND GO NORTHWEST FOR 1.1 MILES, TURN LEFT AND GO WEST FOR 0.6 MILES, TURN RIGHT ON PROPOSED ROAD AND GO NORTH FOR 187.9 FEET TO LOCATION.

# LOCATION VERIFICATION MAP

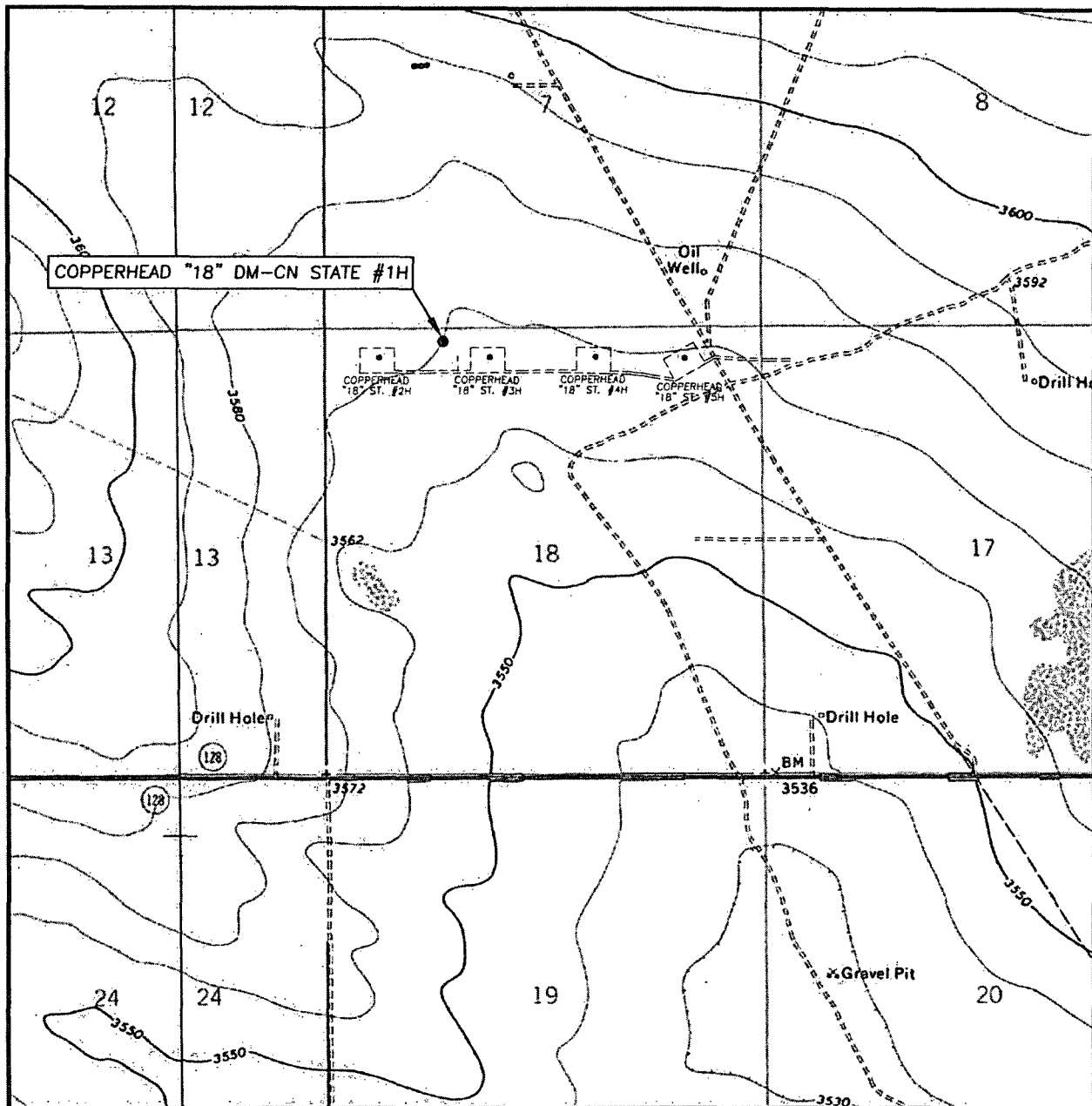

SCALE: 1" = 2000'

CONTOUR INTERVAL: 10'

SEC. 18 TWP. 24-S RGE. 33-E

SURVEY N.M.P.M.

COUNTY LEA

DESCRIPTION 150' FNL & 1420' FWL

ELEVATION 3569.9'

OPERATOR OXY USA INC.

LEASE COPPERHEAD "18" DM-CN STATE #1H

U.S.G.S. TOPOGRAPHIC MAP  
BELL LAKE, N.M.

Asel Surveying  
P.O. BOX 393 - 310 W. TAYLOR  
HOBBS, NEW MEXICO - 575-393-9146

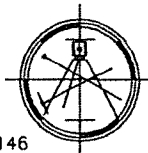

# OXY USA INC.

## COPPERHEAD "18" DM-CN STATE #1H SITE PLAN

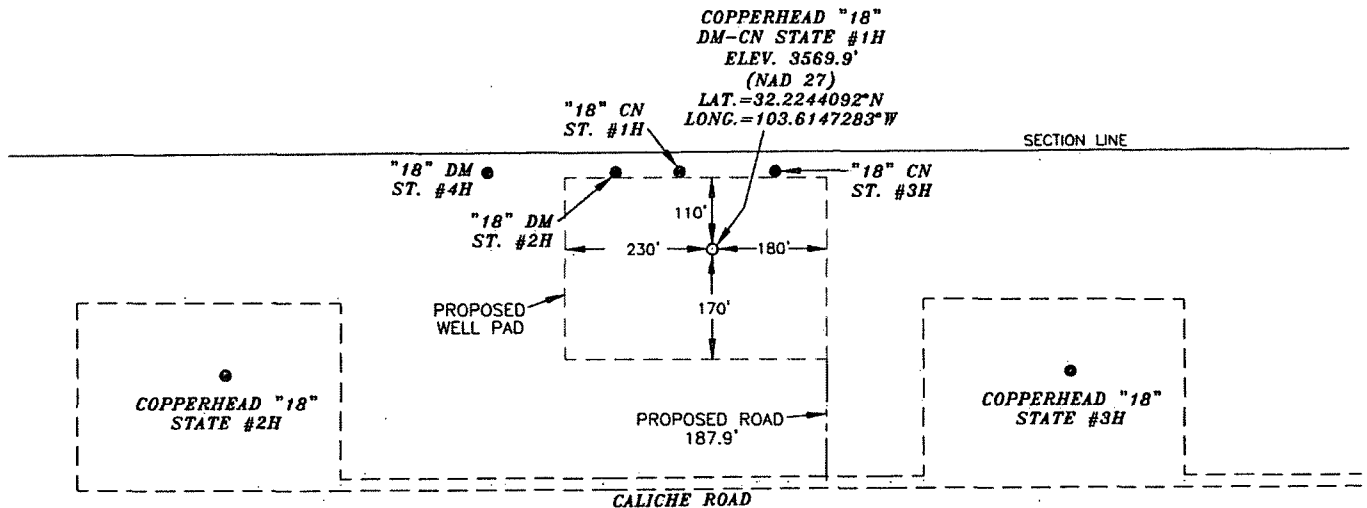

### SURVEYORS CERTIFICATE

I, TERRY J. ASEL, NEW MEXICO PROFESSIONAL SURVEYOR NO. 15079, DO HEREBY CERTIFY THAT I CONDUCTED AND AM RESPONSIBLE FOR THIS SURVEY, THAT THIS SURVEY IS TRUE AND CORRECT TO THE BEST OF MY KNOWLEDGE AND BELIEF, AND MEETS THE "MINIMUM STANDARDS FOR SURVEYING IN NEW MEXICO" AS ADOPTED BY THE NEW MEXICO STATE BOARD OF REGISTRATION FOR PROFESSIONAL ENGINEERS AND SURVEYORS.

*Terry J. Asel* 2/4/2015  
Terry J. Asel N.M. R.P.L.S. No. 15079

Asel Surveying

P.O. BOX 393 - 310 W. TAYLOR  
HOBBS, NEW MEXICO - 575-393-9146



### LEGEND

--- DENOTES PROPOSED WELL PAD  
--- DENOTES PROPOSED ROAD

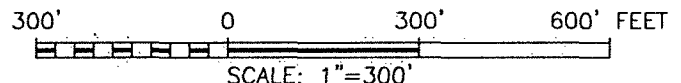

## OXY USA INC.

COPPERHEAD "18" DM-CN STATE #1H WELL  
PAD LOCATED AT 150' FNL & 1420' FWL IN  
SECTION 18, TOWNSHIP 24 SOUTH, RANGE 33  
EAST, N.M.P.M., LEA COUNTY, NEW MEXICO

|                                  |                           |
|----------------------------------|---------------------------|
| Survey Date: 01/30/15            | Sheet 1 of 1 Sheets       |
| W.O. Number: 141029WL-a (Rev. B) | Drawn By: KA Rev: B       |
| Date: 02/03/15                   | 141029WL-a Scale: 1"=300' |

SECTION 18, TOWNSHIP 24 SOUTH, RANGE 33 EAST, N.M.P.M.,  
LEA COUNTY NEW MEXICO

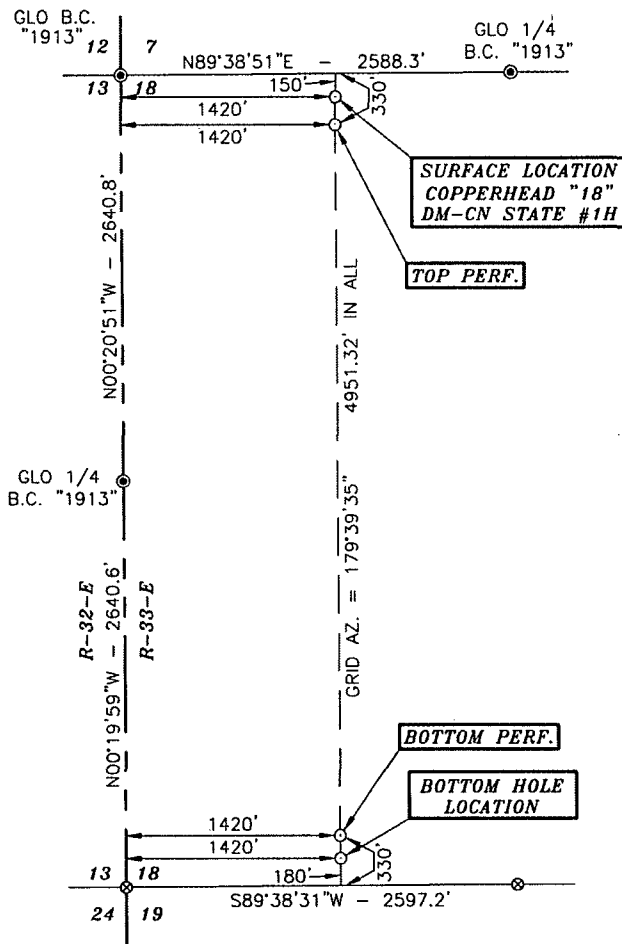

Basis of Bearings - GPS Geodetic Measurements  
 NM East Zone (83) North American Datum of 1983

DRIVING DIRECTIONS:  
 BEGINNING IN JAL AT THE INTERSECTION  
 OF N.M. STATE HWY. 18 AND N.M. STATE  
 HWY. #128, GO WEST ON N.M. STATE  
 HWY. #128 FOR 25.5 MILES, TURN  
 RIGHT ON CALICHE ROAD AND GO  
 NORTHWEST FOR 1.1 MILES, TURN LEFT  
 AND GO WEST FOR 0.6 MILES, TURN  
 RIGHT ON PROPOSED ROAD AND GO  
 NORTH FOR 187.9 FEET TO LOCATION.



**SURVEYORS CERTIFICATE**

I, TERRY J. ASEL, NEW MEXICO PROFESSIONAL SURVEYOR  
 NO. 15079, DO HEREBY CERTIFY THAT I CONDUCTED AND AM  
 RESPONSIBLE FOR THIS SURVEY, THAT THIS SURVEY IS  
 TRUE AND CORRECT TO THE BEST OF MY KNOWLEDGE AND  
 BELIEF, AND MEETS THE "MINIMUM STANDARDS FOR  
 SURVEYING IN NEW MEXICO" AS ADOPTED BY THE NEW  
 MEXICO STATE BOARD OF REGISTRATION FOR  
 PROFESSIONAL ENGINEERS AND SURVEYORS.

*Terry J. Asel* 4/4/2015  
 Terry J. Asel N.M. R.P.L.S. No. 15079

Asel Surveying

P.O. BOX 393 - 310 W. TAYLOR  
 HOBBS, NEW MEXICO - 575-393-9146



**LEGEND**

- ⊙ - DENOTES FOUND MONUMENT AS NOTED
- ⊗ - DENOTES CALCULATED CORNER

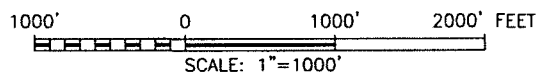

**OXY USA INC.**

COPPERHEAD "18" DM-CN STATE #1H  
 LOCATED AT 150' FNL & 1420' FWL IN  
 SECTION 18, TOWNSHIP 24 SOUTH, RANGE 33  
 EAST, N.M.P.M., LEA COUNTY, NEW MEXICO

|                                  |                            |
|----------------------------------|----------------------------|
| Survey Date: 01/30/15            | Sheet 1 of 1 Sheets        |
| W.O. Number: 141029WL-a (Rev. B) | Drawn By: KA Rev: B        |
| Date: 02/03/15                   | 141029WL-a Scale: 1"=1000' |