

HOBBSOCD

DISTRICT I
1625 N. Frank Dr., Hobbs, NM 88240
Phone: (575) 393-6161 Fax: (575) 393-6726
DISTRICT II
811 S. First St., Artesia, NM 88210
Phone: (575) 748-1280 Fax: (575) 748-9720
DISTRICT III
1000 Rio Hondo Rd., Artesia, NM 87410
Phone: (505) 334-6178 Fax: (505) 334-6170
DISTRICT IV
1220 S. St. Francis Dr., Santa Fe, NM 87505
Phone: (505) 476-3160 Fax: (505) 476-3462

State of New Mexico
Energy, Minerals & Natural Resources Department
OIL CONSERVATION DIVISION
1220 South St. Francis Dr.
Santa Fe, New Mexico 87505

DEC 18 2014

RECEIVED

Form C-102
Revised August 1, 2011
Submit one copy to appropriate
District Office
☐ AMENDED REPORT

WELL LOCATION AND ACREAGE DEDICATION PLAT

API Number 30-025-42002	Pool Code 96553	Pool Name Ojo Chiso; Bone Spring
Property Code 313539	Property Name CABRA LOCA 11 B30B STATE	Well Number 1H
OGRID No. 14744	Operator Name MEWBOURNE OIL COMPANY	Elevation 3500'

Surface Location									
UL or lot no.	Section	Township	Range	Lot Idn	Feet from the	North/South line	Feet from the	East/West line	County
0	11	22 S	34 E		200	SOUTH	2150	EAST	LEA

Bottom Hole Location If Different From Surface									
UL or lot no.	Section	Township	Range	Lot Idn	Feet from the	North/South line	Feet from the	East/West line	County
B	11	22 S	34 E		340	North	2150	East	Lea
Dedicated Acres 160	Joint or Infill	Consolidated Code	Order No.						

No allowable will be assigned to this completion until all interests have been consolidated or a non-standard unit has been approved by the division.

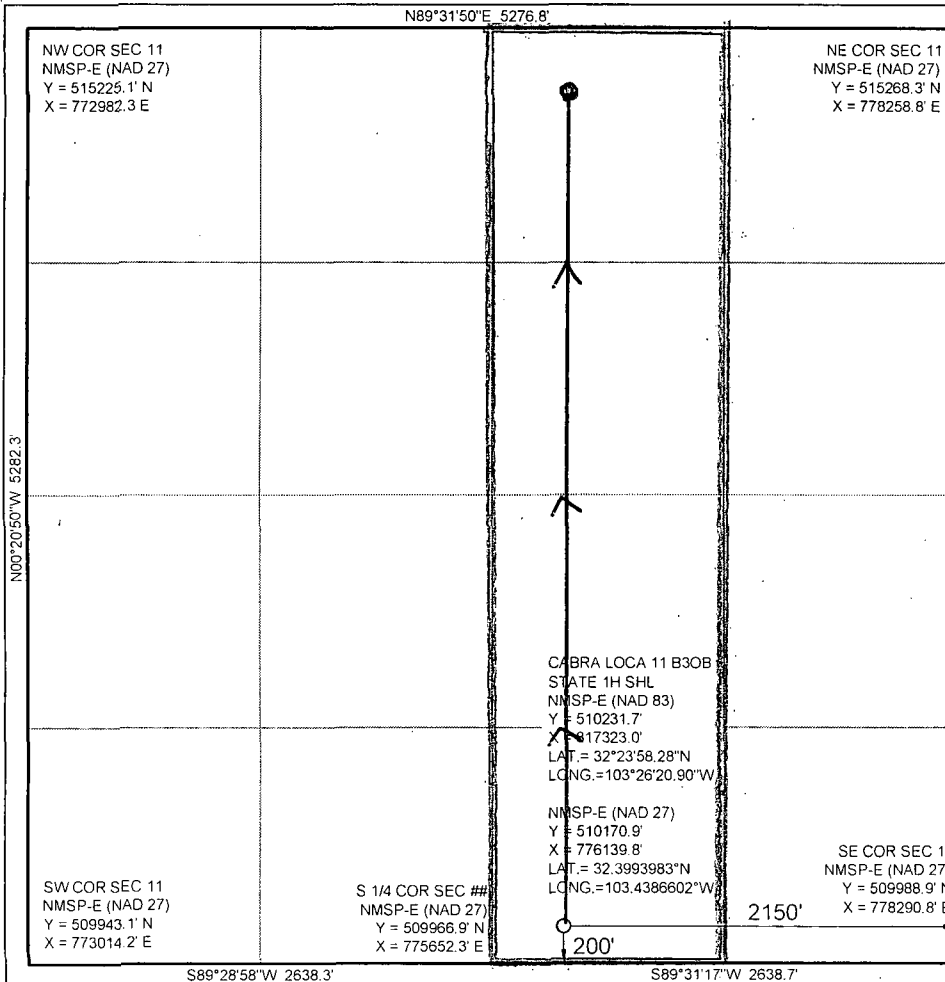

OPERATOR CERTIFICATION
I hereby certify that the information contained herein is true and complete to the best of my knowledge and belief, and that this organization either owns a working interest or unleased mineral interest in the land including the proposed bottom hole location or has a right to drill this well at this location pursuant to a contract with an owner of such a mineral or working interest, or to voluntary pooling agreement or a compulsory pooling order heretofore entered by the division.

Signature: *Jackie Lathan* Date: **12/2/14**
Print Name: **Jackie Lathan**
E-mail Address:

SURVEYORS CERTIFICATION
I hereby certify that the well location shown on this plat was plotted from field notes of actual surveys made by me or under my supervision, and that the same is true and correct to the best of my belief.

JUNE 23, 2014
Date of Survey
Signature and Seal of Professional Surveyor: *James E. Tompkins*

JAMES E. TOMPKINS
NEW MEXICO
REGISTERED PROFESSIONAL LAND SURVEYOR
14729

Job No.: **WTC49983**
JAMES E. TOMPKINS 14729
Certificate Number

FEB 20 2015