

Submit 3 Copies To Appropriate District Office
District I
1625 N. French Dr., Hobbs, NM 87240
District II
1301 W. Grand Ave., Artesia, NM 88210
District III
1000 Rio Brazos Rd., Aztec, NM 87440
District IV
1220 S. St. Francis Dr., Santa Fe, NM 87505

State of New Mexico
Energy, Minerals and Natural Resources

Form C-103
June 19, 2008

OIL CONSERVATION DIVISION
1220 South St. Francis Dr.
Santa Fe, NM 87505

HOBBS OCD

MAR 25 2015

WELL API NO. 30-025-26647
5. Indicate Type of Lease STATE <input type="checkbox"/> FEE <input checked="" type="checkbox"/>
6. State Oil & Gas Lease No.
7. Lease Name or Unit Agreement Name: Byers B
8. Well Number 35
9. OGRID Number 157984
10. Pool name or Wildcat Hobbs; Drinkard

SUNDRY NOTICES AND REPORTS ON WELLS

DO NOT USE THIS FORM FOR PROPOSALS TO DRILL OR TO DEEPEN OR PLUG BACK TO A DIFFERENT RESERVOIR. USE "APPLICATION FOR PERMIT" (FORM C-101) FOR SUCH PROPOSALS.)

1. Type of Well:

Oil Well ☒ Gas Well ☐ Other

2. Name of Operator

Occidental Permian Ltd.

3. Address of Operator

P.O. Box 4294, Houston, TX 77210-4294

4. Well Location

Unit Letter H : 2030 feet from the North line and 626 feet from the East line

Section 4 Township 19-S Range 38-E NMPM County Lea

11. Elevation (Show whether DR, RKB, RT, GR, etc.)
3630.4' RDB

12. Check Appropriate Box to Indicate Nature of Notice, Report, or Other Data

NOTICE OF INTENTION TO:

PERFORM REMEDIAL WORK ☐ PLUG AND ABANDON ☒
TEMPORARILY ABANDON ☐ CHANGE PLANS ☐
DRILL OR ALTER CASING ☐ MULTIPLE COMPL ☐
DOWNHOLE COMMINGLE ☐

OTHER: ☐

SUBSEQUENT REPORT OF:

REMEDIAL WORK ☐ ALTERING CASING ☐
COMMENCE DRILLING OPNS. ☐ P AND A ☐
CASING/CEMENT JOB ☐

OTHER: ☐

13. Describe proposed or completed operations. (Clearly state all pertinent details, and give pertinent dates, including estimated date of starting any proposed work). SEE RULE 1103. For Multiple Completions: Attach wellbore diagram of proposed completion or recompletion.

E-PERMITTING

P&A NR

DHC COMP

CSNG

TA

RBDMS

INT to PA

P&A R

CHG Loc

Attached

The Oil Conservation Division
MUST BE NOTIFIED 24 Hours
Prior to the beginning of operations

Spud Date:

Rig Release Date:

I hereby certify that the information above is true and complete to the best of my knowledge and belief.

SIGNATURE Mark Stephens TITLE Regulatory Compliance Analyst DATE 3/24/15

Type or print name Mark Stephens E-mail address: Mark_Stephens@oxy.com PHONE (713) 366-5158

For State Use Only

APPROVED BY Maley Brown TITLE Dist. Supervisor DATE 3/26/2015

Conditions of Approval (if any):

OIL CONSERVATION DIVISION - Hobbs office **Must Be Notified**
24 hours prior to the beginning of Plugging Operations.

MAR 31 2015

Byers B No. 35
UL H, Sec. 4, T-19-S, R-38-E
API No. 30-025-26647
Lea Co., NM

Plug and abandon the subject well as follows:

- 1) MI x RU PU.
- 2) TIH x tag cement on top of CIBP at 6595'
- 3) PU to 4355' x spot 40 sx. cement from 4355'-4255'; WOC x tag shoe plug.
- 4) PU to 4050' x spot 40 sx. cement from 4050'-3950'.
- 5) PU to 3800' x spot 40 sx. cement from 3800'-3700'.
- 6) PU to 2650' x spot 40 sx. cement from 2650'-2550'.
- 7) PU to 2100' x spot 40 sx. cement from ~~2100'-2000'~~ 1810-1710 WOC & TAG.
- 8) PU to 400' x spot 160' sx. cement to surface. Verify cement top at surface.
- 9) Cut off wellhead x install dry hole marker with labeling.
- 10) RD PU. Clean location x remove anchors.

Closed-loop system will be used in accordance with Rule 19.15.17

Current Wellbore Diagram

Byers B-35

Section 4, Township 19-S, Range 38-E

Lea County, NM



API# 30-025-26647

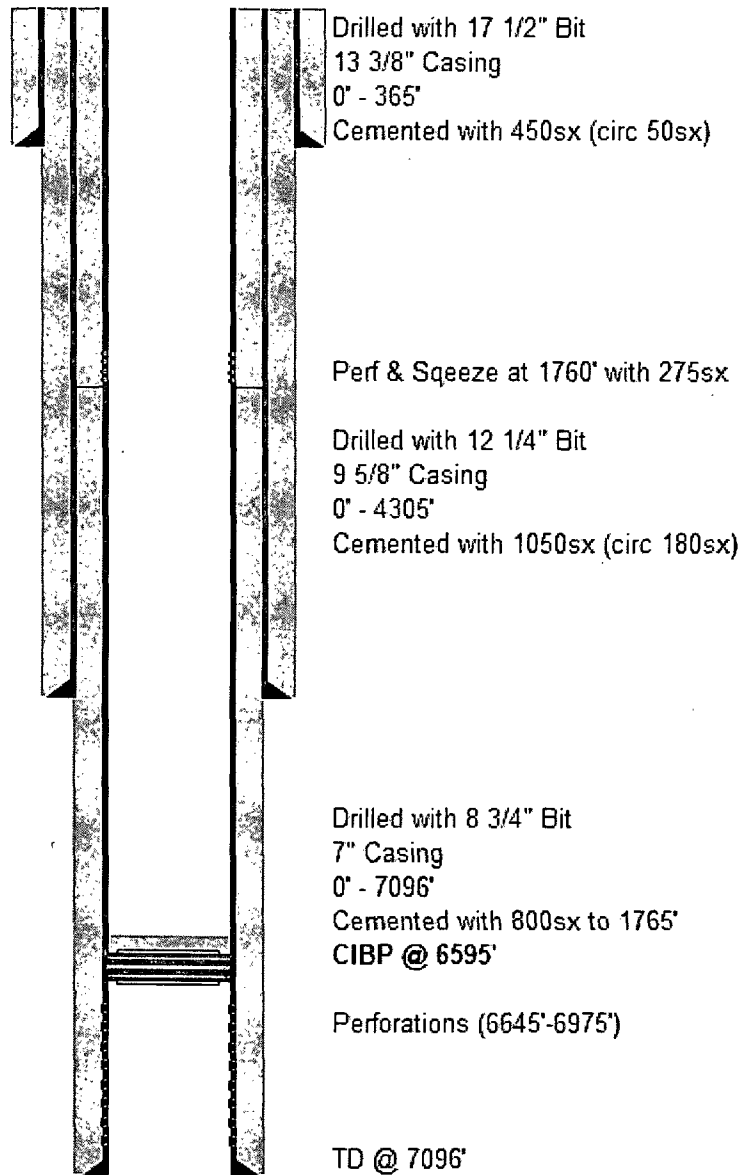

Proposed Wellbore Diagram

Byers B-35

Section 4, Township 19-S, Range 38-E

Lea County, NM

API# 30-025-26647

