

Submit 1 Copy To Appropriate District Office  
 District I - (575) 393-6161  
 1625 N. French Dr., Hobbs, NM 88240  
 District II - (575) 748-1283  
 811 S. First St., Artesia, NM 88210  
 District III - (505) 334-6178  
 1000 Rio Brazos Rd., Aztec, NM 87410  
 District IV - (505) 476-3460  
 1220 S. St. Francis Dr., Santa Fe, NM 87505

State of New Mexico  
 Energy, Minerals and Natural Resources

Form C-103  
 Revised July 18, 2013

OIL CONSERVATION DIVISION  
 1220 South St. Francis Dr.  
 Santa Fe, NM 87505

|                                                                                                                                                                                                                                                                                                                                                                                                                                                                                                                                       |  |                                                                                                     |
|---------------------------------------------------------------------------------------------------------------------------------------------------------------------------------------------------------------------------------------------------------------------------------------------------------------------------------------------------------------------------------------------------------------------------------------------------------------------------------------------------------------------------------------|--|-----------------------------------------------------------------------------------------------------|
| <b>SUNDRY NOTICES AND REPORTS ON WELLS</b><br>(DO NOT USE THIS FORM FOR PROPOSALS TO DRILL OR TO DEEPEN OR PLUG BACK TO A DIFFERENT RESERVOIR. USE "APPLICATION FOR PERMIT" (FORM C-101) FOR SUCH PROPOSALS.)                                                                                                                                                                                                                                                                                                                         |  | WELL API NO.<br>30-025-36917 ✓                                                                      |
| 1. Type of Well: Oil Well <input checked="" type="checkbox"/> Gas Well <input type="checkbox"/> Other <input type="checkbox"/>                                                                                                                                                                                                                                                                                                                                                                                                        |  | 5. Indicate Type of Lease<br>STATE <input checked="" type="checkbox"/> FEE <input type="checkbox"/> |
| 2. Name of Operator<br>Yates Petroleum Corporation                                                                                                                                                                                                                                                                                                                                                                                                                                                                                    |  | 6. State Oil & Gas Lease No.<br>VO-6659                                                             |
| 3. Address of Operator<br>105 South Fourth Street, Artesia, NM 88210                                                                                                                                                                                                                                                                                                                                                                                                                                                                  |  | 7. Lease Name or Unit Agreement Name<br>Buffett BFF State ✓                                         |
| 4. Well Location<br>Unit Letter <u>N</u> : <u>330</u> feet from the <u>South</u> line and <u>2310</u> feet from the <u>West</u> line<br>Section <u>15</u> Township <u>12S</u> Range <u>38E</u> NMPM Lea County ✓                                                                                                                                                                                                                                                                                                                      |  | 8. Well Number<br>1 ✓                                                                               |
| 11. Elevation (Show whether DR, RKB, RT, GR, etc.)<br>3817'GR                                                                                                                                                                                                                                                                                                                                                                                                                                                                         |  | 9. OGRID Number<br>025575                                                                           |
| 12. Check Appropriate Box to Indicate Nature of Notice, Report or Other Data<br><b>NOTICE OF INTENTION TO:</b><br>PERFORM REMEDIAL WORK <input type="checkbox"/> PLUG AND ABANDON <input checked="" type="checkbox"/><br>TEMPORARILY ABANDON <input type="checkbox"/> CHANGE PLANS <input type="checkbox"/><br>PULL OR ALTER CASING <input type="checkbox"/> MULTIPLE COMPL <input type="checkbox"/><br>DOWNHOLE COMMINGLE <input type="checkbox"/><br>CLOSED-LOOP SYSTEM <input type="checkbox"/><br>OTHER: <input type="checkbox"/> |  | 10. Pool name or Wildcat<br>Trinity; Wolfcamp                                                       |

HOBBS OCD

APR 27 2015

RECEIVED

|                                                                                                                                                                                                                                                                           |
|---------------------------------------------------------------------------------------------------------------------------------------------------------------------------------------------------------------------------------------------------------------------------|
| E-PERMITTING <input type="checkbox"/> <u>&lt;SWD</u> <input type="checkbox"/> <u>INJECTION</u><br>CONVERSION _____ RBDMS _____<br>RETURN TO _____ TA _____<br>CSNG _____ CHG LOC _____<br>INT TO PA <u>TA</u> P&A NR _____ P&A R _____<br>OTHER: <input type="checkbox"/> |
|---------------------------------------------------------------------------------------------------------------------------------------------------------------------------------------------------------------------------------------------------------------------------|

13. Describe proposed or completed operations. (Clearly state all pertinent details, and give pertinent dates, including estimated date of starting any proposed work). SEE RULE 19.15.7.14 NMAC. For Multiple Completions: Attach wellbore diagram of proposed completion or recompletion.

Yates Petroleum Corporation plans to plug and abandon this well as follows:

- MIRU all safety equipment as needed. NU BOP. Make a GR/JB run to 9000'. Set a 5-1/2" CIBP at 8985'. Dump 35' Class "H" cement on top. **CIRC MLF. PRESSURE TEST.**
- Spot a 30 sx Class "H" cement plug from 7840'-7670', this will cover top of Abo.
- Spot a 25 sx Class "C" cement plug from 5910'-5760', this will cover top of Glorieta.
- Spot a 25 sx Class "C" cement plug from 4650'-4510', this will cover 9-5/8" casing shoe. WOC and tag.
- Spot a 25 sx Class "C" cement plug from 3120'-3000'. **PERF: SQZ @ 2225' w/ 25 SXs. WOC & TAG**
- Perforate 5-1/2" casing at 476' then circulate 240 sx Class "C" cement from 525' up to surface, inside and outside 5-1/2" casing.
- Cut off wellhead, install dry hole marker and clean location.

Wellbore schematics attached

Spud Date:

Rig Release Date: **The Oil Conservation Division  
 MUST BE NOTIFIED 24 Hours  
 Prior to the beginning of operations**

I hereby certify that the information above is true and complete to the best of my knowledge and belief.

SIGNATURE Tina Huerta TITLE Regulatory Reporting Supervisor DATE April 23, 2015

Type or print name Tina Huerta E-mail address: tinah@yatespetroleum.com PHONE: 575-748-4168

For State Use Only  
 APPROVED BY: Maley Brown TITLE Dist. Supervisor DATE 4/27/2015  
 Conditions of Approval (if any):

APP 28 2015

*[Handwritten mark]*

WELL NAME: Buffett BFF State #1 FIELD: \_\_\_\_\_

LOCATION: 380' FSL & 2310' FWL of Section 15-12S-38E Lea Co., NM

GL: 3,817' ZERO: \_\_\_\_\_ KB: 3831.5'

SPUD DATE: 3/7/05 COMPLETION DATE: 6/2/05

COMMENTS: API No.: 30-025-36917

**CASING PROGRAM**

|                         |               |
|-------------------------|---------------|
| 13-3/8" 48# H-40        | <u>426'</u>   |
| 9-5/8" 36# & 40# J-55   | <u>4,600'</u> |
| 5-1/2" 15.5# & 17# J-55 | <u>9,920'</u> |

**Before**

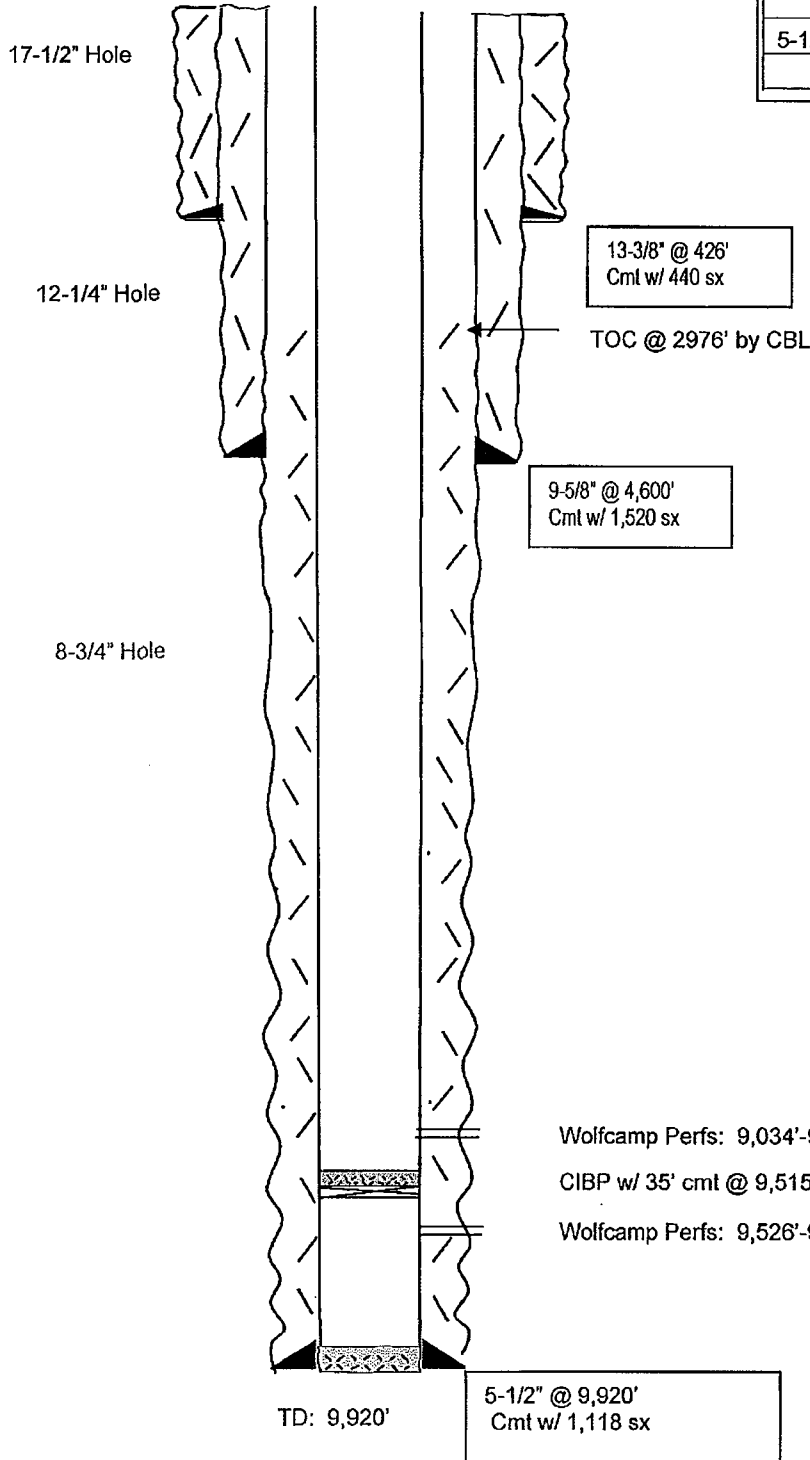

**TOPS**

|          |        |
|----------|--------|
| Rustler  | 2,272' |
| Yates    | 3,082' |
| SA       | 4,454' |
| Glorieta | 5,910' |
| Tubb     | 7,170' |
| Abo      | 7,840' |
| Wolfcamp | 9,034' |

**Not to Scale**  
2/24/15  
BAL

WELL NAME: Buffett BFF State #1 FIELD: \_\_\_\_\_

LOCATION: 380' FSL & 2310' FWL of Section 15-12S-38E Lea Co., NM

GL: 3,817' ZERO: \_\_\_\_\_ KB: 3831.5'

SPUD DATE: 3/7/05 COMPLETION DATE: 6/2/05

COMMENTS: API No.: 30-025-36917

**CASING PROGRAM**

|                         |               |
|-------------------------|---------------|
| 13-3/8" 48# H-40        | <b>426'</b>   |
| 9-5/8" 36# & 40# J-55   | <b>4,600'</b> |
| 5-1/2" 15.5# & 17# J-55 | <b>9,920'</b> |
|                         |               |

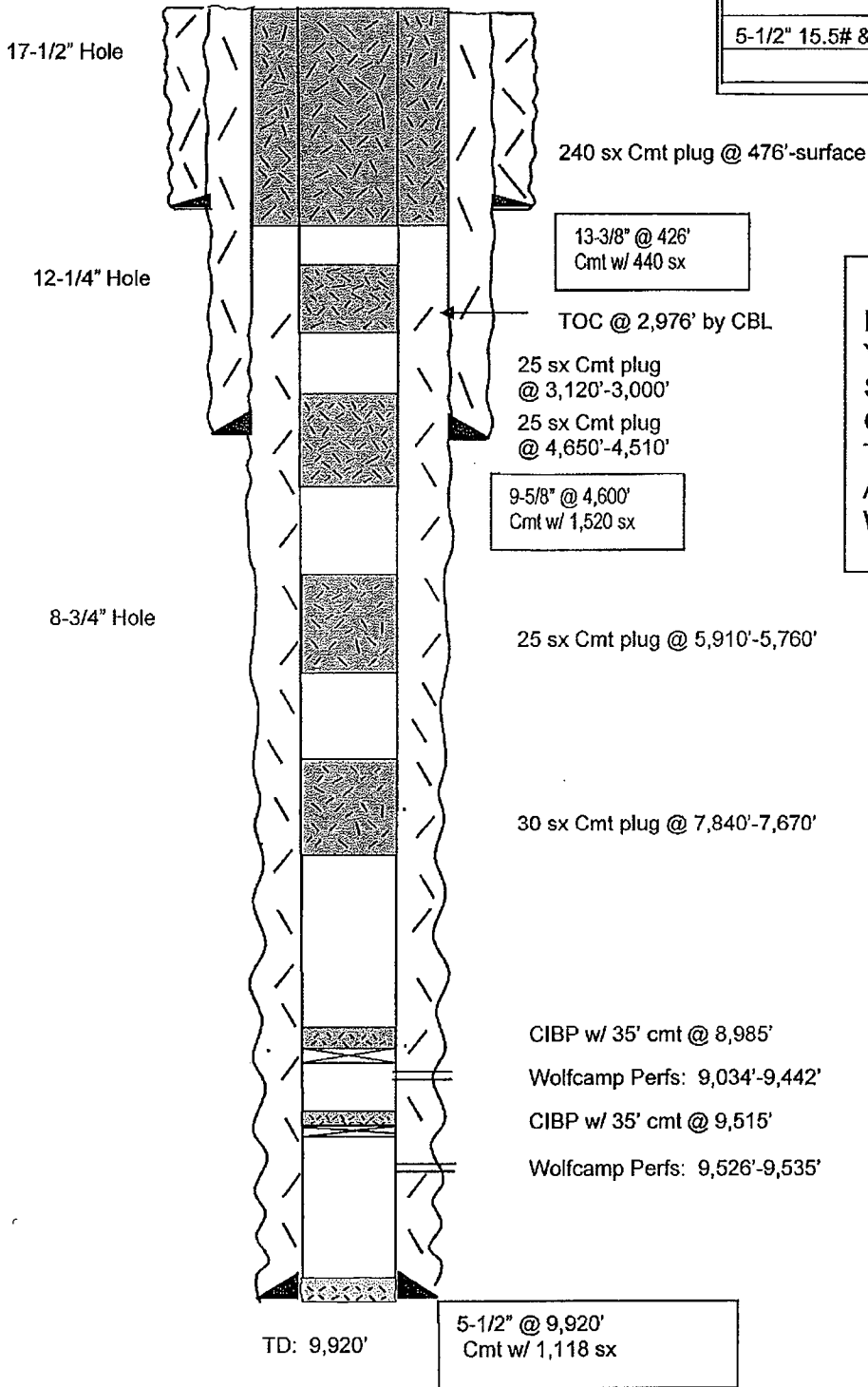

**After**

| <b>TOPS</b> |        |
|-------------|--------|
| Rustler     | 2,272' |
| Yates       | 3,082' |
| SA          | 4,454' |
| Glorieta    | 5,910' |
| Tubb        | 7,170' |
| Abo         | 7,840' |
| Wolfcamp    | 9,034' |

**Not to Scale**  
2/24/15  
BAL