

☐ AMENDED REPORT

JUN 03 2015



July 25, 2014

EOG Resources, Inc.
4000 North Big Spring, Suite 500
Midland, TX 79705
(915) 686-3600

Bureau of Land Management
Carlsbad Field Office
620 E. Greene
Carlsbad, New Mexico 88220

This application is being submitted with the understanding that the location is Non-Standard and will require an NSL order from the New Mexico Oil Conservation Division before being allowed to produce hydrocarbons.

EOG Resources' has applied for the necessary order and it is pending approval at this time.

If additional information is needed, please contact me at 432-686-3689.

Sincerely,

EOG RESOURCES, INC.

Stan Wagner
Regulatory Analyst

EXHIBIT 2 VICINITY MAP

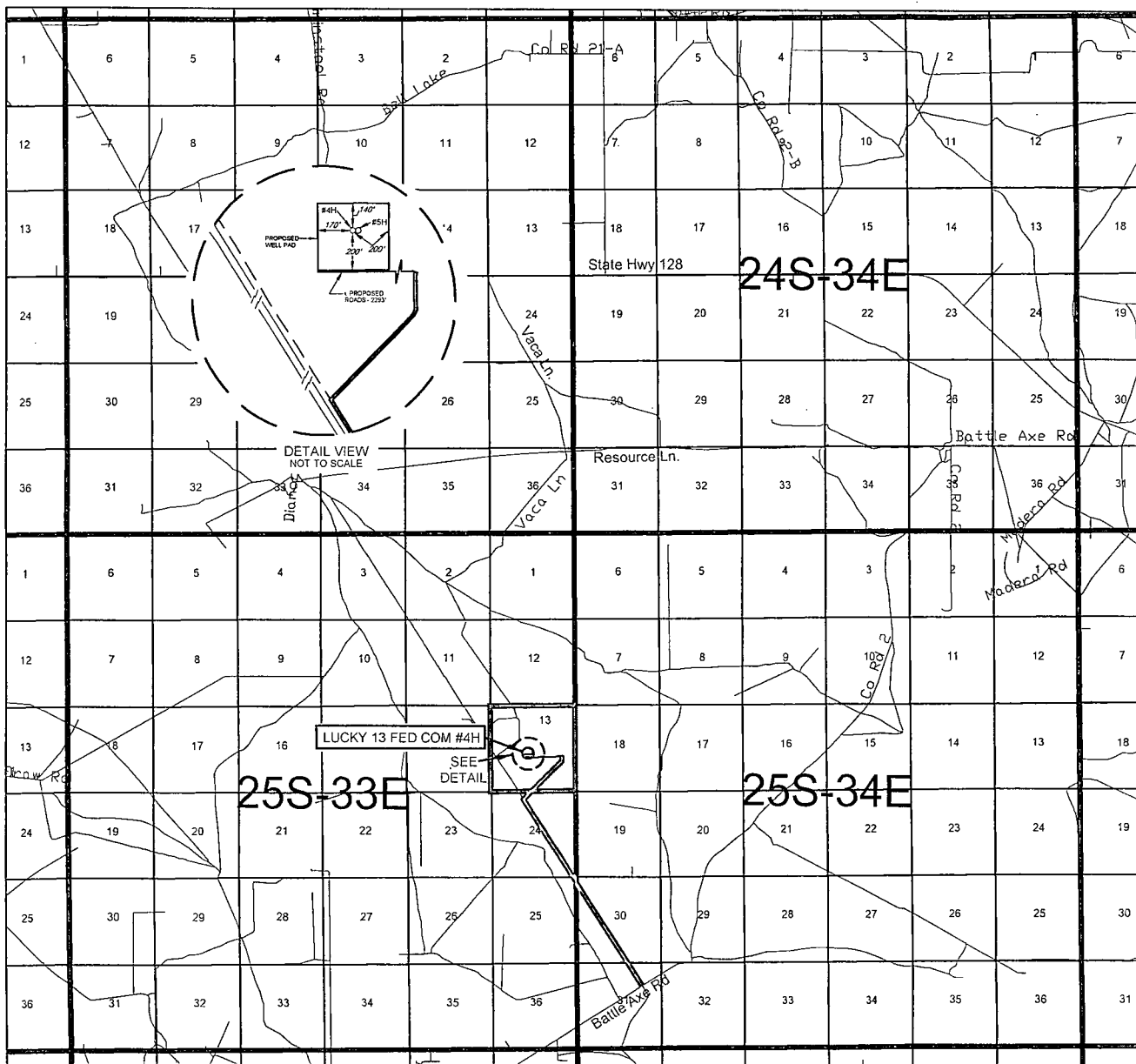

LEASE NAME & WELL NO.: LUCKY 13 FED COM #4H

SECTION 13 TWP. 25-S RGE 33-E SURVEY N.M.P.M.

COUNTY LEA STATE NM

DESCRIPTION 2315' FSL & 2357' FWL

DISTANCE & DIRECTION FROM INT. OF NM-18 N & NM-128, GO WEST ON NM-128 W ± 14.1 MILES, THENCE SOUTHWEST (LEFT) ON BATTLE AXE RD. ± 0.3 MILES, THENCE WEST (RIGHT) ON BATTLE AXE RD. ± 2.6 MILES, THENCE NORTHWEST (RIGHT) ON BATTLE AXE RD. ± 7.2 MILES, THENCE NORTHWEST (RIGHT) ON LEASE RD. ± 2.6 MILES, THENCE NORTHEAST (RIGHT) ON LEASE RD. ± 0.7 MILES, THENCE WEST (LEFT) ON PROPOSED RD. ± 1.5 MILES (± 2293 FEET) TO A POINT SOUTH OF THE LOCATION.

THIS EASEMENT/SERVITUDE LOCATION SHOWN HEREON HAS BEEN SURVEYED ON THE GROUND UNDER MY SUPERVISION AND PREPARED ACCORDING TO THE EVIDENCE FOUND AT THE TIME OF SURVEY, AND DATA PROVIDED BY EOG RESOURCES, INC. THIS CERTIFICATION IS MADE AND LIMITED TO THOSE PERSONS OR ENTITIES SHOWN ON THE FACE OF THIS PLAT AND IS NON-TRANSFERABLE. THIS SURVEY IS CERTIFIED FOR THIS TRANSACTION ONLY.

ALL BEARINGS, DISTANCES, AND COORDINATE VALUES CONTAINED HEREON ARE GRID BASED UPON THE NEW MEXICO STATE PLANE COORDINATE SYSTEM, EAST ZONE OF THE NORTH AMERICAN DATUM 1927, U.S. SURVEY FEET.



SCALE: 1" = 10000'
0' 5000' 10000'



TOPOGRAPHIC
LOYALTY INNOVATION LEGACY

1400 EVERMAN PARKWAY, Ste. 197 • FT. WORTH, TEXAS 76140
TELEPHONE: (817) 744-7512 • FAX (817) 744-7548
2903 NORTH BIG SPRING • MIDLAND, TEXAS 79705
TELEPHONE: (432) 682-1653 OR (800) 767-1653 • FAX (432) 682-1743
WWW.TOPOGRAPHIC.COM

EXHIBIT 2A

SECTION 13, TOWNSHIP 25 SOUTH, RANGE 33 EAST, N.M.P.M.
LEA COUNTY, NEW MEXICO

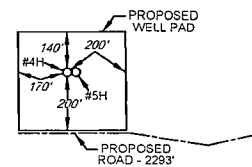
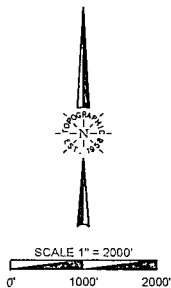
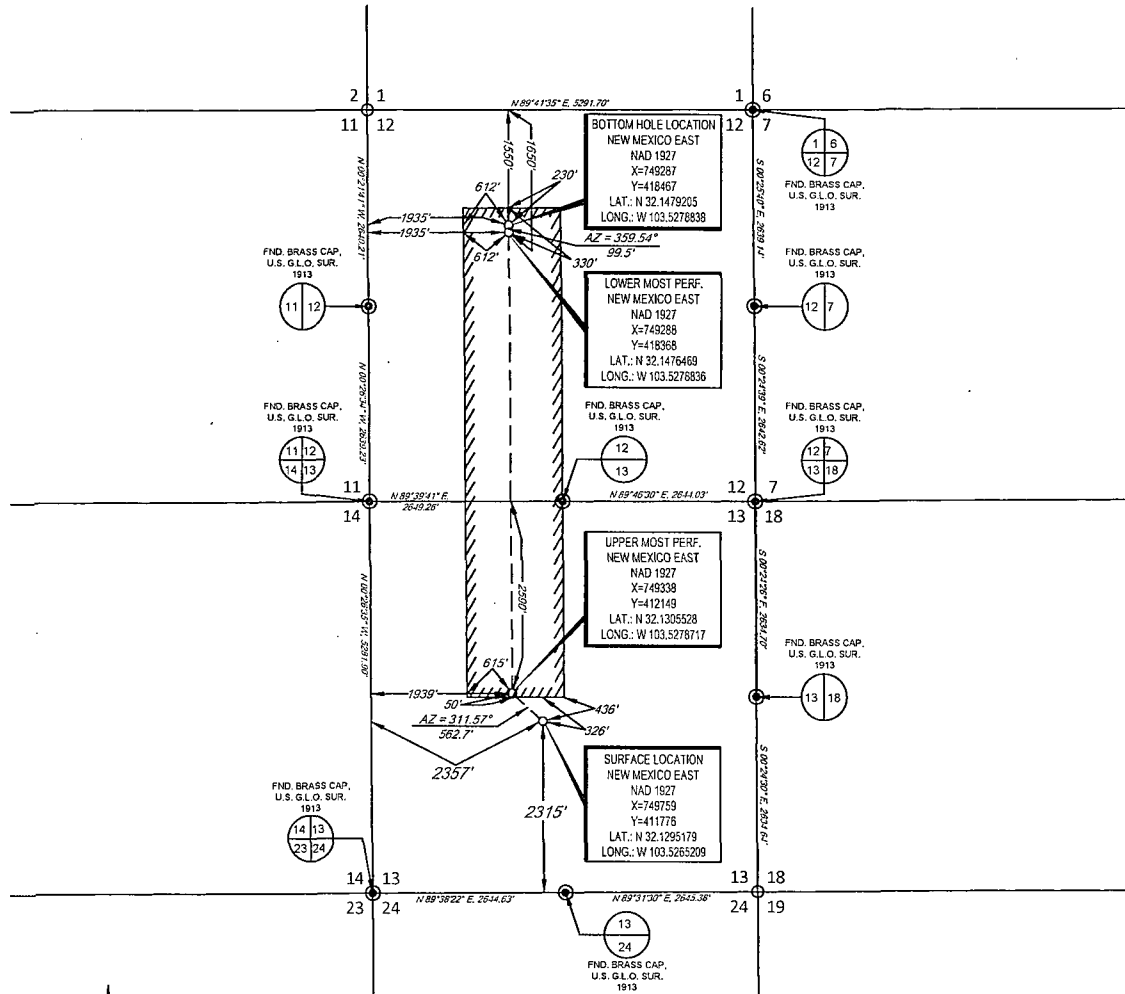

LEASE NAME & WELL NO.: LUCKY 13 FED COM #4H
SECTION 13 TWP. 25-S RGE. 33-E SURVEY N.M.P.M.
COUNTY LEA STATE NM
DESCRIPTION 2315' FSL & 2357' FWL

DETAIL VIEW
SCALE: 1" = 500'

DISTANCE & DIRECTION FROM INT. OF NM-18 N & NM-128, GO WEST ON NM-128 W ±14.1 MILES, THENCE SOUTHWEST (LEFT) ON BATTLE AXE RD. ±0.3 MILES, THENCE WEST (RIGHT) ON BATTLE AXE RD. ±2.6 MILES, THENCE NORTHWEST (RIGHT) ON BATTLE AXE RD. ±7.2 MILES, THENCE NORTHWEST (RIGHT) ON LEASE RD. ±2.6 MILES, THENCE NORTHEAST (RIGHT) ON LEASE RD. ±0.7 MILES, THENCE WEST (LEFT) ON PROPOSED RD. ±1.5 MILES (±2293 FEET) TO A POINT SOUTH OF THE LOCATION.

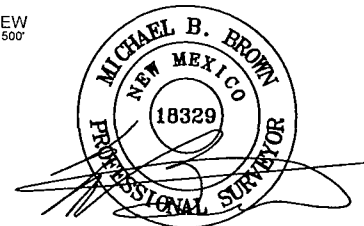

Michael Blake Brown, P.S. No. 18329
JANUARY 21, 2014

ALL BEARINGS, DISTANCES, AND COORDINATE VALUES CONTAINED HEREON ARE GRID BASED UPON THE NEW MEXICO STATE PLANE COORDINATE SYSTEM, EAST ZONE OF THE NORTH AMERICAN DATUM 1927, U.S. SURVEY FEET

THIS EASEMENT/SERVITUDE LOCATION SHOWN HEREON HAS BEEN SURVEYED ON THE GROUND UNDER MY SUPERVISION AND PREPARED ACCORDING TO THE EVIDENCE FOUND AT THE TIME OF SURVEY, AND DATA PROVIDED BY EOG RESOURCES, INC. THIS CERTIFICATION IS MADE AND LIMITED TO THOSE PERSONS OR ENTITIES SHOWN ON THE FACE OF THIS PLAT AND IS NON-TRANSFERABLE. THIS SURVEY IS CERTIFIED FOR THIS TRANSACTION ONLY.

ORIGINAL DOCUMENT SIZE: 8.5" X 14"

 **TOPOGRAPHIC**
LOYALTY INNOVATION LEGACY
1400 EVERMAN PARKWAY, Ste. 197 • FT. WORTH, TEXAS 76140
TELEPHONE: (817) 744-7512 • FAX (817) 744-7548
2903 NORTH BIG SPRING • MIDLAND, TEXAS 79705
TELEPHONE: (432) 682-1653 OR (800) 767-1653 • FAX (432) 682-1743
WWW.TOPOGRAPHIC.COM

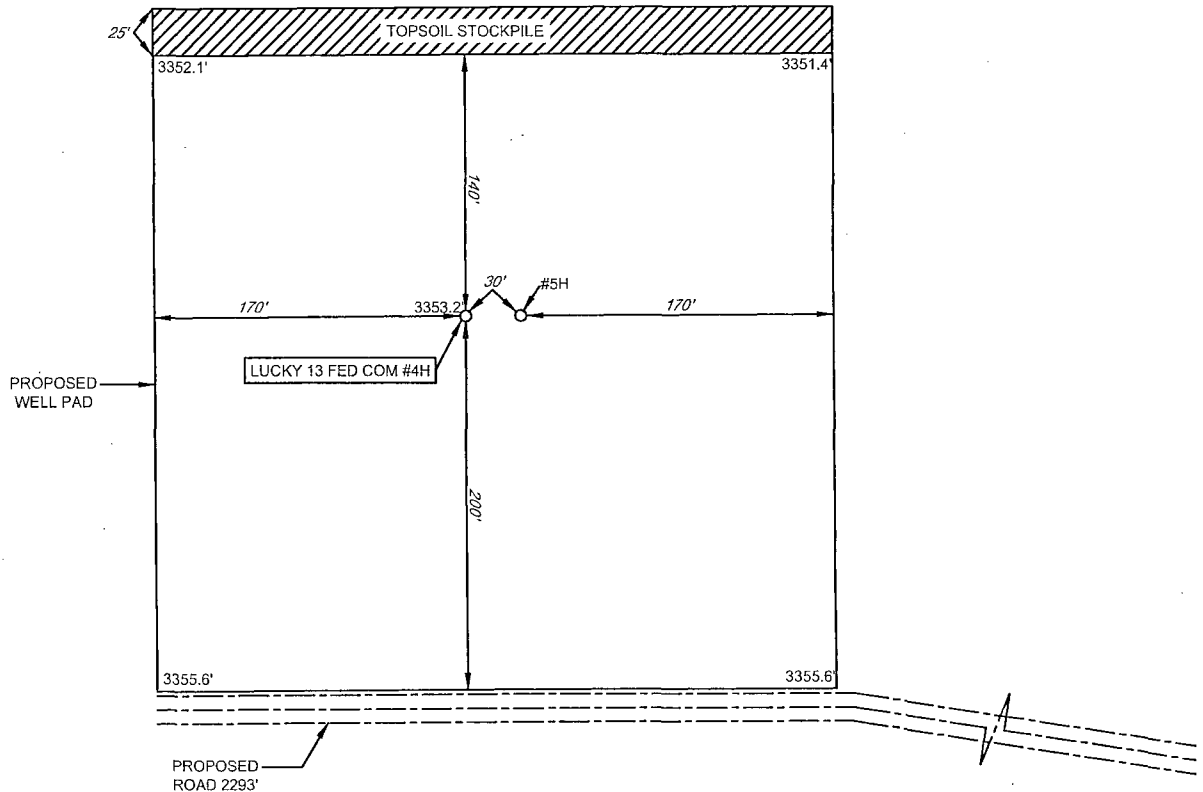

EXHIBIT 2B

eog resources, inc.

SECTION 13, TOWNSHIP 25 SOUTH, RANGE 33 EAST, N.M.P.M.
LEA COUNTY, NEW MEXICO

DETAIL VIEW
SCALE: 1" = 100'



LEASE NAME & WELL NO.: LUCKY 13 FED COM #4H
#4H LATITUDE N 32.1295179 #4H LONGITUDE W 103.5265209

LEGEND

== == == == EXISTING ROAD
— SECTION LINE
— — — — EXISTING PIPELINE



SCALE: 1" = 100'
0' 50' 100'



TOPOGRAPHIC
LOYALTY INNOVATION LEGACY

1400 EVERMAN PARKWAY, Ste. 197 • FT. WORTH, TEXAS 76140
TELEPHONE: (817) 744-7512 • FAX (817) 744-7543
2903 NORTH BIG SPRING • MIDLAND, TEXAS 79705
TELEPHONE: (432) 682-1653 OR (800) 767-1653 • FAX (432) 682-1743
WWW.TOPOGRAPHIC.COM

ALL BEARINGS, DISTANCES, AND COORDINATE VALUES CONTAINED HEREON ARE GRID BASED UPON THE NEW MEXICO STATE PLANE COORDINATE SYSTEM, EAST ZONE OF THE NORTH AMERICAN DATUM 1927, U.S. SURVEY FEET

THIS PROPOSED PAD SITE LOCATION SHOWN HEREON HAS BEEN SURVEYED ON THE GROUND UNDER MY SUPERVISION AND PREPARED ACCORDING TO THE EVIDENCE FOUND AT THE TIME OF SURVEY, AND DATA PROVIDED BY EOG RESOURCES, INC. THIS CERTIFICATION IS MADE AND LIMITED TO THOSE PERSONS OR ENTITIES SHOWN ON THE FACE OF THIS PLAT AND IS NON-TRANSFERABLE. THIS SURVEY IS CERTIFIED FOR THIS TRANSACTION ONLY.

ORIGINAL DOCUMENT SIZE: 8.5" X 11"

EXHIBIT 2C

RECLAMATION AND FACILITY DIAGRAM - PRODUCTION FACILITIES DIAGRAM

SECTION 13, TOWNSHIP 25 SOUTH, RANGE 33 EAST, N.M.P.M.
LEA COUNTY, NEW MEXICO

DETAIL VIEW
SCALE: 1" = 60'

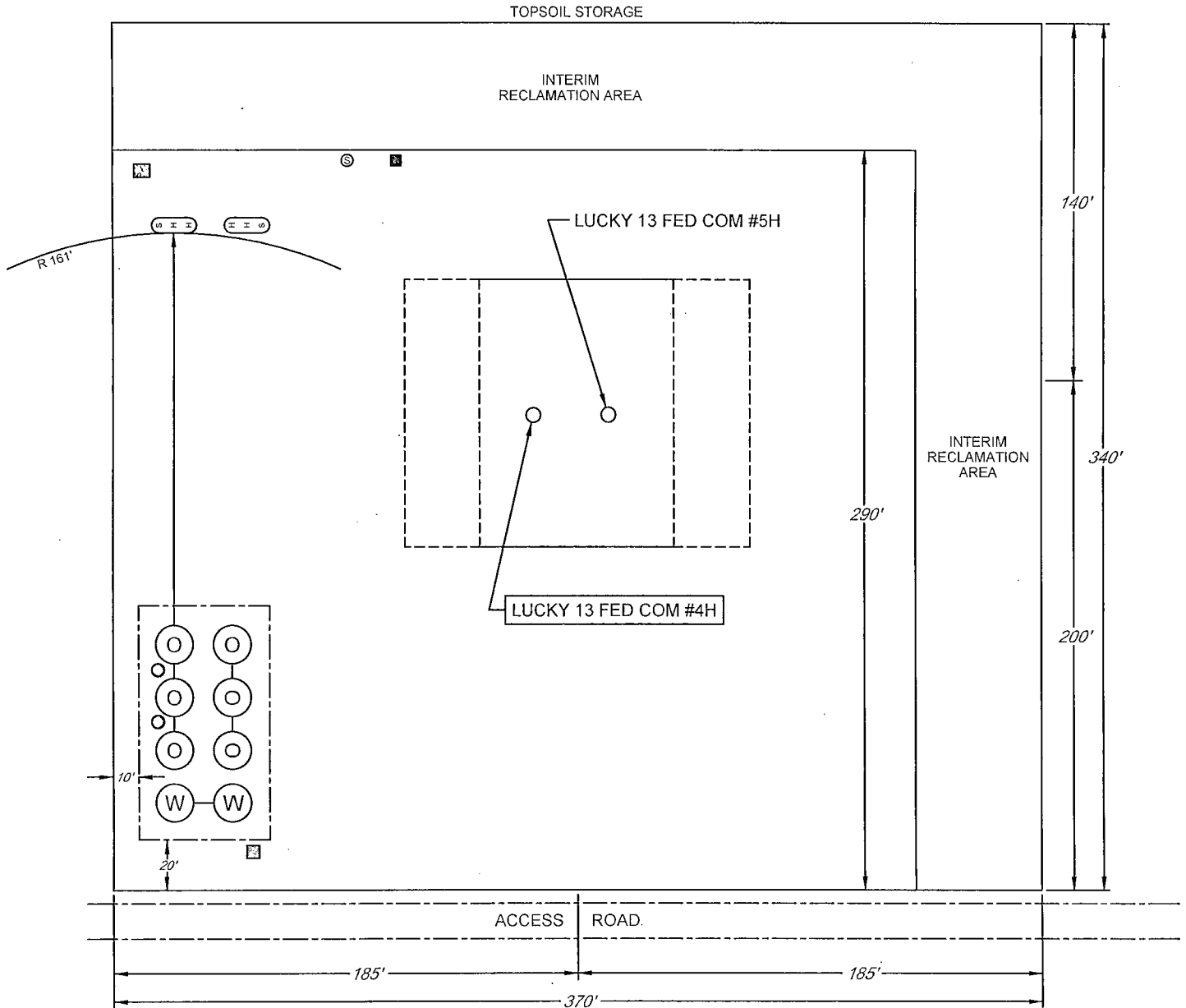

LEASE NAME & WELL NO.: LUCKY 13 FED COM #4H
#4H LATITUDE N 32.1295179 #4H LONGITUDE W 103.5265209

LEGEND

| | | | |
|--|--------------------------|--|-----------------|
| | 500 BBL OIL TANK | | FLARE SEPARATOR |
| | 500 BBL WATER TANK | | 48 X 25 VRT |
| | 36 x 15 HEATER/SEPARATOR | | FP FLARE |
| | | | OP FLARE |

EXHIBIT 3



EOG resources, inc.
SECTION 13, TOWNSHIP 25 SOUTH, RANGE 33 EAST, N.M.P.M.
LEA COUNTY, NEW MEXICO

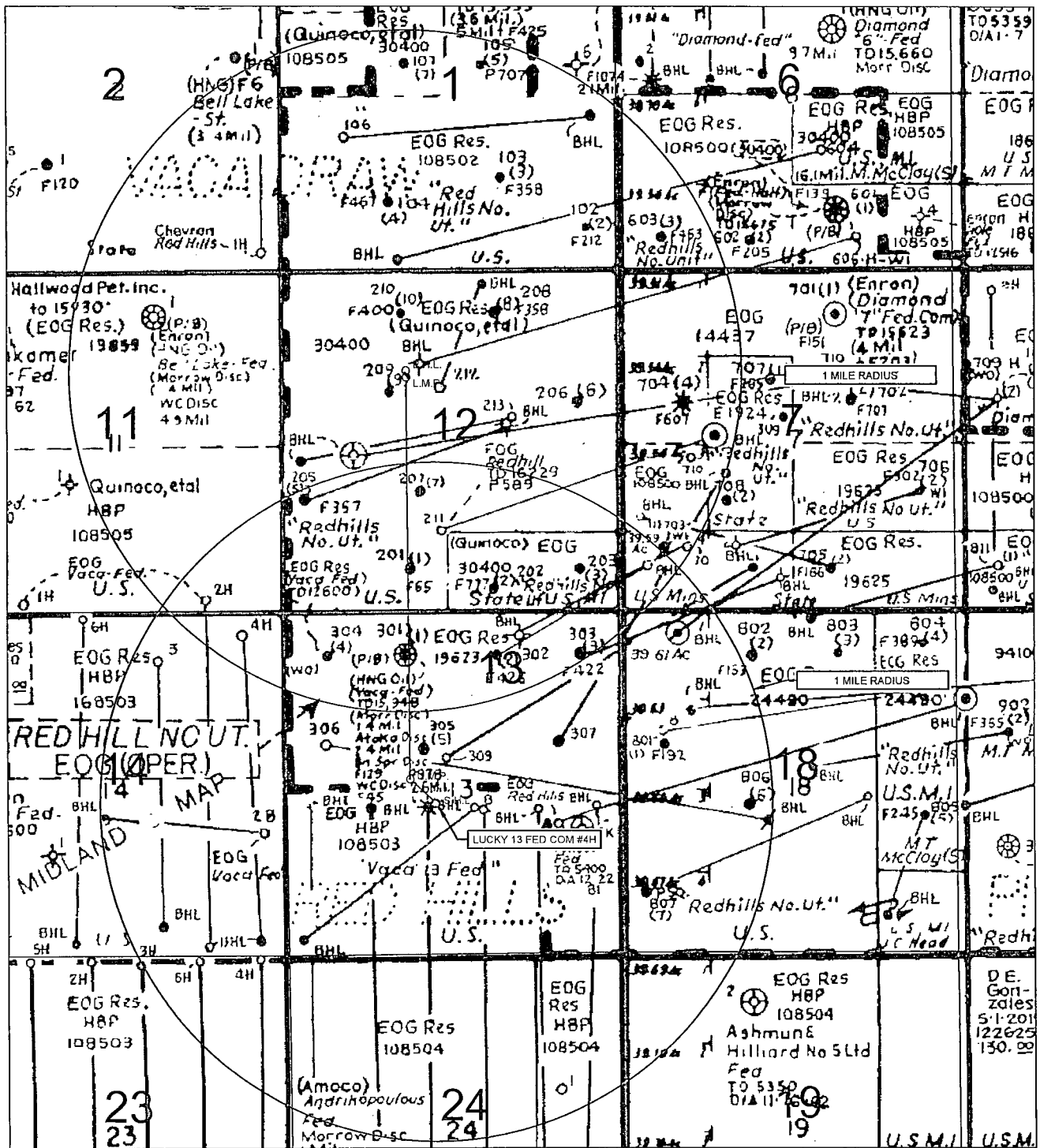

LEASE NAME & WELL NO.: LUCKY 13 FED COM #4H

SCALE: NTS

#4H LATITUDE N 32.1295179

#4H LONGITUDE W 103.5265209

LEGEND

- EXISTING ROAD
- SECTION LINE
- EXISTING PIPELINE
- OVERHEAD ELECTRIC
- FENCE LINE
- LATERAL



TOPOGRAPHIC
LOYALTY INNOVATION LEGACY

1400 EVERMAN PARKWAY, Ste. 197 • FT. WORTH, TEXAS 76140
TELEPHONE: (817) 744-7512 • FAX (817) 744-7548
2903 NORTH BIG SPRING • MIDLAND, TEXAS 79705
TELEPHONE: (432) 682-1653 • (800) 767-1653 • FAX (432) 682-1743
WWW.TOPOGRAPHIC.COM

ALL BEARINGS, DISTANCES, AND COORDINATE VALUES CONTAINED HEREON ARE GRID BASED UPON THE NEW MEXICO STATE PLANE COORDINATE SYSTEM, EAST ZONE OF THE NORTH AMERICAN DATUM 1927, U.S. SURVEY FEET

THIS EASEMENT/SERVITUDE LOCATION HEREON HAS BEEN SURVEYED ON THE GROUND UNDER MY SUPERVISION AND PREPARED ACCORDING TO THE EVIDENCE FOUND AT THE TIME OF SURVEY, AND DATA PROVIDED BY EOG RESOURCES, INC. THIS CERTIFICATION IS MADE AND LIMITED TO THOSE PERSONS OR ENTITIES SHOWN ON THE FACE OF THIS PLAT AND IS NON-TRANSFERABLE. THIS SURVEY IS CERTIFIED FOR THIS TRANSACTION ONLY.

LOCATION & ELEVATION VERIFICATION MAP

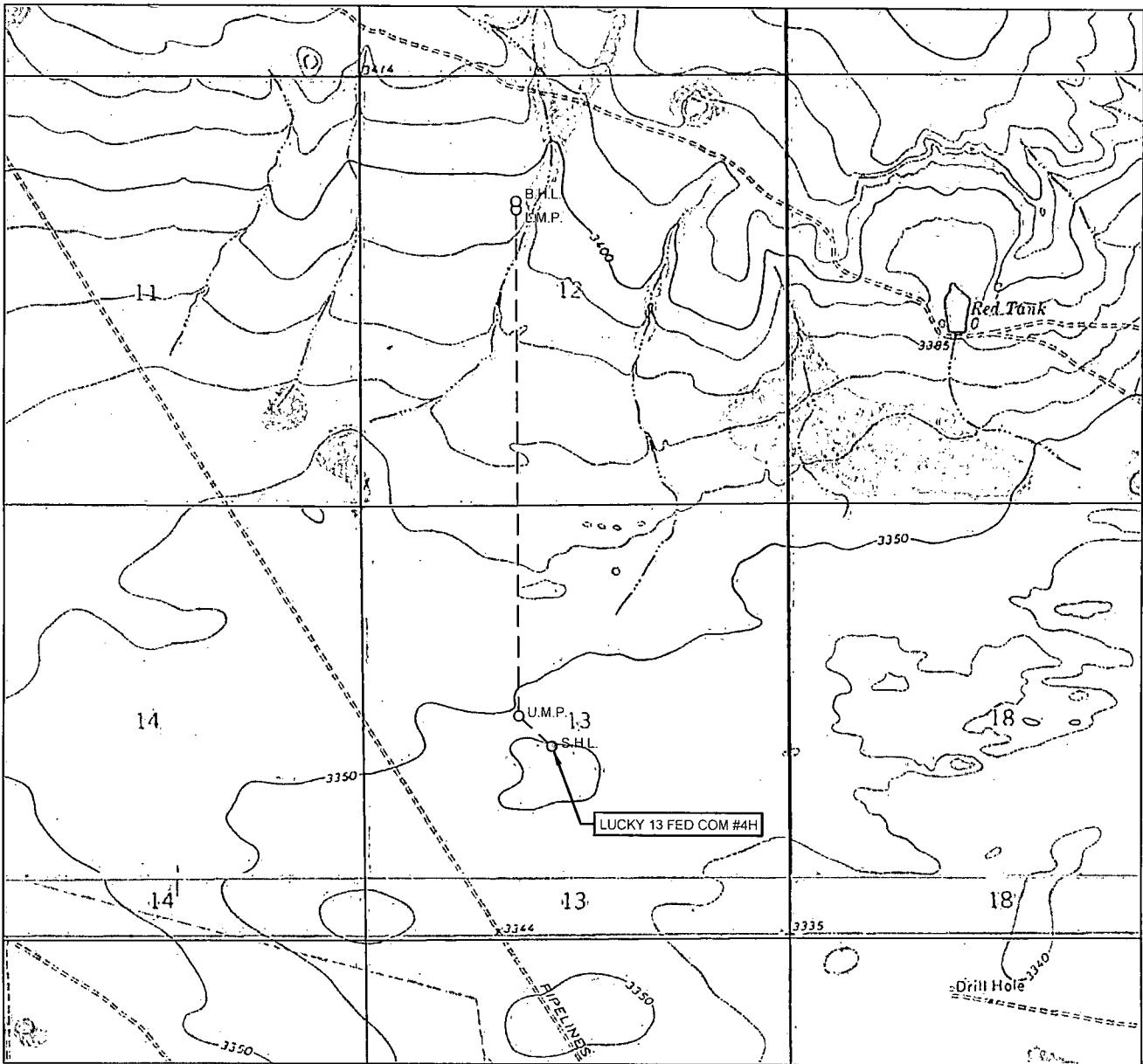

LEASE NAME & WELL NO.: LUCKY 13 FED COM #4H

SECTION 13 TWP 25-S RGE 33-E SURVEY N.M.P.M.
 COUNTY LEA STATE NM ELEVATION 3353'
 DESCRIPTION 2315' FSL & 2357' FWL

LATITUDE N 32.1295179 LONGITUDE W 103.5265209



SCALE: 1" = 2000'
 0' 1000' 2000'



TOPOGRAPHIC
 LOYALTY INNOVATION LEGACY

1400 EVERMAN PARKWAY, Ste. 197 • FT. WORTH, TEXAS 76140
 TELEPHONE: (817) 744-7512 • FAX (817) 744-7548
 2903 NORTH BIG SPRING • MIDLAND, TEXAS 79705
 TELEPHONE: (432) 682-1653 OR (800) 767-1653 • FAX (432) 682-1743
 WWW.TOPOGRAPHIC.COM

THIS EASEMENT/SERVITUDE LOCATION SHOWN HEREON HAS BEEN SURVEYED ON THE GROUND UNDER MY SUPERVISION AND PREPARED ACCORDING TO THE EVIDENCE FOUND AT THE TIME OF SURVEY, AND DATA PROVIDED BY EOG RESOURCES, INC. THIS CERTIFICATION IS MADE AND LIMITED TO THOSE PERSONS OR ENTITIES SHOWN ON THE FACE OF THIS PLAT AND IS NON-TRANSFERABLE. THIS SURVEY IS CERTIFIED FOR THIS TRANSACTION ONLY.

ALL BEARINGS, DISTANCES, AND COORDINATE VALUES CONTAINED HEREON ARE GRID BASED UPON THE NEW MEXICO STATE PLANE COORDINATE SYSTEM, EAST ZONE OF THE NORTH AMERICAN DATUM 1927, U.S. SURVEY FEET.

EXHIBIT 5

SECTION 13, TOWNSHIP 25-S, RANGE 33-E, N.M.P.M.
LEA COUNTY, NEW MEXICO

LUCKY 13 FED COM #1H-#9H INFRASTRUCTURE MAP

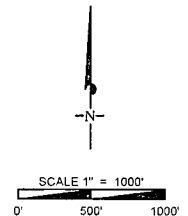

| | |
|-----|--|
| --- | PROPOSED ROAD |
| --- | -TOTAL FOOTAGES TO EACH PAD SITE |
| --- | LUCKY 13 FED COM #1H, #2H, & #3H 3,978 FT |
| --- | LUCKY 13 FED COM #6H & #5H 2,293 FT |
| --- | LUCKY 13 FED COM #8H & #7H 872 FT |
| --- | LUCKY 13 FED COM #9H 640 FT |
| --- | LIFT |
| --- | 1-4" POLY GAS LIFT LINE |
| --- | -TOTAL FOOTAGES TO EACH PAD SITE |
| --- | (WORKING PRESSURE 75-125 PSI) |
| --- | LUCKY 13 FED COM #1H, #2H, & #3H 10,127 FT |
| --- | LUCKY 13 FED COM #6H & #5H 8,440 FT |
| --- | LUCKY 13 FED COM #8H & #7H 6,684 FT |
| --- | LUCKY 13 FED COM #9H 6,299 FT |
| --- | OHE |
| --- | ELECTRIC LINE |
| --- | -TOTAL FOOTAGES TO EACH PAD SITE |
| --- | LUCKY 13 FED COM #1H, #2H, & #3H 10,127 FT |
| --- | LUCKY 13 FED COM #6H & #5H 8,442 FT |
| --- | LUCKY 13 FED COM #8H & #7H 6,684 FT |
| --- | LUCKY 13 FED COM #9H 6,299 FT |
| --- | PRW |
| --- | 2-4" POLY SHVD LINES |
| --- | -TOTAL FOOTAGES TO EACH PAD SITE |
| --- | (WORKING PRESSURE 75-125 PSI) |
| --- | LUCKY 13 FED COM #1H, #2H, & #3H 10,127 FT |
| --- | LUCKY 13 FED COM #6H & #5H 8,442 FT |
| --- | LUCKY 13 FED COM #8H & #7H 6,684 FT |
| --- | LUCKY 13 FED COM #9H 6,299 FT |
| --- | SALES |
| --- | 4" GAS SALES LINE |
| --- | -TOTAL FOOTAGES TO EACH PAD SITE |
| --- | (WORKING PRESSURE 75-125 PSI) |
| --- | LUCKY 13 FED COM #1H, #2H, & #3H 10,000 FT |
| --- | LUCKY 13 FED COM #6H & #5H 8,321 FT |
| --- | LUCKY 13 FED COM #8H & #7H 6,505 FT |
| --- | LUCKY 13 FED COM #9H 6,233 FT |

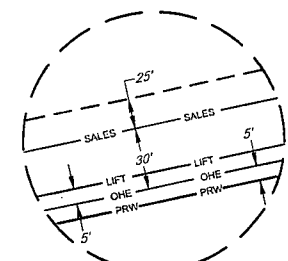
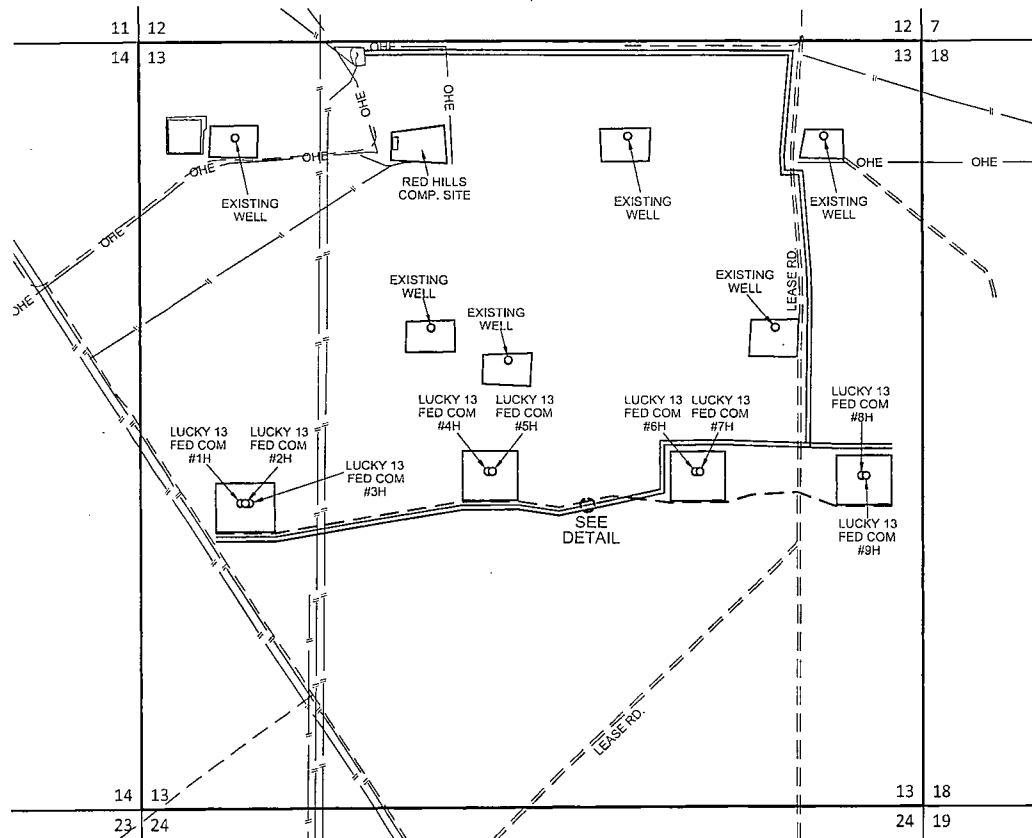

DETAIL VIEW
NOT TO SCALE



| | | |
|---|--|----------|
| LUCKY 13 FED COM #1H - #9H INFRASTRUCTURE MAP | REVISION: | |
| | 1-P.Y. | 07/17/14 |
| DATE: | 03/17/14 | |
| FILE: | SC_LUCKY13FEDCOM_#1H-#9H_INFRASTRUCTURE_MAP_REV1 | |
| DRAWN BY: | S.V. | |
| SHEET : | 1 OF 1 | |

Exhibit 4
EOG Resources
Lucky 13 Fed Com #4H

Well Site Diagram

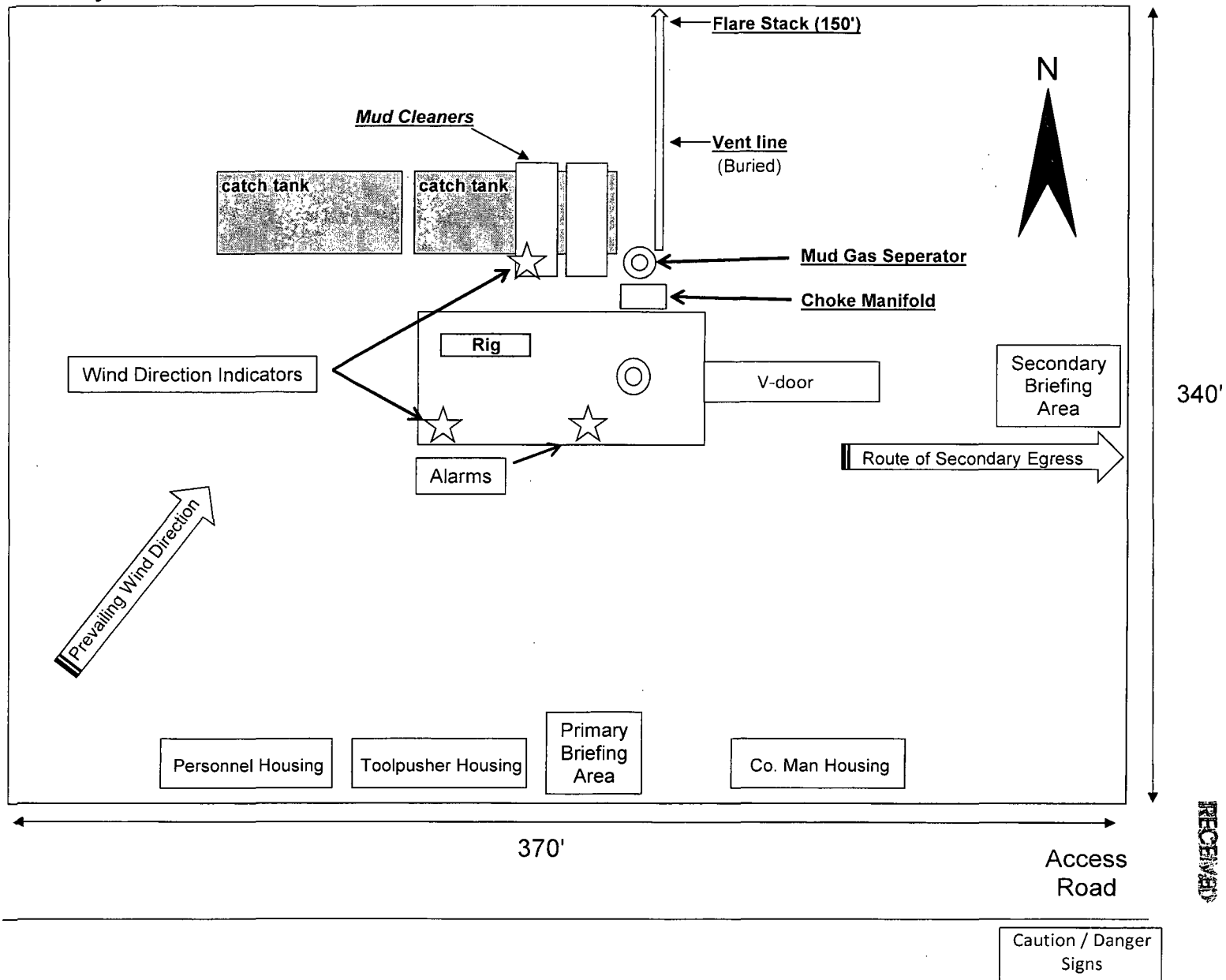

RECEIVED

JUN 01 2015

HOBBS OCD