

Submit 1 Copy To Appropriate District Office
District I - (575) 393-6161
1625 N. French Dr., Hobbs, NM 88240
District II - (575) 748-1283
811 S. First St., Artesia, NM 88210
District III - (505) 334-6178
1000 Rio Brazos Rd., Aztec, NM 87410
District IV - (505) 476-3460
1220 S. St. Francis Dr., Santa Fe, NM 87505

State of New Mexico
Energy, Minerals and Natural Resources

Form C-103
Revised July 18, 2013

OIL CONSERVATION DIVISION
1220 South St. Francis Dr.
Santa Fe, NM 87505

WELL API NO. 30-025-33713
5. Indicate Type of Lease STATE <input checked="" type="checkbox"/> FEE <input type="checkbox"/>
6. State Oil & Gas Lease No.
7. Lease Name or Unit Agreement Name TOWNSEND STATE
8. Well Number 001
9. OGRID Number 6137
10. Pool name or Wildcat BIG DOG;STRAWN, SOUTH

SUNDRY NOTICES AND REPORTS ON WELLS (DO NOT USE THIS FORM FOR PROPOSALS TO DRILL OR TO DEEPEN OR PLUG BACK TO A DIFFERENT RESERVOIR. USE "APPLICATION FOR PERMIT" (FORM C-101) FOR SUCH PROPOSALS.)	
1. Type of Well: Oil Well <input checked="" type="checkbox"/> Gas Well <input type="checkbox"/> Other <input type="checkbox"/>	HOBBS OCD
2. Name of Operator Devon Energy Production Company, LP	JUL 09 2015
3. Address of Operator 333 W. Sheridan Avenue, Oklahoma City, OK 73102	RECEIVED
4. Well Location Unit Letter P : 3526 feet from the South line and 727 feet from the East line Section 02 Township 16S Range 35E NMPM Lea County, NM	
11. Elevation (Show whether DR, RKB, RT, GR, etc.) 4001' KB; 3983' GL; 18' KB to GL	

12. Check Appropriate Box to Indicate Nature of Notice, Report or Other Data

E-PERMITTING <SWD INJECTION> CONVERSION _____ RBDMS _____ RETURN TO _____ TA _____ CSNG _____ CHG LOC _____ INT TO PA _____ P&A NR _____ P&A R _____ OTHER: _____	SUBSEQUENT REPORT OF: REMEDIAL WORK <input type="checkbox"/> ALTERING CASING <input type="checkbox"/> COMMENCE DRILLING OPNS. <input type="checkbox"/> P AND A <input checked="" type="checkbox"/> CASING/CEMENT JOB <input type="checkbox"/> OTHER: <input type="checkbox"/>
----------------------------------------------------------------------------------------------------------------------------------------------------------------------------------	-------------------------------------------------------------------------------------------------------------------------------------------------------------------------------------------------------------------------------------------------------------------------------------------

13. Describe proposed or completed operations. (Clearly state all pertinent details, and give pertinent dates, including estimated date of starting any proposed work). SEE RULE 19.15.7.14 NMAC. For Multiple Completions: Attach wellbore diagram of proposed completion or recompletion.

- 6/11/15--MIRU for P&A. POOH w/ rod string. Unable to release TAC. Cut & retrieve 2-7/8" production tubing from 11,183'.
- Spot 30 sx Cl H @ 11,173'. No tag. Re-spot 30 sx Cl H @ 11,173'. Tagged TOC @ 10,696'.
- Spot 25 sx Cl H @ 9,450'. ETOC @ 9,226'. (T.Wolfcamp @ 9,415').
- Spot 25 sx Cl H @ 8,150'. ETOC @ 7,926'. (T.Abo @ 8,103').
- Perfed sqz holes @ 6,230'. Pressured to 1000 psi. Spot 75 sx Cl C @ 6,230'. Tagged TOC @ 5,628'. (T.Glorieta @ 6,230').
- Spot 25 sx Cl C @ 4,800'. Tagged TOC @ 4,570'. (8-5/8" shoe @ 4,750').
- Perfed sqz holes @ 3,050'. Pumped 30 sx Cl C, In/Out on 8-5/8" x 5-1/2" csg. Tagged TOC @ 2,922'. (T. Yates @ 3,050').
- Perfed sqz holes @ 1,837'. Pumped 30 sx Cl C, In/Out on 8-5/8" x 5-1/2" csg. Tagged TOC @ 1,730'. (Rustler @ 1,837').
- Perfed sqz holes @ 450'. Pumped 125 sx Cl C, In/Out on 8-5/8" x 5-1/2" csg to surface.
- 7/2/15--Cut wellhead off. Set dry hole marker. Wellbore plugged & abandoned.

Spud Date:

Rig Release Date:

I hereby certify that the information above is true and complete to the best of my knowledge and belief.

SIGNATURE Ronnie Slack TITLE Operations Technician DATE 7-7-15

Type or print name Ronnie Slack E-mail address: Ronnie.Slack@dmn.com PHONE: 405-552-4615

For State Use Only

APPROVED BY: Mary Beth Brown TITLE Dist. Supervisor DATE 7/13/2015

Conditions of Approval (if any):

JUL 13 2015

DEVON ENERGY PRODUCTION COMPANY LP

Well Name: TOWNSEND STATE 1		Field: BIG DOG SOUTH	
Location: SHL 3526' FSL & 727' FEL; 2-T16S-R35E		County: LEA	State: NM
Elevation: 3983' GLM; 4001.5' KBM KB - 18.5'		Spud Date: 12/19/96	Orig Cmpl Date: 3/14/1997; Strawn Lateral-9/16/97
API#: 30-025-33713	Prepared by: Ronnie Slack	Date: 7/7/15	Rev:

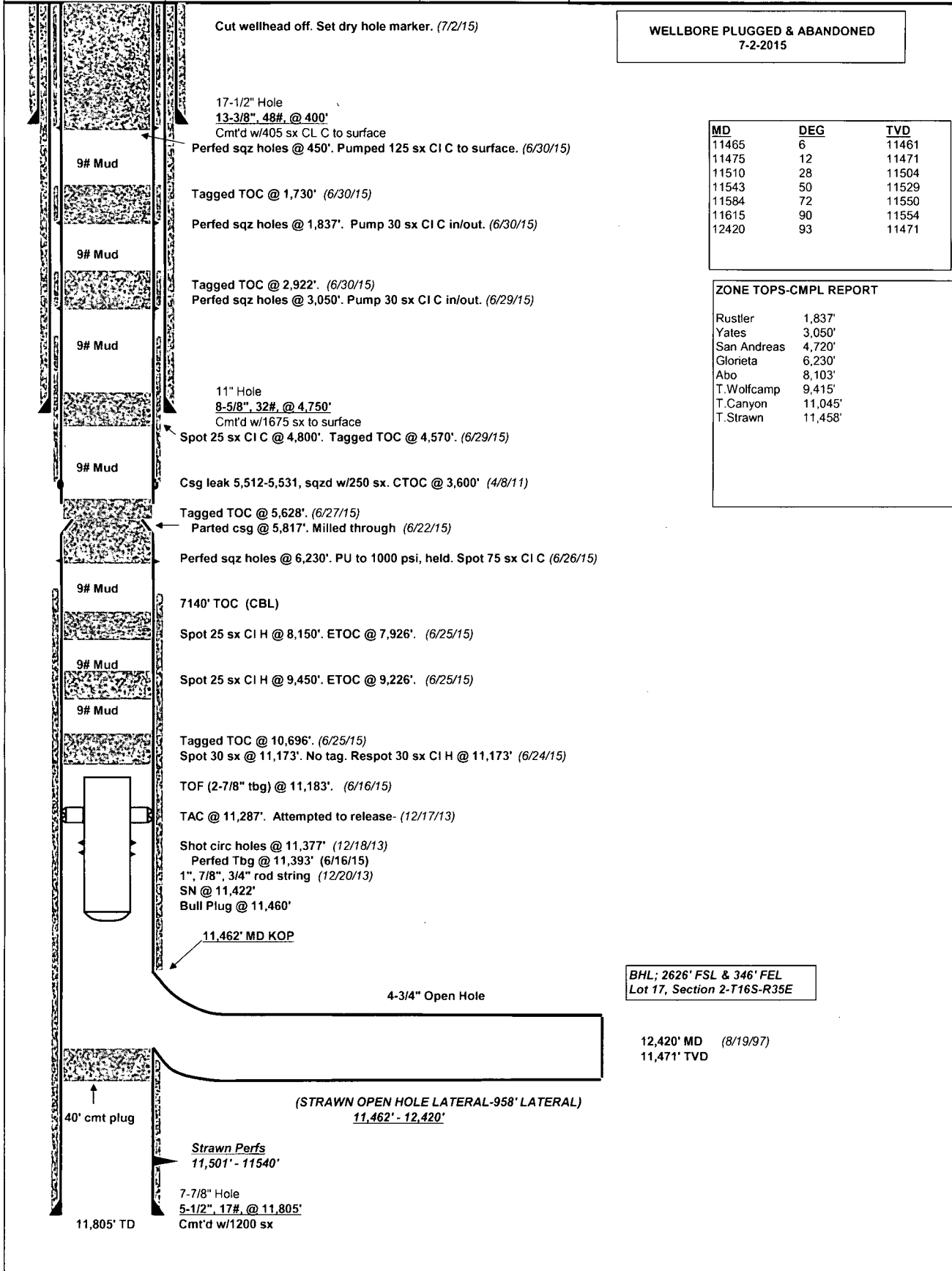

WELLBORE PLUGGED & ABANDONED
7-2-2015

MD	DEG	TVD
11465	6	11461
11475	12	11471
11510	28	11504
11543	50	11529
11584	72	11550
11615	90	11554
12420	93	11471

ZONE TOPS-CMPL REPORT

Rustler	1,837'
Yates	3,050'
San Andreas	4,720'
Glorieta	6,230'
Abo	8,103'
T. Wolfcamp	9,415'
T. Canyon	11,045'
T. Strawn	11,458'

BHL; 2626' FSL & 346' FEL
Lot 17, Section 2-T16S-R35E