

Submit 1 Copy To Appropriate District Office  
District I - (575) 393-6161  
1625 N. French Dr., Hobbs, NM 88240  
District II - (575) 748-1283  
811 S. First St., Artesia, NM 88210  
District III - (505) 334-6178  
1000 Rio Brazos Rd., Aztec, NM 87410  
District IV - (505) 476-3460  
1220 S. St. Francis Dr., Santa Fe, NM 87505

State of New Mexico  
Energy, Minerals and Natural Resources

Form C-103  
August 1, 2011

JUL 01 2015  
RECEIVED  
CONSERVATION DIVISION  
1220 South St. Francis Dr.  
Santa Fe, NM 87505

<b>SUNDRY NOTICES AND REPORTS ON WELLS</b> (DO NOT USE THIS FORM FOR PROPOSALS TO DRILL OR TO DEEPEN OR PLUG BACK TO A DIFFERENT RESERVOIR. USE "APPLICATION FOR PERMIT" (FORM C-101) FOR SUCH PROPOSALS.)		WELL API NO. <b>35-025-35597</b>
1. Type of Well: Oil Well <input checked="" type="checkbox"/> Gas Well <input type="checkbox"/> Other <input type="checkbox"/>		5. Indicate Type of Lease STATE <input checked="" type="checkbox"/> FEE <input type="checkbox"/>
2. Name of Operator <b>COG Operating LLC</b>		6. State Oil & Gas Lease No.
3. Address of Operator <b>600 W. Illinois, Midland, TX 79701</b>		7. Lease Name or Unit Agreement Name <b>SV Sundown State</b>
4. Well Location Unit Letter <b>M</b> : <b>660</b> feet from the <b>S</b> line and <b>660</b> feet from the <b>W</b> line Section <b>14</b> Township <b>10S</b> Range <b>37E</b> NMPM County <b>Lea</b>		8. Well Number <b>2</b>
11. Elevation (Show whether DR, RKB, RT, GR, etc.) <b>3940 GR</b>		9. OGRID Number
		10. Pool name or Wildcat <b>Undes. San Andres</b>

12. Check Appropriate Box to Indicate Nature of Notice, Report or Other Data

<b>NOTICE OF INTENTION TO:</b>		<b>E-PERMITTING &lt;SWD INJECTION&gt;</b>
PERFORM REMEDIAL WORK <input type="checkbox"/>	PLUG AND ABANDON <input checked="" type="checkbox"/>	CONVERSION <input type="checkbox"/> RBDMS <input type="checkbox"/>
TEMPORARILY ABANDON <input type="checkbox"/>	CHANGE PLANS <input type="checkbox"/>	RETURN TO <input type="checkbox"/> TA <input type="checkbox"/>
PULL OR ALTER CASING <input type="checkbox"/>	MULTIPLE COMPL <input type="checkbox"/>	CSNG <input type="checkbox"/> CHG LOC <input type="checkbox"/>
DOWNHOLE COMMINGLE <input type="checkbox"/>		INT TO P&A <input checked="" type="checkbox"/> P&A NR <input type="checkbox"/> P&A R <input type="checkbox"/>
OTHER: <input type="checkbox"/>		OTHER: <input type="checkbox"/>

13. Describe proposed or completed operations. (Clearly state all pertinent details, and give pertinent dates, including estimated date of starting any proposed work). SEE RULE 19.15.7.14 NMAC. For Multiple Completions: Attach wellbore diagram of proposed completion or recompletion.

1. MIRU plugging equipment. ND wellhead, NU BOP.
2. Tag cement on top of CIBP. Pressure Test Casing. Circulate hole w/ mud laden fluid.
3. Spot 25 sx cement @ 2350-2109. (salt)
4. Perf & Sqz 65 sx cement @ 438-238. WOC & Tag. (shoe).
5. ~~Perf & Sqz 65 sx cement @ 100 surface.~~
6. Cut off wellhead and weld on Dry Hole Marker.

Spot 25 Sx cmt on CIBP  
Circ cmt to surface inside/outside 5 1/2" CSG

Spud Date:

Rig Release Date:

I hereby certify that the information above is true and complete to the best of my knowledge and belief.

SIGNATURE Ben Montgomery TITLE Agent DATE 7-9-15  
Type or print name Ben Montgomery E-mail address: benmont@bemandassociates.com PHONE: 932-330-7161  
**For State Use Only**  
APPROVED BY: Mark Whitaker TITLE Compliance Officer DATE 7/9/2015  
Conditions of Approval (if any):

JUL 13 2015

NB

Field: \_\_\_\_\_ Empire \_\_\_\_\_

SV Sundown State #002

Location	
Footage:	660 FSL 660 FWL
Section:	14
Township:	10S
Range:	37E
County:	Eddy County, NM
Elevation	
GL:	3,940'
History	
12/10/2001	Spud Well
12/13/10	TA

Current			
Tubing Detail (Top to Bottom)			
Joints	Description	Footage	Depth
	2-7/8" tbg		
	2-7/8" BP @ 4,900' on EOT		5,052'

Rod Detail (Top to Bottom)			
Joints	Description	Footage	Depth

New			
Tubing Detail (Top to Bottom)			
Joints	Description	Footage	Depth

Rod Detail (Top to Bottom)			
Joints	Description	Footage	Depth

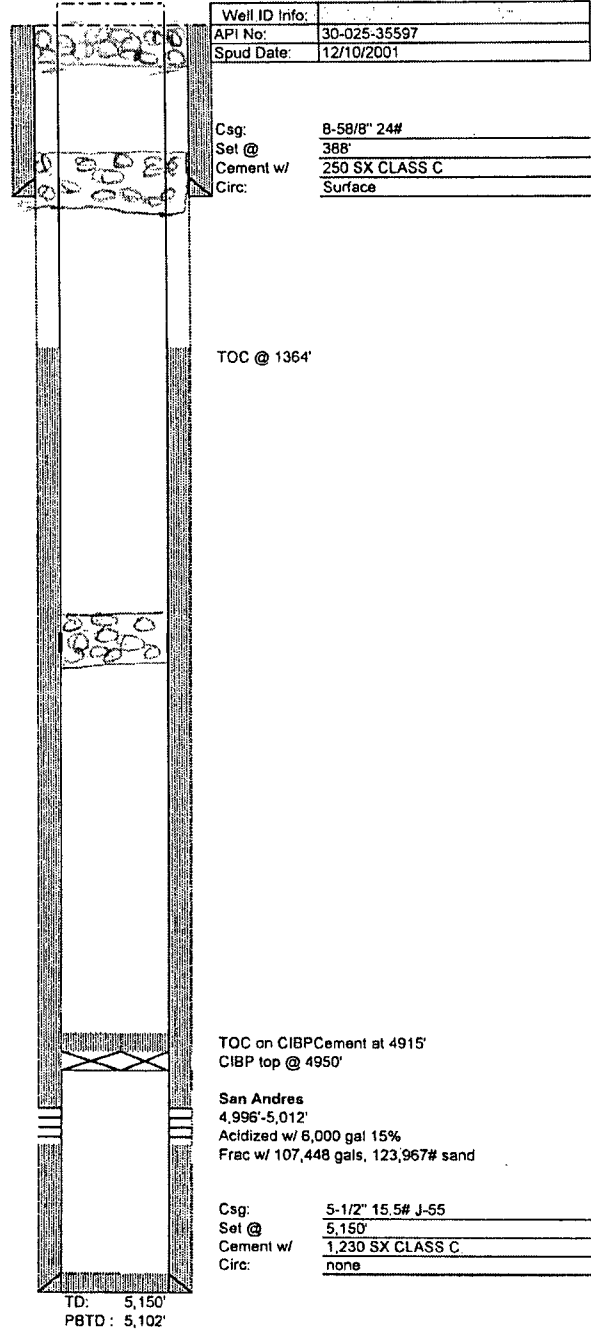

Lat 33.4417038  
Long - 103.1297455