

Submit 1 Copy To Appropriate District  
Office  
District I - (575) 393-6161  
1625 N. French Dr., Hobbs, NM 88240  
District II - (575) 748-1283  
811 S. First St., Artesia, NM 88210  
District III - (505) 334-6178  
1000 Rio Brazos Rd., Aztec, NM 87410  
District IV - (505) 476-3460  
1220 S. St. Francis Dr., Santa Fe, NM  
87505

State of New Mexico  
Energy, Minerals and Natural Resources

Form C-103  
Revised July 18, 2013

OIL CONSERVATION DIVISION  
1220 South St. Francis Dr.  
Santa Fe, NM 87505

WELL API NO. 30-025-23155
5. Indicate Type of Lease STATE <input type="checkbox"/> FEE <input type="checkbox"/>
6. State Oil & Gas Lease No.
7. Lease Name or Unit Agreement Name Pan Am Federal "25" SWD # 1
8. Well Number 1
9. OGRID Number 190595
10. Pool name or Wildcat Delaware

SUNDRY NOTICES AND REPORTS ON WELLS  
(DO NOT USE THIS FORM FOR PROPOSALS TO DRILL OR TO DEEPEN OR PLUG BACK TO A  
DIFFERENT RESERVOIR. USE "APPLICATION FOR PERMIT" (FORM C-101) FOR SUCH  
PROPOSALS.)  
1. Type of Well: Oil Well ☐ Gas Well ☒ Other SWD **HOBBS OCD**

2. Name of Operator  
Endeavor Energy Resources, LP **JUL 01 2015**

3. Address of Operator  
110 N. Marienfeld Street, Suite 200, Midland, Texas 79701

4. Well Location 1980  
Unit Letter L : 1977 feet from the SOUTH line and 660 feet from the WEST line **RECEIVED**

Section 25

Township 25S

Range 33E

NMPM

County Lea

11. Elevation (Show whether DR, RKB, RT, GR, etc.)  
3327 GR

12. Check Appropriate Box to Indicate Nature of Notice, Report or Other Data

NOTICE OF INTENTION TO:

PERFORM REMEDIAL WORK ☐ PLUG AND ABANDON ☐  
TEMPORARILY ABANDON ☐ CHANGE PLANS ☐  
PULL OR ALTER CASING ☐ MULTIPLE COMPL ☐  
DOWNHOLE COMMINGLE ☐  
CLOSED-LOOP SYSTEM ☐  
OTHER: ☐

SUBSEQUENT REPORT OF:

REMEDIAL WORK ☐ ALTERING CASING ☐  
COMMENCE DRILLING OPNS. ☐ P AND A ☐  
CASING/CEMENT JOB ☐  
OTHER: ☐

13. Describe proposed or completed operations. (Clearly state all pertinent details, and give pertinent dates, including estimated date of starting any proposed work). SEE RULE 19.15.7.14 NMAC. For Multiple Completions: Attach wellbore diagram of proposed completion or recompletion.

6/24/2015 Bradenhead Test was run on the Pan Am Federal "25" SWD # 1. OCD and BLM were contacted on 6/23/2015 on running the test. Waited until 9 am but no representatives from OCD or BLM were there to witness the test. Recorded witness signatures and most recent meter calibration date on paper chart. Ronnie Pryer will deliver chart to OCD office in Hobbs to Bill Sonnamaker.

C.O.A. →

PROVIDE CURRENT WELLBORE DIAGRAM

Spud Date:

Rig Release Date:

I hereby certify that the information above is true and complete to the best of my knowledge and belief.

SIGNATURE

Jan. South

TITLE

REC. ANALYST

DATE

6-30-2015

Type or print name

Jan. South

E-mail address:

JSOUTH@ECONLINE.COM

PHONE:

432-687-1570

For State Use Only

APPROVED BY:

Bill Sonnamaker

TITLE

Staff Manager

DATE

7/9/2015

Conditions of Approval (if any):

SUBJECT TO LIKE  
APPROVAL BY BLM

JUL 16 2015

h am

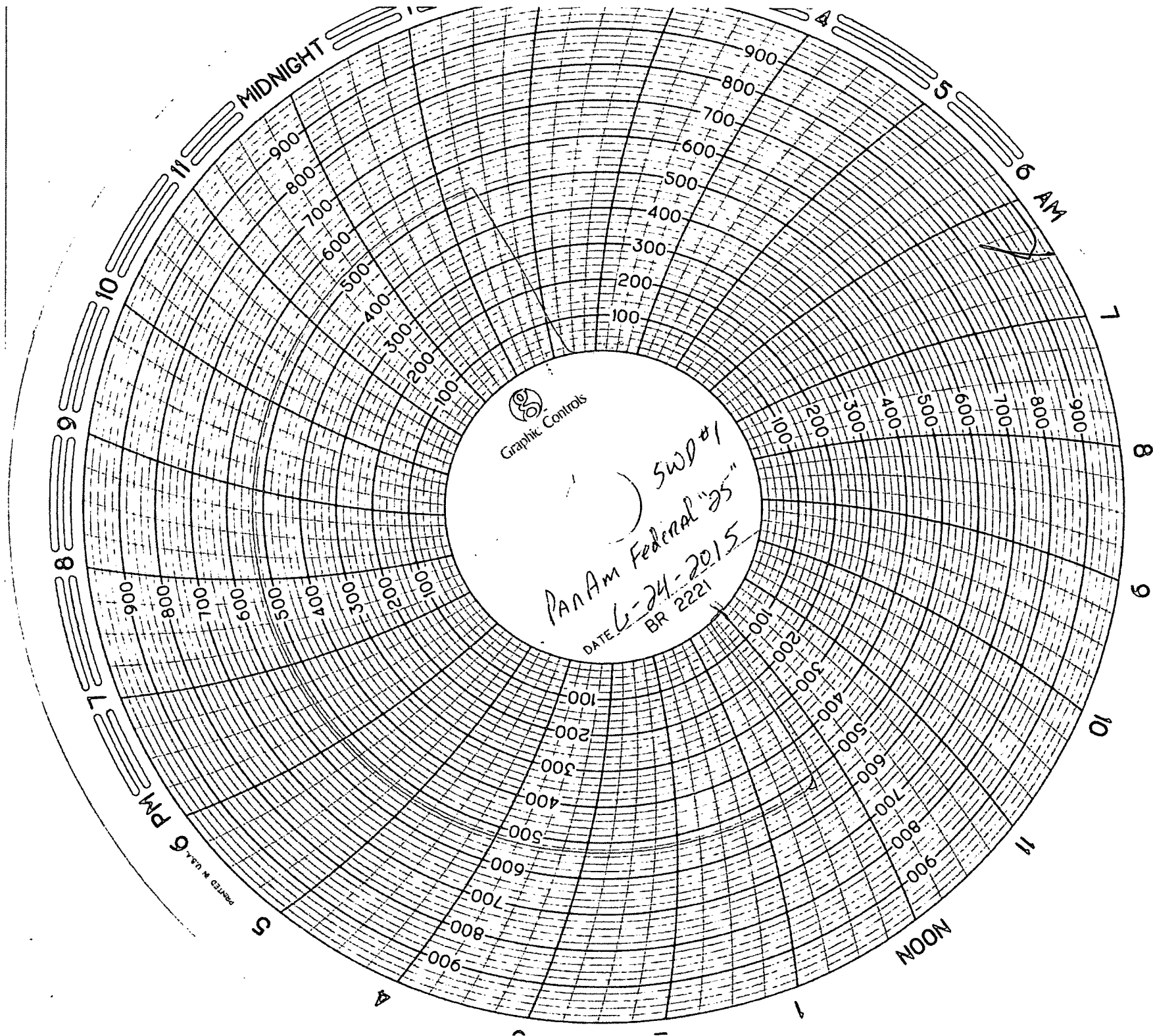

BL 7/9/2015

Steel Reel Truck  
#18  
Horn

Enos and E. Enos  
Asian Conference  
6-24-15

Melie Calibrated 04/23/15

Her County Pack  
6-24-2015

h

BS 7/9/2015