

DISTRICT I  
1625 N. French Dr., Hobbs, NM 88240  
Phone: (505) 393-6161 Fax: (505) 393-0720

DISTRICT II  
811 S. First St., Artesia, NM 88210  
Phone: (505) 748-1283 Fax: (505) 748-9720

DISTRICT III  
1000 Rio Hrazos Road, Aztec, NM 87410  
Phone: (505) 334-6178 Fax: (505) 334-6170

DISTRICT IV  
1220 S. St. Francis Dr., Santa Fe, NM 87505  
Phone: (505) 476-3460 Fax: (505) 476-3462

State of New Mexico  
Energy, Minerals & Natural Resources Department  
OIL CONSERVATION DIVISION  
1220 South St. Francis Dr.  
Santa Fe, New Mexico 87505

Form C-102  
Revised August 1, 2011  
Submit one copy to appropriate  
District Office

HOBBS OCO

JUL 30 2015

AMENDED REPORT

WELL LOCATION AND ACREAGE DEDICATION PLAT

RECEIVED

API Number <b>30-025-42710</b>	Pool Code <b>37570</b>	Pool Name <b>Lea Bone Spring</b>
Property Code <b>38934</b>	Property Name <b>PERLA NEGRA FEDERAL COM</b>	Well Number <b>3H</b>
OGRID No. <b>005380</b>	Operator Name <b>XTO ENERGY</b>	Elevation <b>3784'</b>

Surface Location

UL or lot No.	Section	Township	Range	Lot Idn	Feet from the	North/South line	Feet from the	East/West line	County
O	24	19-S	34-E		200	SOUTH	2000	EAST	LEA

Bottom Hole Location If Different From Surface

UL or lot No.	Section	Township	Range	Lot Idn	Feet from the	North/South line	Feet from the	East/West line	County
B	24	19-S	34-E		200	NORTH	1890	EAST	LEA

Dedicated Acres	Joint or Infill	Consolidation Code	Order No.
160			

NO ALLOWABLE WILL BE ASSIGNED TO THIS COMPLETION UNTIL ALL INTERESTS HAVE BEEN CONSOLIDATED OR A NON-STANDARD UNIT HAS BEEN APPROVED BY THE DIVISION

<p><b>BOTTOM HOLE LOCATION</b> Y=602048.9 N X=753148.0 E</p> <p><b>LAST TAKE POINT</b> Y=601919.0 N X=753146.2 E</p> <p><b>CORNER COORDINATES TABLE</b></p> <table border="1"> <tr><td>A</td><td>-</td><td>Y=602242.6 N, X=752392.9 E</td></tr> <tr><td>B</td><td>-</td><td>Y=602253.6 N, X=753713.9 E</td></tr> <tr><td>C</td><td>-</td><td>Y=596956.7 N, X=752439.7 E</td></tr> <tr><td>D</td><td>-</td><td>Y=596970.0 N, X=753760.9 E</td></tr> </table> <p><b>FIRST TAKE POINT</b> Y=597763.1 N X=753089.7 E</p> <p><b>GEODETIC COORDINATES</b> NAD 27 NME</p> <p><b>SURFACE LOCATION</b> Y=597163.2 N X=753081.5 E</p> <p><b>LAT.</b> = 32.639019° N <b>LONG.</b> = 103.511186° W</p>	A	-	Y=602242.6 N, X=752392.9 E	B	-	Y=602253.6 N, X=753713.9 E	C	-	Y=596956.7 N, X=752439.7 E	D	-	Y=596970.0 N, X=753760.9 E	<p><b>OPERATOR CERTIFICATION</b></p> <p>I hereby certify that the information herein is true and complete to the best of my knowledge and belief, and that this organization either owns a working interest or unleased mineral interest in the land including the proposed bottom hole location or has a right to drill this well at this location pursuant to a contract with an owner of such mineral or working interest, or to a voluntary pooling agreement or a compulsory pooling order heretofore entered by the division.</p> <p><i>Stephanie Rabadue</i> Signature Date</p> <p><i>Stephanie Rabadue</i> Printed Name</p> <p><i>stephanie-rabadue@aol.com</i> E-mail Address</p> <p><b>SURVEYOR CERTIFICATION</b></p> <p>I hereby certify that the well location shown on this plat was plotted from field notes of actual surveys made by me or under my supervision, and that the same is true and correct to the best of my belief.</p> <p><b>NOVEMBER 15, 2013</b></p> <p>Date of Survey</p> <p>Signature &amp; Seal of Professional Surveyor: <i>Ronald J. Eidson</i> Certificate Number Gary G. Eidson 12641 Ronald J. Eidson 3239</p> <p>ACK JWSC W.O. 13 11.1198</p>
A	-	Y=602242.6 N, X=752392.9 E											
B	-	Y=602253.6 N, X=753713.9 E											
C	-	Y=596956.7 N, X=752439.7 E											
D	-	Y=596970.0 N, X=753760.9 E											

JUL 31 2015

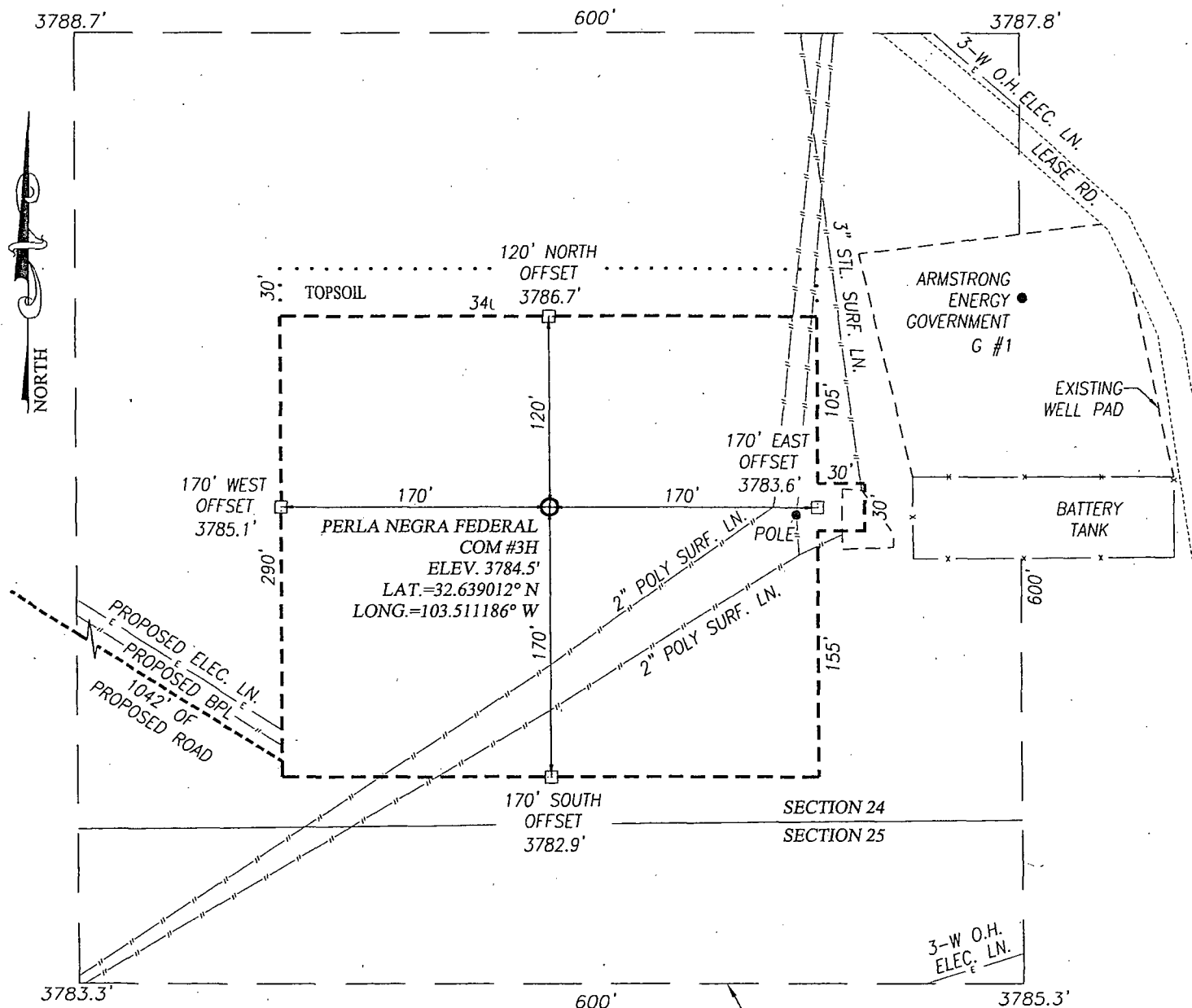

#### DIRECTIONS TO LOCATION

FROM THE INTERSECTION OF U.S. HIGHWAY 62-180 AND MARATHON ROAD, GO SOUTHWEST ON U.S. HIGHWAY 62-180 APPROX. 0.3 MILES. TURN RIGHT AND GO NORTH APPROX. 0.5 MILES TO STAKED ROAD TO THE PROPOSED PERLA NEGRA FEDERAL COM #2H WELL. FOLLOW ROAD SURVEY EAST APPROX. 1482 FEET TO THE PROPOSED NORTHEAST CORNER PERLA NEGRA FEDERAL #2H WELL PAD. VEER RIGHT AND FOLLOW PROPOSED ROAD SOUTHEAST APPROX. 1042 FEET TO THE SOUTHWEST CORNER PROPOSED WELL PAD FOR THE PERLA NEGRA FEDERAL COM #3H. THIS WELL IS NORTHEAST 234 FEET.

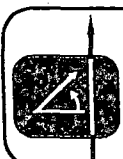

PROVIDING SURVEYING SERVICES  
SINCE 1946  
**JOHN WEST SURVEYING COMPANY**  
412 N. DAL PASO  
HOBBS, N.M. 88240  
(575) 393-3117 www.jwsc.biz

ARCHEOLOGICAL SURVEY BOUNDARY  
NOTE:

- 1) SEE "LOCATION VERIFICATION MAP" FOR PROPOSED ROAD LOCATION.
- 2) PROPOSED PIPELINE AND ELECTRICAL LINE SHOWN HEREON HAVE NOT BEEN SURVEYED.

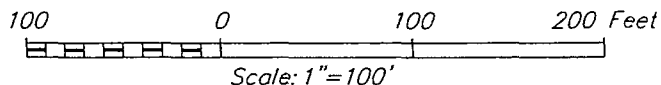

## XTO ENERGY

PERLA NEGRA FEDERAL COM #3H WELL  
LOCATED 200 FEET FROM THE SOUTH LINE  
AND 2000 FEET FROM THE EAST LINE OF SECTION 24,  
TOWNSHIP 19 SOUTH, RANGE 34 EAST, N.M.P.M.,  
LEA COUNTY, NEW MEXICO

Survey Date: 1/24/14

CAD Date: 2/5/14

Drawn By: BKL

W.O. No.: 14110066

Rev: .

Rel. W.O.: 13111198

Sheet 1 of 1

# VICINITY MAP

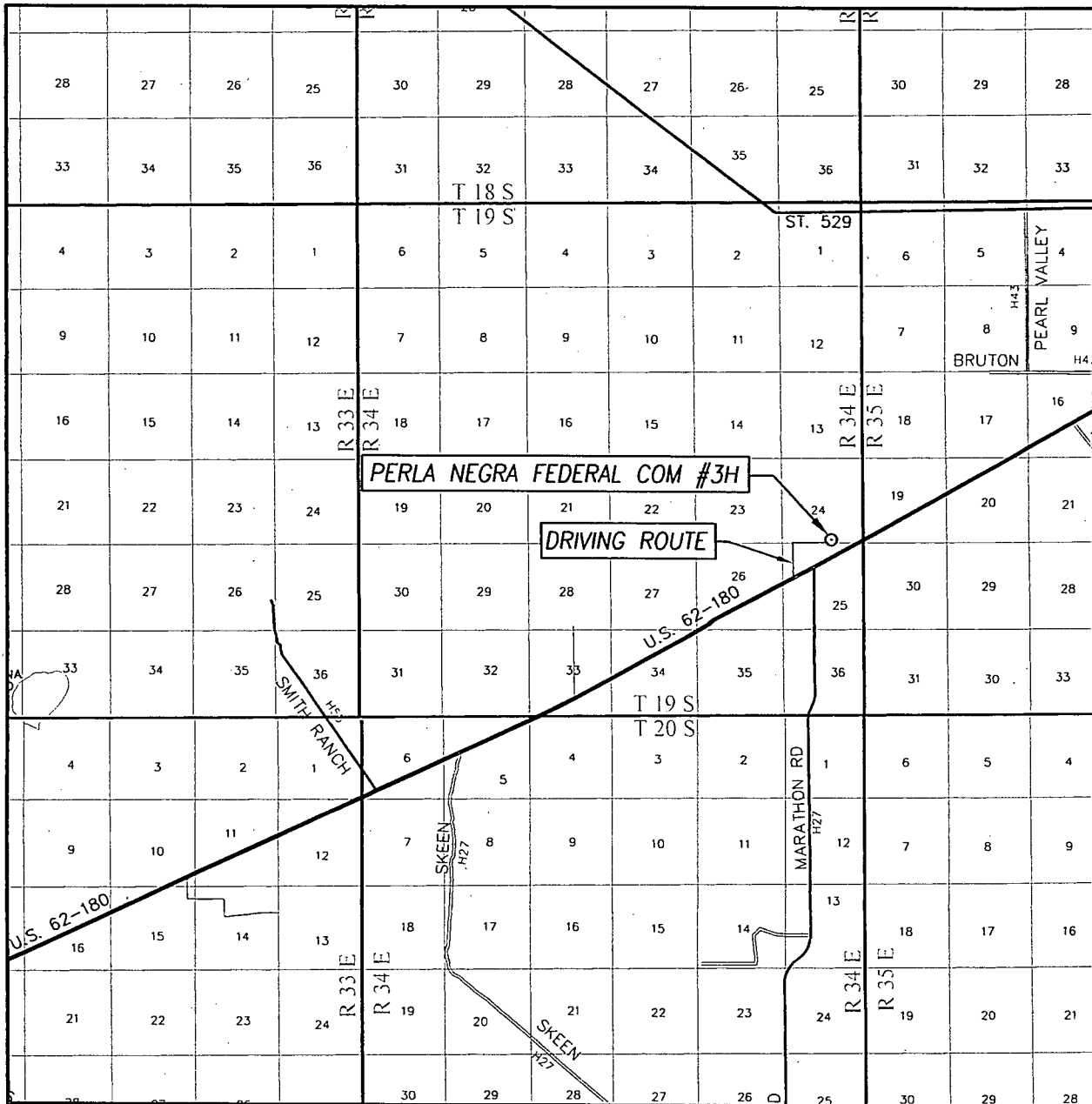

SCALE: 1" = 2 MILES

DRIVING ROUTE: SEE LOCATION MAP

SEC. 24 TWP. 19-S RGE. 34-E

SURVEY N.M.P.M.

COUNTY LEA STATE NEW MEXICO

DESCRIPTION 200' FSL & 2000' FEL

ELEVATION 3784'

OPERATOR XTO ENERGY

LEASE PERLA NEGRA FEDERAL COM

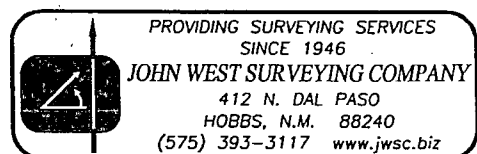

# Exhibit A

2" = 1 mile

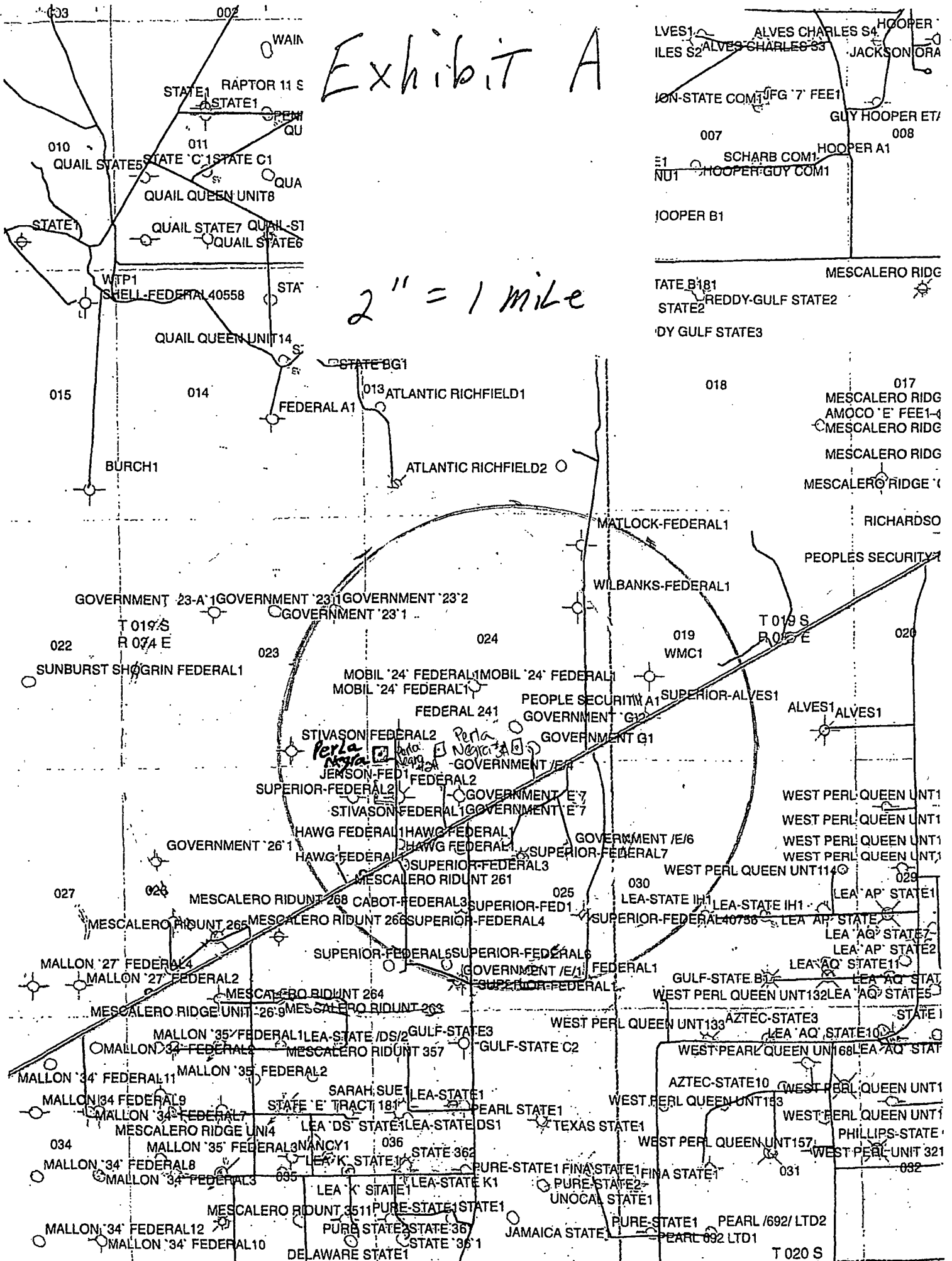

**S**  
NORTH



CONTOUR INTERVAL:  
IRONHOUSE WELL, N.M. - 10'  
IRONHOUSE DRAW, N.M. - 10'  
SUPPLEMENTAL INTERVAL: 5'

DIRECTIONS TO PERLA NEGRA FEDERAL COM #3H WELL:

FROM THE INTERSECTION OF U.S. HIGHWAY 62-180 AND MARATHON ROAD, GO SOUTHWEST ON U.S. HIGHWAY 62-180 APPROX. 0.3 MILES. TURN RIGHT AND GO NORTH APPROX. 0.5 MILES TO STAKED ROAD TO THE PROPOSED PERLA NEGRA FEDERAL COM #2H WELL. FOLLOW ROAD SURVEY EAST APPROX. 1482 FEET TO THE PROPOSED NORTHEAST CORNER PERLA NEGRA FEDERAL #2H WELL PAD. VEER RIGHT AND FOLLOW PROPOSED ROAD SOUTHEAST APPROX. 1042 FEET TO THE SOUTHWEST CORNER PROPOSED WELL PAD FOR THE PERLA NEGRA FEDERAL COM #3H. THIS WELL IS NORTHEAST 234 FEET.

 PROVIDING SURVEYING SERVICES  
 SINCE 1946  
**JOHN WEST SURVEYING COMPANY**  
 412 N. DAL PASO  
 HOBBS, N.M. 88240  
 (575) 393-3117 [www.jwsc.biz](http://www.jwsc.biz)

412 N. DAL PASO  
HOBBS, N.M. 88240  
(575) 393-3117 [www.iwc.biz](http://www.iwc.biz)

HOBBS, N.M. 88240  
(575) 393-3117 [www.iwsc.biz](http://www.iwsc.biz)

HOBBS, N.M. 88240  
(575) 393-3117 [www.iwsc.biz](http://www.iwsc.biz)

HOBBS, N.M. 88240  
(575) 393-3117 [www.iwsc.biz](http://www.iwsc.biz)

HOBBS, N.M. 88240  
(575) 393-3117 [www.iwsc.biz](http://www.iwsc.biz)