

State of New Mexico
Energy, Minerals and Natural Resources

Form C-103
Revised July 18, 2013

OIL CONSERVATION DIVISION
1220 South St. Francis Dr.
Santa Fe, NM 87505

Submit 1 Copy To Appropriate District Office
District I - (575) 393-6161
1625 N. French Dr., Hobbs, NM 88240
District II - (575) 748-1283
811 S. First St., Artesia, NM 88210
District III - (505) 334-6178
1000 Rio Brazos Rd., Aztec, NM 87410
District IV - (505) 476-3460
1220 S. St. Francis Dr., Santa Fe, NM 87505

WELL API NO. 30-025-35148
5. Indicate Type of Lease STATE <input checked="" type="checkbox"/> FEE <input type="checkbox"/>
6. State Oil & Gas Lease No. VA-1333
7. Lease Name or Unit Agreement Name Taco AUK State
8. Well Number 2
9. OGRID Number 025575
10. Pool name or Wildcat X-4 Ranch; Atoka

SUNDRY NOTICES AND REPORTS ON WELLS (DO NOT USE THIS FORM FOR PROPOSALS TO DRILL OR TO DEEPEN OR PLUG BACK TO A DIFFERENT RESERVOIR. USE "APPLICATION FOR PERMIT" (FORM C-104) FOR SUCH PROPOSALS.)	
1. Type of Well: Oil Well <input type="checkbox"/> Gas Well <input checked="" type="checkbox"/> Other <input type="checkbox"/> HOBBS OGD	
2. Name of Operator Yates Petroleum Corporation	
3. Address of Operator 105 South Fourth Street, Artesia, NM 88210	
4. Well Location Unit Letter <u>A</u> : <u>660</u> feet from the <u>North</u> line and <u>660</u> feet from the <u>East</u> line Section <u>10</u> Township <u>10S</u> Range <u>34E</u> NMPM <u>Lea</u> County	
11. Elevation (Show whether DR, RKB, RT, GR, etc.) 4197'GR	

12. Check Appropriate Box to Indicate Nature of Notice, Report or Other Data

NOTICE OF INTENTION TO:		E-PERMITTING <SWD INJECTION>	
PERFORM REMEDIAL WORK <input type="checkbox"/>	PLUG AND ABANDON <input checked="" type="checkbox"/>	RE CONVERSION <input type="checkbox"/>	RBDMS <input type="checkbox"/>
TEMPORARILY ABANDON <input type="checkbox"/>	CHANGE PLANS <input type="checkbox"/>	RETURN TO <input type="checkbox"/>	TA <input type="checkbox"/>
PULL OR ALTER CASING <input type="checkbox"/>	MULTIPLE COMPL <input type="checkbox"/>	CSNG <input type="checkbox"/>	ENVIRO <input type="checkbox"/>
DOWNHOLE COMMINGLE <input type="checkbox"/>		INT TO P&A <input checked="" type="checkbox"/>	CHG LOC <input type="checkbox"/>
CLOSED-LOOP SYSTEM <input type="checkbox"/>		P&A NR <input type="checkbox"/>	P&A R <input type="checkbox"/>
OTHER: <input type="checkbox"/>		OTHER: <input type="checkbox"/>	

13. Describe proposed or completed operations. (Clearly state all pertinent details, and give pertinent dates, including estimated date of starting any proposed work). SEE RULE 19.15.7.14 NMAC. For Multiple Completions: Attach wellbore diagram of proposed completion or recompletion.

Yates Petroleum Corporation plans to plug and abandon this well as follows:

1. MIRU all safety equipment as needed. NU BOP. TOH with production equipment. Make a GR/JB run down to 11,296'. Set a 5-1/2" CIBP at 11,286' then dump 35' Class "H" cement on top of CIBP. **CIRC MLF.**
2. Spot a 80 sx Class "H" cement plug from 10,266'-9770', this will cover top of Canyon an top of Bough C.
3. Spot a 30 sx Class "H" cement plug from 9018'-8828', this will cover top of Wolfcamp.
4. Spot a 30 sx Class "H" cement plug from 7743'-7573', this will cover top of Abo.
5. Perforate 5-1/2" casing at 5464'. Circulate a 60 sx Class "C" cement plug from 5464'-5314' inside and outside 5-1/2" casing, this will cover top of Glorieta. **WOC & TAG**
6. Perforate 5-1/2" casing at 4191'. Circulate a 60 sx Class "C" cement plug from 4191'-4041' inside and outside 5-1/2" casing, this will cover 8-5/8" casing shoe. **WOC & TAG**
7. Tag plug covering 8-5/8" casing shoe and perforate 5-1/2" casing at 450'. Circulate a 185 sx Class "C" cement plug from 450' up to surface.
8. Cut off wellhead, install dry hole marker and clean location.

Wellbore schematics attached

**The Oil Conservation Division
MUST BE NOTIFIED 24 Hours
Prior to the beginning of operations**

Spud Date:

Rig Release Date:

I hereby certify that the information above is true and complete to the best of my knowledge and belief.

SIGNATURE Tina Huerta TITLE Regulatory Reporting Supervisor DATE August 6, 2015

Type or print name Tina Huerta E-mail address: tinah@yatespetroleum.com PHONE: 575-748-4168

For State Use Only

APPROVED BY: Mary Brown TITLE Dist Supervisor DATE 8/11/2015

Conditions of Approval (if any)

AUG 12 2015

WELL NAME: Taco AUK State #2 FIELD: _____

LOCATION: 660' FNL & 660' FEL of Section 10-10S-34E Lea Co., NM

GL: 4,197' ZERO: _____ KB: 4,215'

SPUD DATE: 9/4/00 COMPLETION DATE: 2/16/01

COMMENTS: API No.: 30-025-35148

CASING PROGRAM

11-3/4" 42# H-40 ST&C	400'
8-5/8" 32# J-55	4,141'
5-1/2" 17# M-95, N-80 & J-55	12,982'

Before

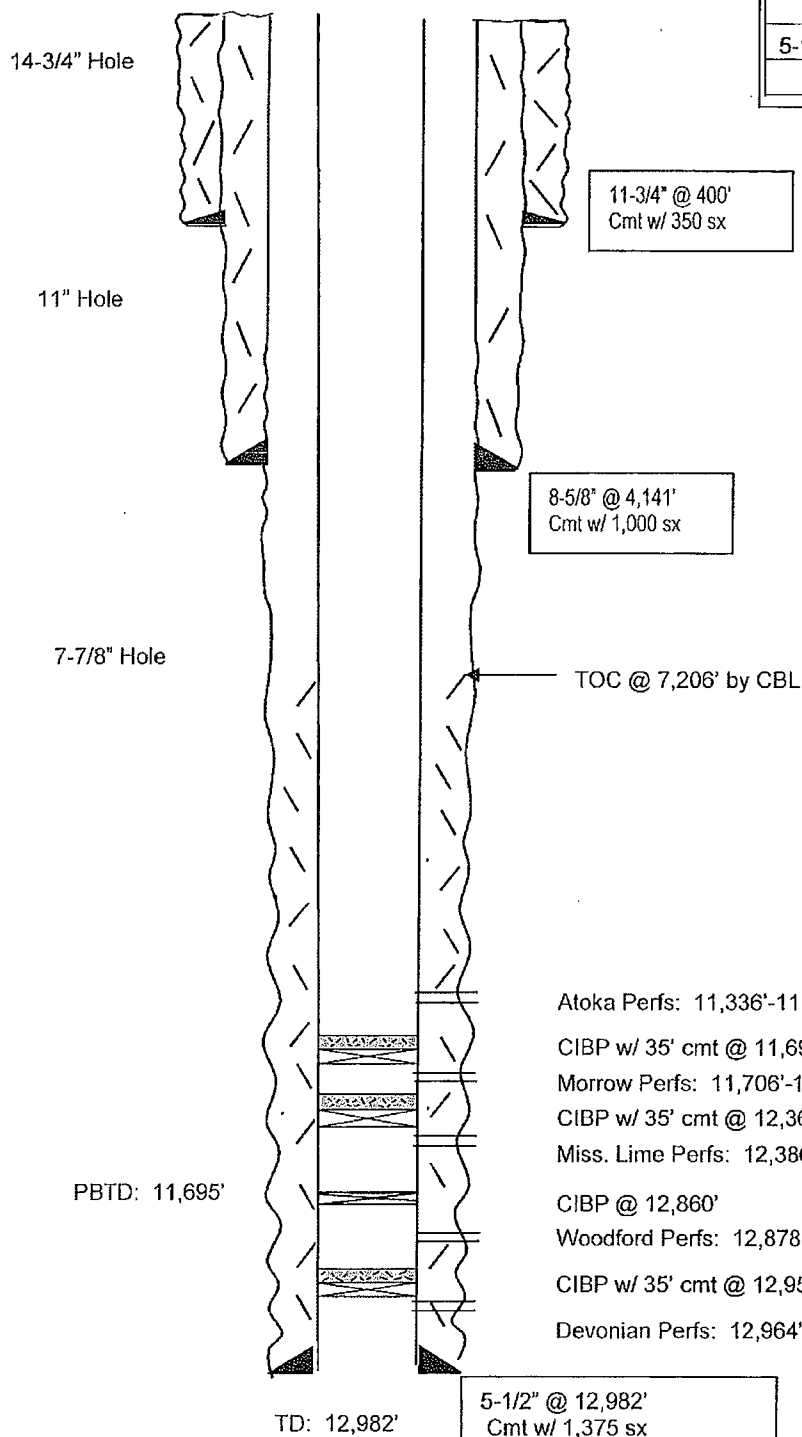

TOPS

Yates	2,776'
SA	4,028'
Glorieta	5,464'
Tubb	6,930'
Abo	7,743'
Wolfcamp	9,018'
Cisco	9,960'
Canyon	10,266'
Atoka	11,298'
Morrow	11,706'
Chester	12,035'
Woodford	12,900'
Devonian	12,970'

Atoka Perfs: 11,336'-11,346'

CIBP w/ 35' cmt @ 11,695'

Morrow Perfs: 11,706'-11,711' & 11,844'-11,848'

CIBP w/ 35' cmt @ 12,360'

Miss. Lime Perfs: 12,386'-12,466'

CIBP @ 12,860'

Woodford Perfs: 12,878'-12,894'

CIBP w/ 35' cmt @ 12,950'

Devonian Perfs: 12,964'-12,974'

Not to Scale
7/27/15
BAL

WELL NAME: Taco AUK State #2 FIELD:

LOCATION: 660' FNL & 660' FEL of Section 10-10S-34E Lea Co., NM

GL: 4,197' ZERO: KB: 4,215'

SPUD DATE: 9/4/00 COMPLETION DATE: 2/16/01

COMMENTS: API No.: 30-025-35148

CASING PROGRAM

11-3/4" 42# H-40 ST&C	400'
8-5/8" 32# J-55	4,141'
5-1/2" 17# M-95, N-80 & J-55	12,982'

After

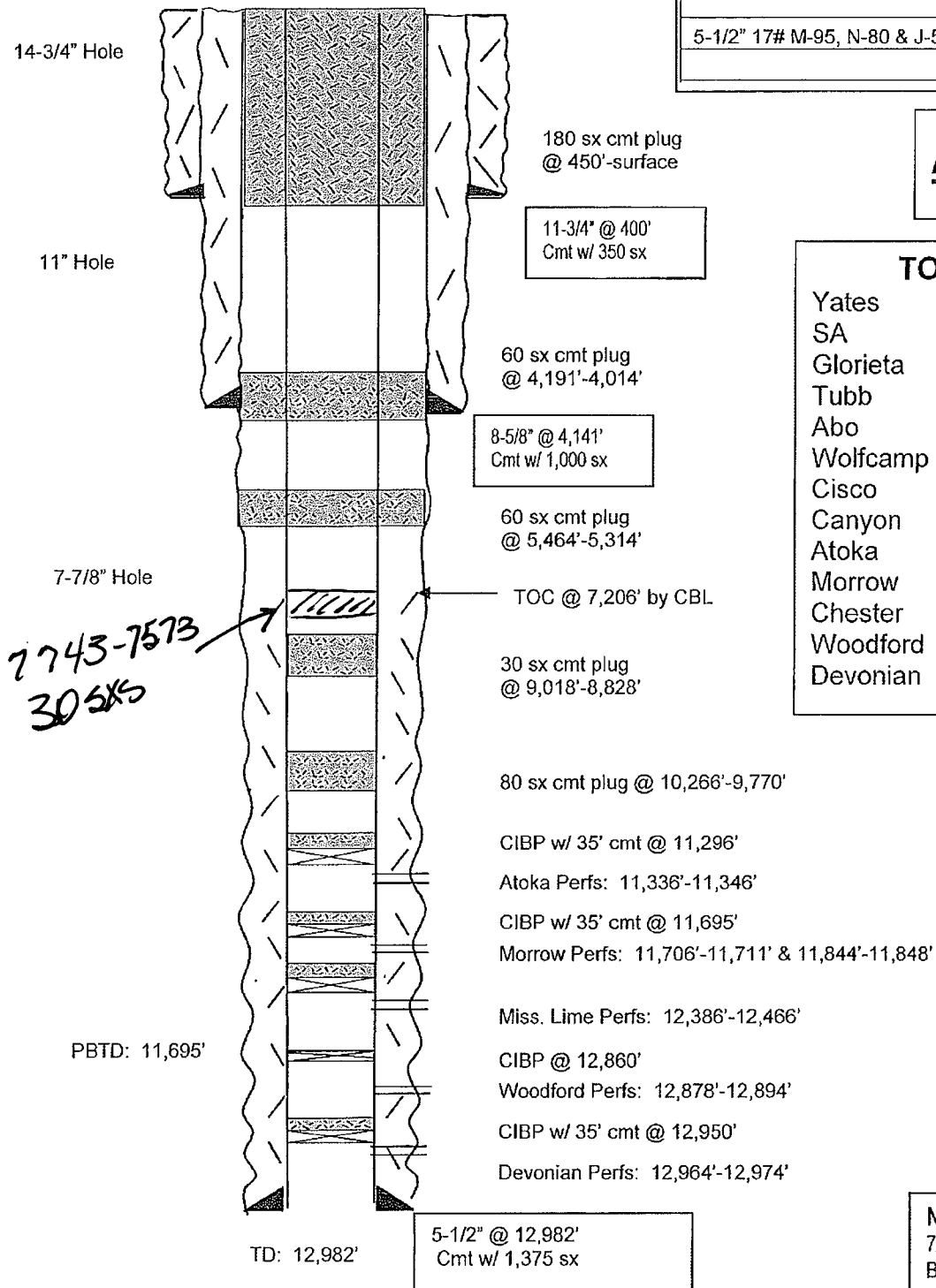

Not to Scale
7/27/15
BAL