

District I  
1625 N. French Dr., Hobbs, NM 88240  
Phone: (575) 393-6161 Fax: (575) 393-0720  
District II  
811 S. First St., Artesia, NM 88210  
Phone: (575) 748-1283 Fax: (575) 748-9720  
District III  
1000 Rio Brazos Road, Aztec, NM 87410  
Phone: (505) 334-6178 Fax: (505) 334-6170  
District IV  
1220 S. St. Francis Dr., Santa Fe, NM 87505  
Phone: (505) 476-3460 Fax: (505) 476-3462

State of New Mexico  
Energy, Minerals & Natural Resources Department  
OIL CONSERVATION DIVISION  
1220 South St. Francis Dr.  
Santa Fe, NM 87505

Form C-102  
Revised August 1, 2011  
Submit one copy to appropriate  
District Office

AUG 21 2015

☐ AMENDED REPORT

RECEIVED

WELL LOCATION AND ACREAGE DEDICATION PLAT

30-025 - <b>42745</b>	<b>98065</b>	WOLF CAMP	<b>WC-025 6-08 5263205N; 104111W</b>
<b>315012</b>	BUCK 30 FEDERAL COM W1		3H
217817	ConocoPhillips Company		3158'

Surface Location

UL or lot no.	Section	Township	Range	Lot Idn	Feet from the	North/South line	Feet from the	East/West line	County
1	30	26S	32E		316	NORTH	365	WEST	LEA

Bottom Hole Location If Different From Surface

UL or lot no.	Section	Township	Range	Lot Idn	Feet from the	North/South line	Feet from the	East/West line	County
2	31	26S	32E		330	SOUTH	380	WEST	LEA
Dedicated Acres 226.27		Joint or Infill		Consolidation Code		Order No.			

No allowable will be assigned to this completion until all interests have been consolidated or a non-standard unit has been approved by the division.

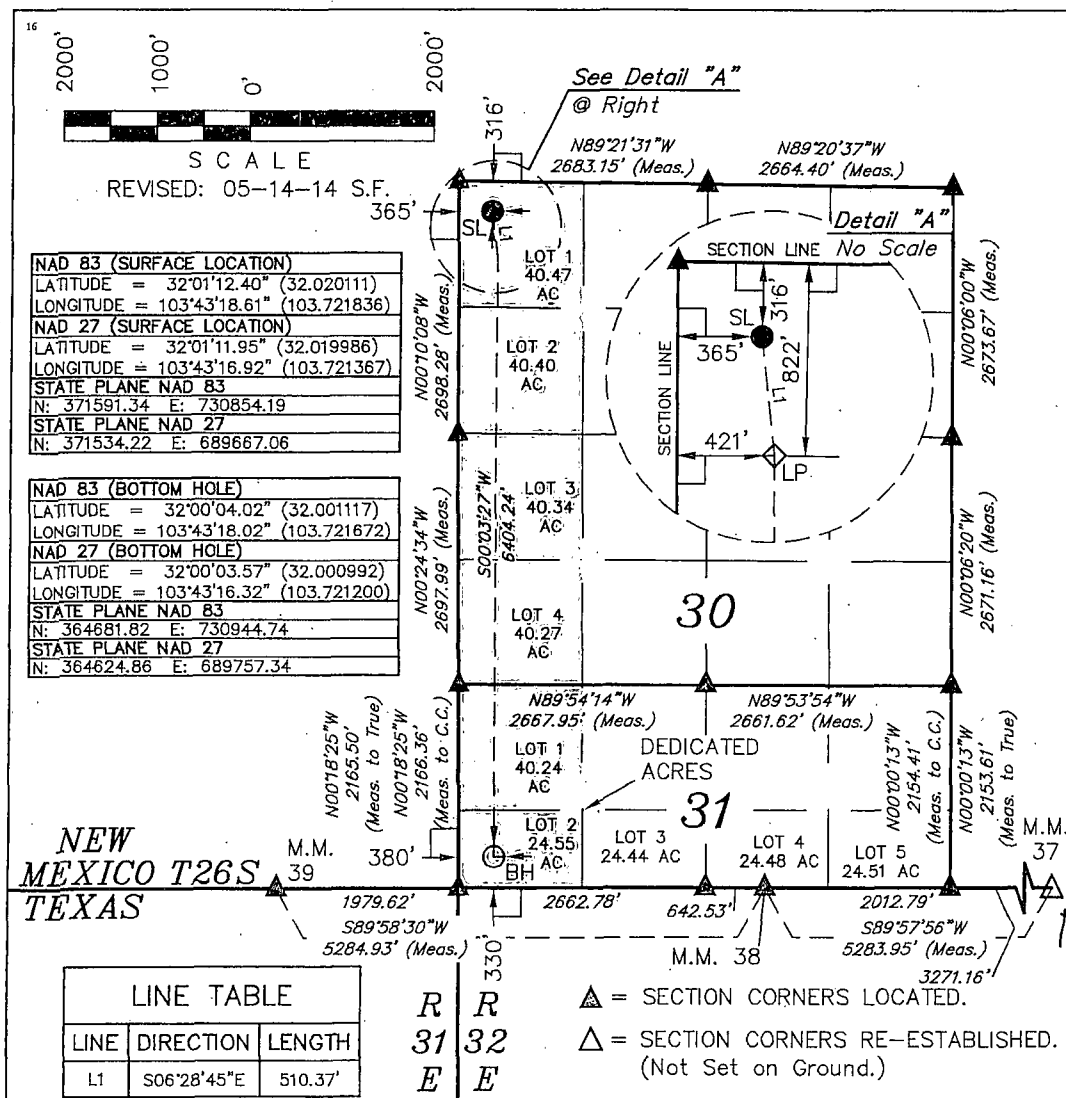

OPERATOR CERTIFICATION

I hereby certify that the information contained herein is true and complete to the best of my knowledge and belief, and that this organization either owns a working interest or unleased mineral interest in the land including the proposed bottom hole location or has a right to drill this well at this location pursuant to a contract with an owner of such a mineral or working interest or to a voluntary pooling agreement or a compulsory pooling order heretofore entered by the division.

*Kristina Mickens* 05/19/2014  
Signature Date

KRISTINA MICKENS

Printed Name

kristina.mickens@conocophillips.com

E-mail Address

SURVEYOR CERTIFICATION

I hereby certify that the well location shown on this plat was plotted from field notes of actual surveys made by me or under my supervision, and that the same is true and correct to the best of my belief.

January 09, 2014

Date of Survey

Signature and Seal of Professional Surveyor:

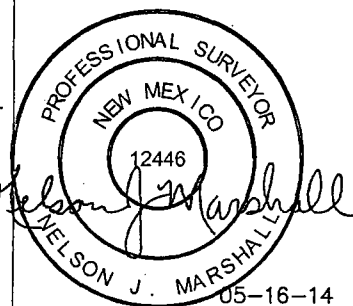

Certificate Number:

AUG 24 2015

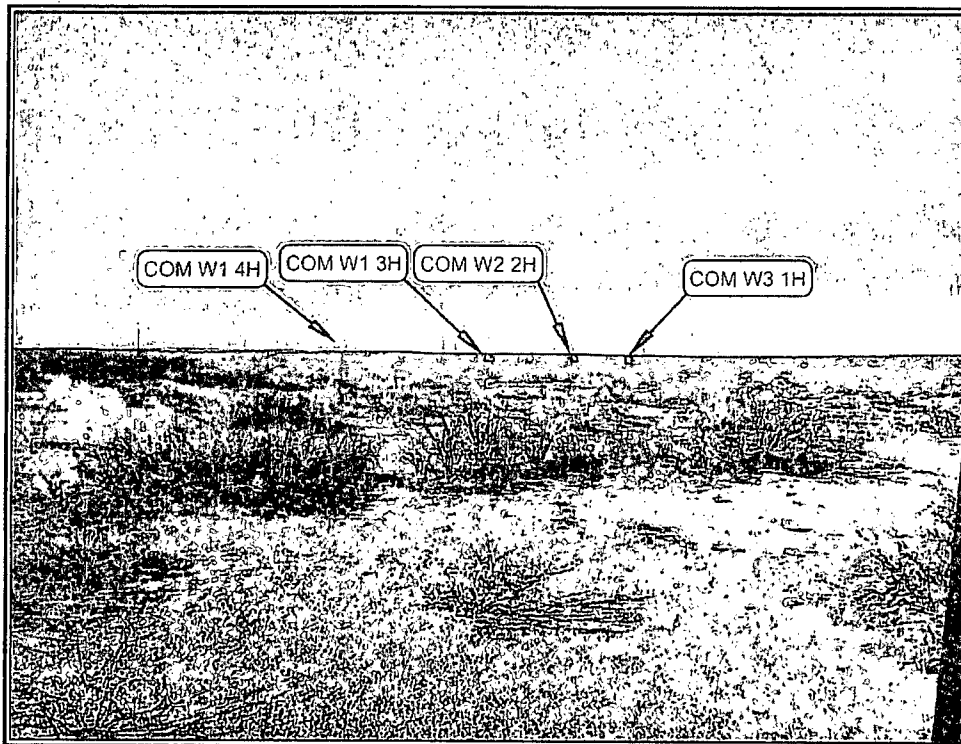

PHOTO: VIEW OF LOCATION STAKE

CAMERA ANGLE: NORTHWESTERLY

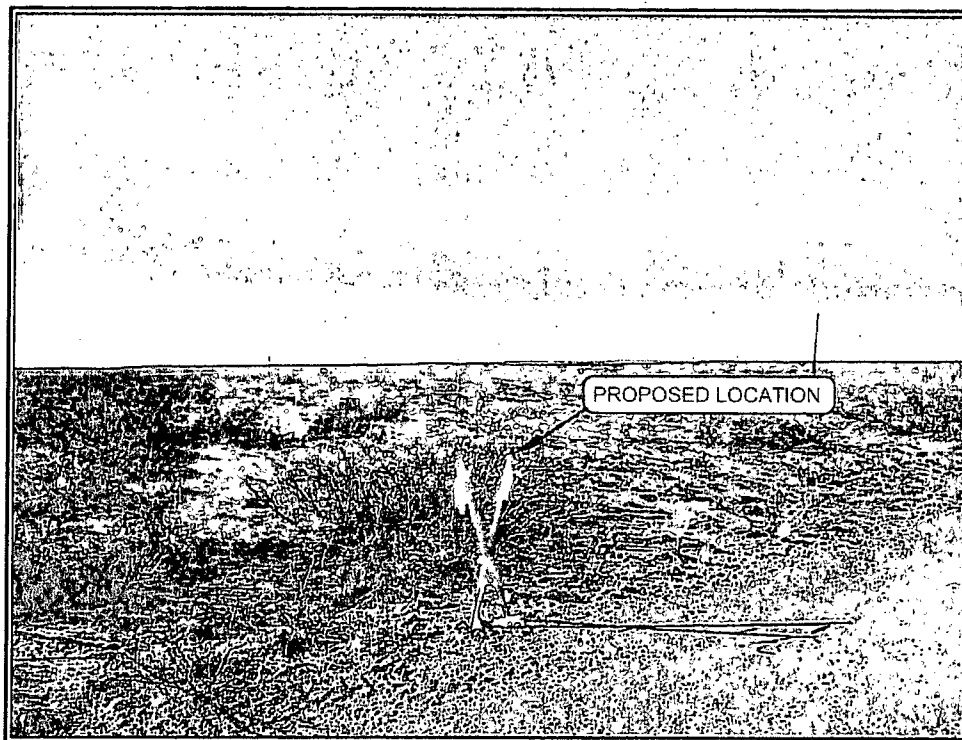

PHOTO: VIEW FROM BEGINNING OF PROPOSED ACCESS

CAMERA ANGLE: NORTHWESTERLY

**NOTES:**

ConocoPhillips

**ConocoPhillips Company**

BUCK 30 FEDERAL COM W1 4H, COM W1 3H,  
COM W2 2H & COM W3 1H  
SECTION 30, T26S, R32E, N.M.P.M.  
LOT 1

TAKEN BY: J.D.

DRAWN BY: L.S.

REV: 05-05-14 L.S.

DATE: 01-13-14

DATE: 01-15-14



Corporate Office \* 85 South 200 East  
Vernal, UT 84078 \* (435) 789-1017

**PHOTO SHEET**

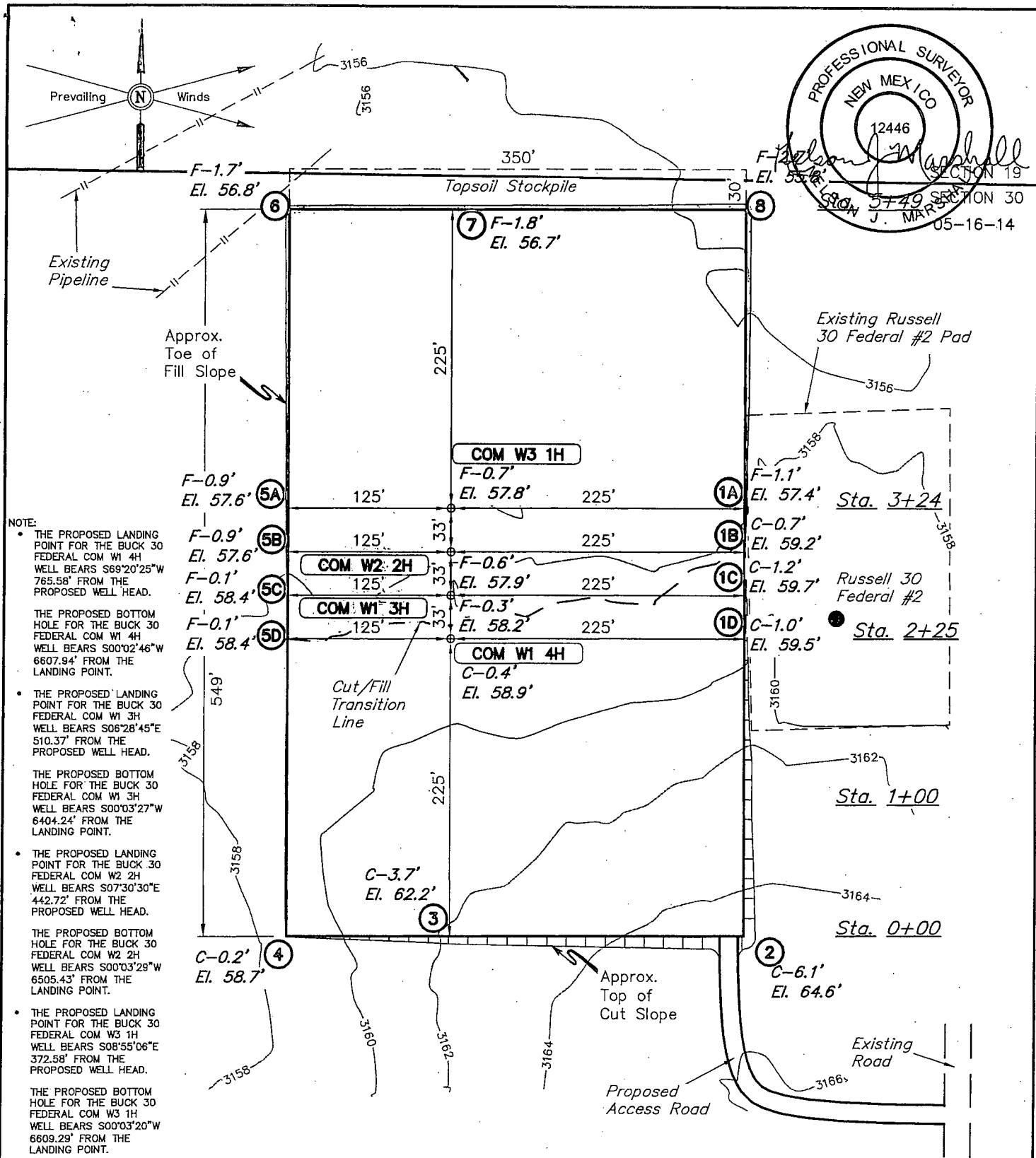

**NOTES:**

- Flare pit is to be located a min. of 100' from the well head.
- Underground utilities shown on this sheet are for visualization purposes only, actual locations to be determined prior to construction.
- Earthwork calculations require a fill @ the location stakes. All fill is to be compacted to a minimum of 95% of the maximum dry density obtained by AASHTO method t-99.

ConocoPhillips

**ConocoPhillips Company**

**BUCK 30 FEDERAL COM W1 4H, COM W1 3H,  
COM W2 2H & COM W3 1H  
SECTION 30, T26S, R32E, N.M.P.M.  
LOT 1**

DRAWN BY: S.F.

SCALE: 1" = 100'

REVISED: 05-02-14 S.F.

DATE: 01-22-14

REVISED: 04-11-14 S.F.

REVISED: 05-14-14 S.F.

**LOCATION LAYOUT**

**FIGURE #1**



Corporate Office \* 85 South 200 East  
Vernal, UT 84078 \* (435) 789-1017

1" = 40'  
X-Section  
Scale  
1" = 100'

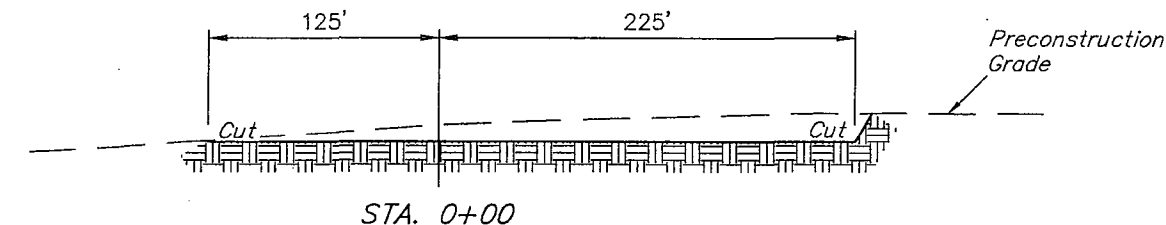
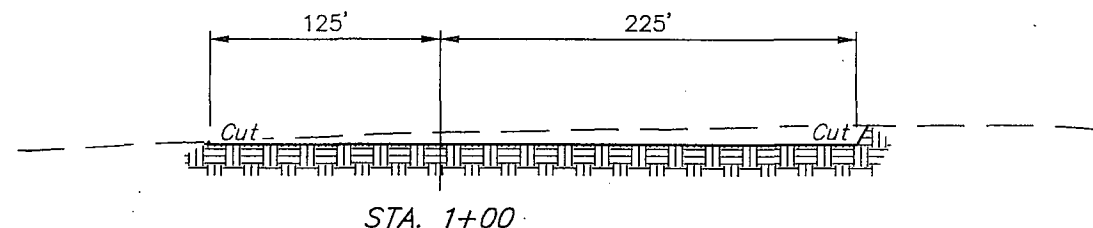
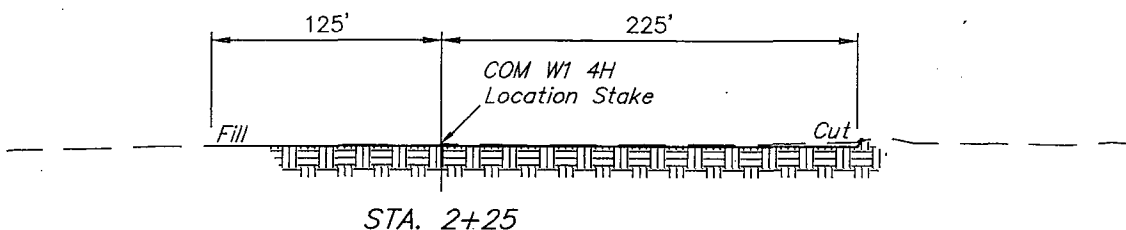
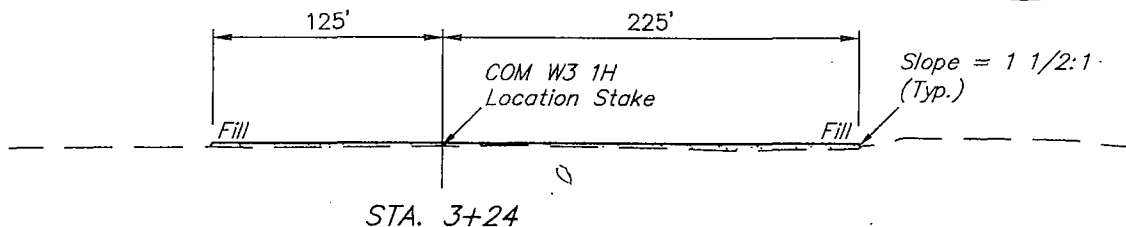
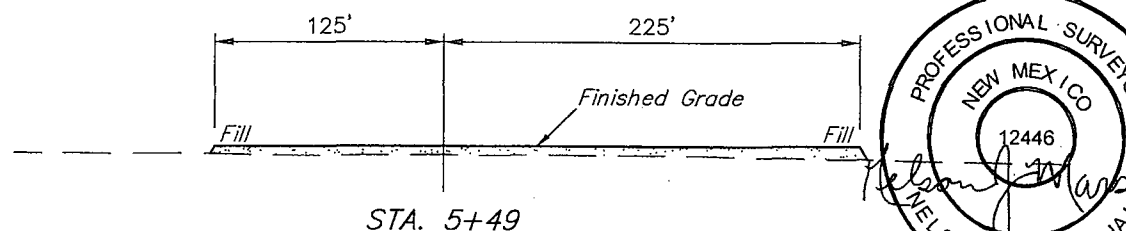
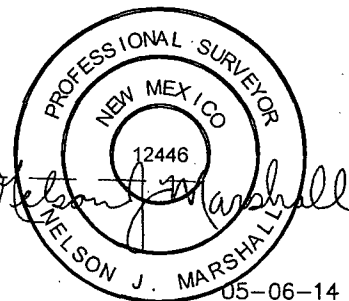

APPROXIMATE EARTHWORK QUANTITIES		APPROXIMATE SURFACE DISTURBANCE AREAS		
(3") TOPSOIL STRIPPING	1,840 Cu. Yds.		DISTANCE	ACRES
REMAINING LOCATION	6,560 Cu. Yds.	WELL SITE DISTURBANCE	NA	±4.554
<b>TOTAL CUT</b>	<b>8,400 Cu. Yds.</b>	ACCESS ROAD DISTURBANCE	±278.67'	±0.128
<b>FILL</b>	<b>6,560 Cu. Yds.</b>	FLOW LINE DISTURBANCE	±2094.53'	±0.481
EXCESS MATERIAL	1,840 Cu. Yds.	POWER LINE DISTURBANCE	±5011.62'	±1.151
TOPSOIL	1,840 Cu. Yds.	<b>TOTAL DISTURBANCE</b>	<b>±7384.82'</b>	<b>±6.314</b>
<b>EXCESS UNBALANCE</b> (After Interim Rehabilitation)	<b>0 Cu. Yds.</b>			

NOTES:  
• Fill quantity includes 5% for compaction.

ConocoPhillips

**ConocoPhillips Company**

BUCK 30 FEDERAL COM W1 4H, COM W1 3H,  
COM W2 2H & COM W3 1H  
SECTION 30, T26S, R32E, N.M.P.M.  
LOT 1

DRAWN BY: S.F. SCALE: AS SHOWN REVISED: 05-02-14 S.F.  
DATE: 01-22-14 REVISED: 04-01-14 S.F.



Corporate Office \* 85 South 200 East  
Vernal, UT 84078 \* (435) 789-1017

**TYPICAL CROSS SECTIONS** **FIGURE #2**

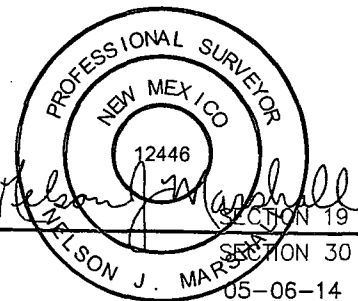
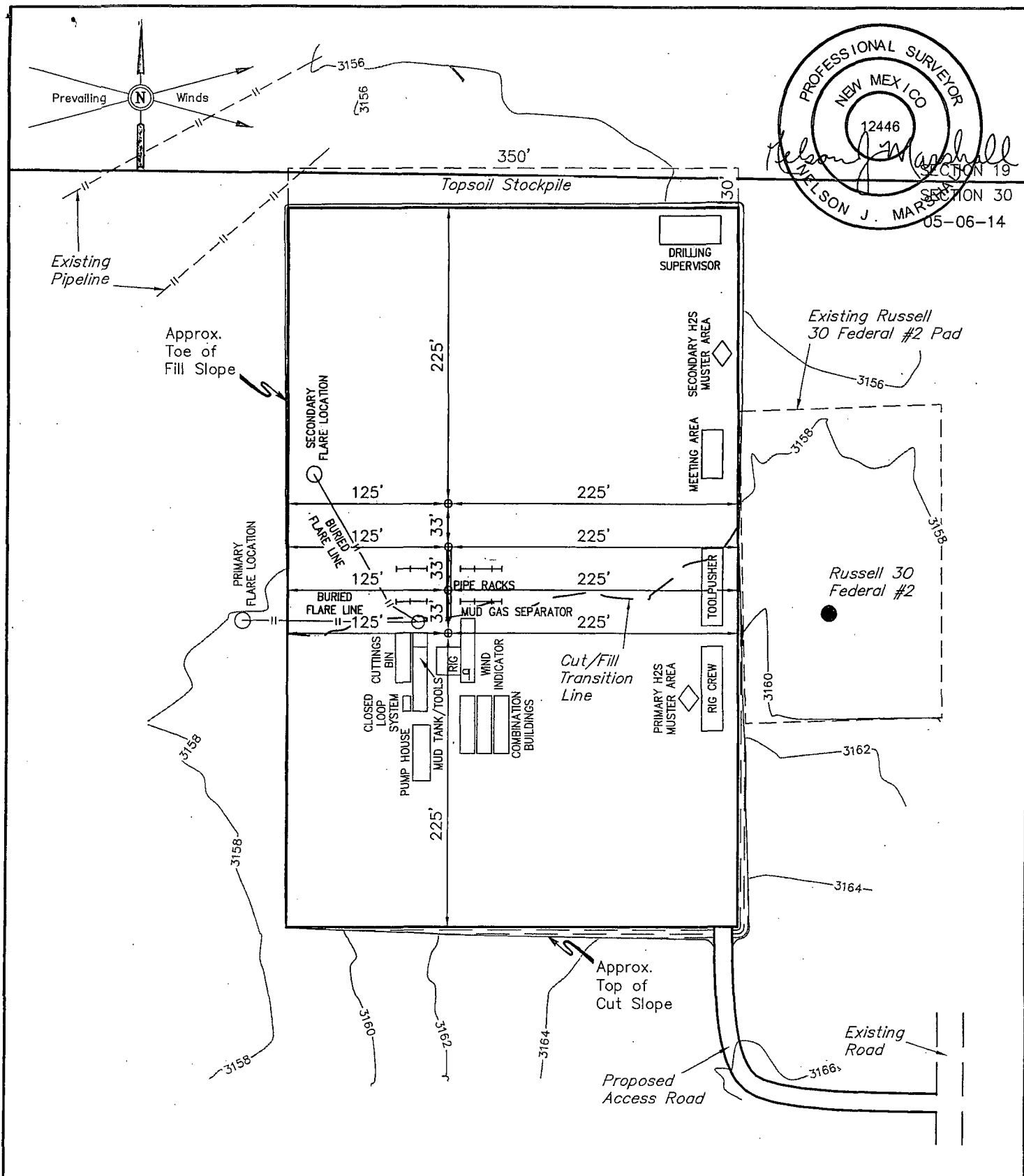

**NOTES:**  
 • Flare pit is to be located a min. of 160' from the well head.

ConocoPhillips

**ConocoPhillips Company**

BUCK 30 FEDERAL COM W1 4H, COM W1 3H,  
 COM W2 2H & COM W3 1H  
 SECTION 30, T26S, R32E, N.M.P.M.  
 LOT 1

DRAWN BY: S.F.

SCALE: 1" = 100'

REVISED: 05-02-14 S.F.

DATE: 01-22-14

REVISED: 04-01-14 S.F.

**TYPICAL RIG LAYOUT**

**FIGURE #3**



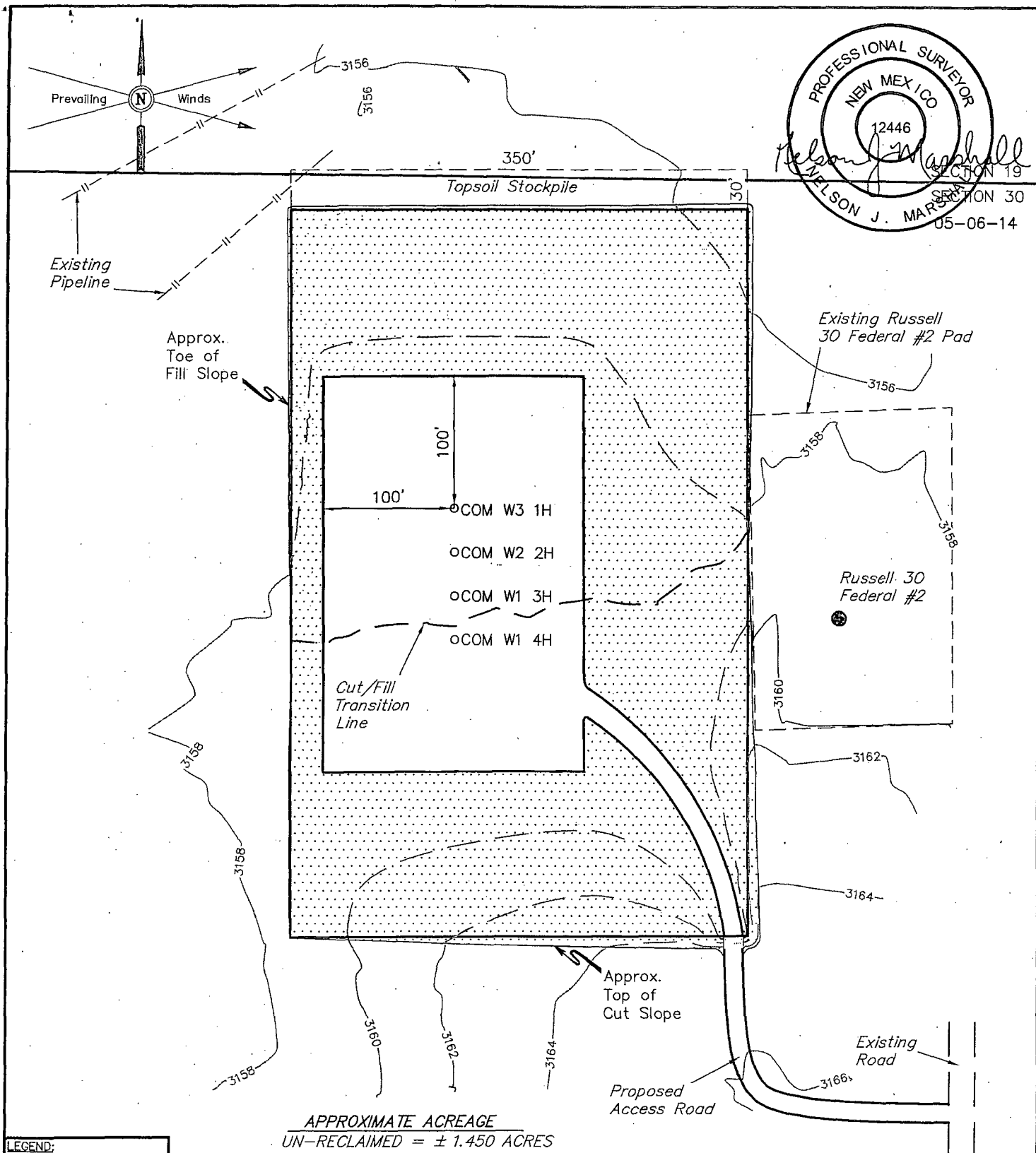

Corporate Office \* 85 South 200 East  
 Vernal, UT 84078 \* (435) 789-1017



<u>NOTES:</u>		ConocoPhillips		ConocoPhillips Company			
		BUCK 30 FEDERAL COM W1 4H, COM W1 3H, COM W2 2H & COM W3 1H SECTION 30, T26S, R32E, N.M.P.M. LOT 1					
 <p>Corporate Office * 85 South 200 East Vernal, UT 84078 * (435) 789-1017</p>		DRAWN BY: S.F.		SCALE: 1" = 100'		REVISED: 05-02-14 S.F.	
		DATE: 01-22-14		REVISED: 04-01-14 S.F.			
		RECLAMATION DIAGRAM				FIGURE #4	

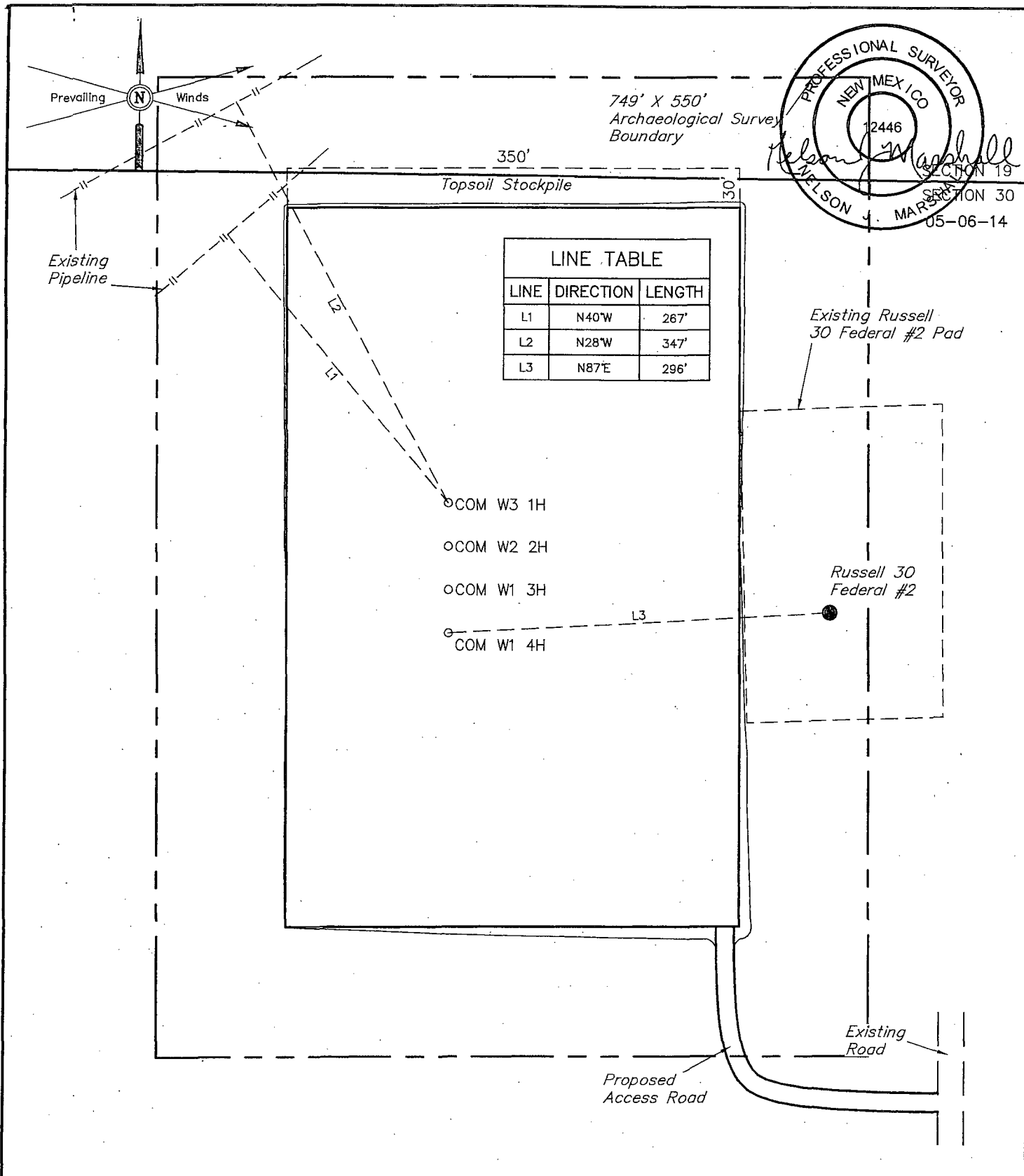



NOTES:		ConocoPhillips	ConocoPhillips Company	
		BUCK 30 FEDERAL COM W1 4H, COM W1 3H, COM W2 2H & COM W3 1H SECTION 30, T26S, R32E, N.M.P.M. LOT 1		
 Corporate Office * 85 South 200 East Vernal, UT 84078 * (435) 789-1017	DRAWN BY: S.F.		SCALE: 1" = 100'	REVISED: 05-02-14 S.F.
	DATE: 01-22-14		REVISED: 04-01-14 S.F.	
	ARCHAEOLOGICAL SURVEY BOUNDARY			







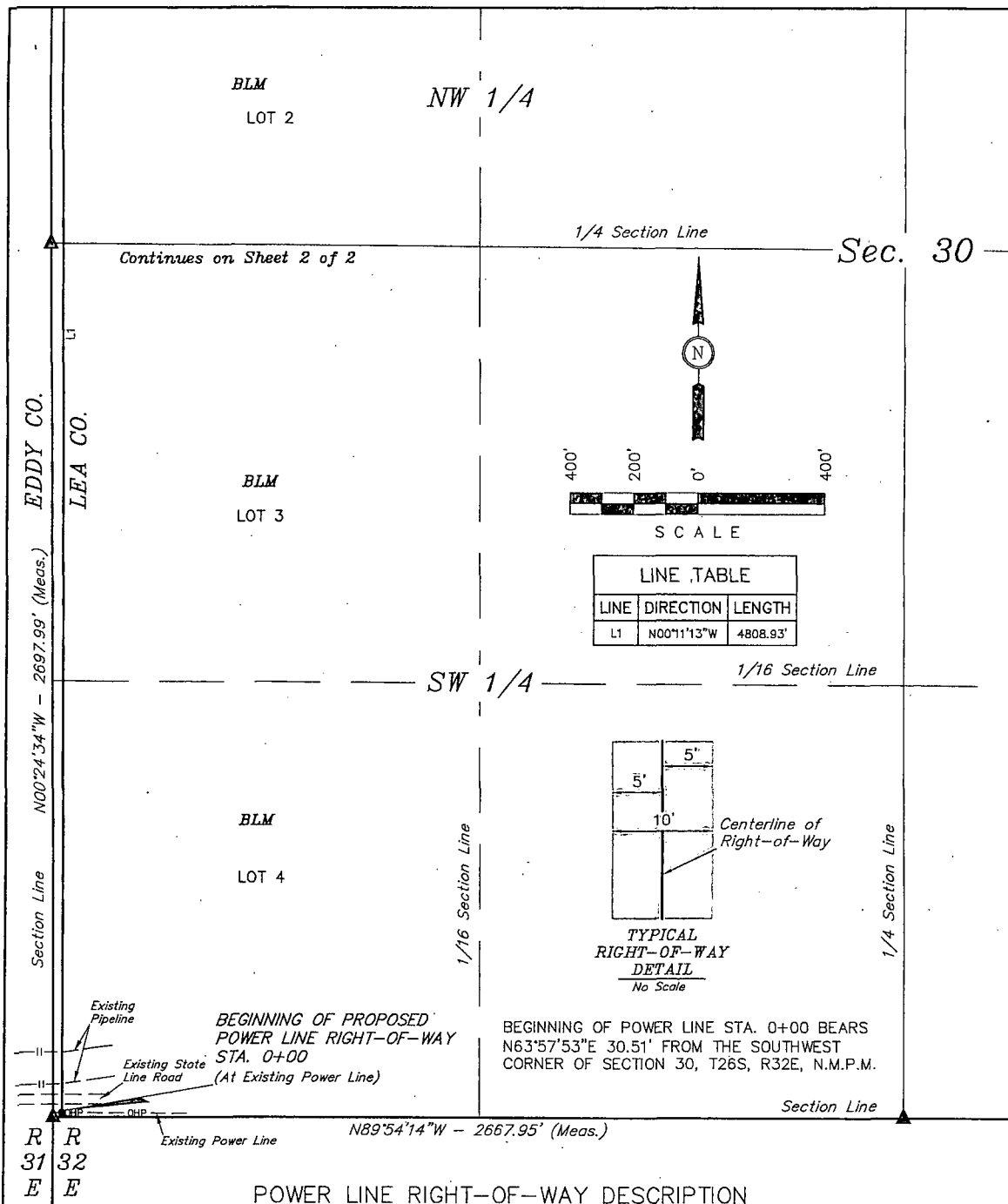

A 10' WIDE RIGHT-OF-WAY 5' ON EACH SIDE OF THE FOLLOWING DESCRIBED CENTERLINE.

BEGINNING AT A POINT IN LOT 4 OF SECTION 30, T26S, R32E, N.M.P.M., WHICH BEARS N63°57'53"E 30.51' FROM THE SOUTHWEST CORNER OF SAID SECTION 30, THENCE N00°11'13"W 4808.93'; THENCE N89°52'09"E 202.70' TO A POINT IN LOT 1 OF SAID SECTION 30, WHICH BEARS S22°51'05"E 622.27' FROM THE NORTHWEST CORNER OF SAID SECTION 30. THE SIDE LINES OF SAID DESCRIBED RIGHT-OF-WAY BEING SHORTENED OR ELONGATED TO MEET THE GRANTOR'S PROPERTY LINES. BASIS OF BEARINGS IS A G.P.S. OBSERVATION. CONTAINS 1.151 ACRES MORE OR LESS.

#### RIGHT-OF-WAY LENGTHS

DESCRIPTION	FEET	ACRES	RODS
BLM SW 1/4 SEC 30	2684.28	0.616	162.68
BLM NW 1/4 SEC 30	2327.34	0.534	141.05
TOTAL ON BLM LANDS	5011.62	1.151	303.73

▲ = SECTION CORNERS LOCATED.

CERTIFICATE OF PROFESSIONAL SURVEY

THIS IS TO CERTIFY THAT THE ABOVE PLAT WAS PREPARED FROM FIELD NOTES OF ACTUAL SURVEYS MADE BY ME OR UNDER MY SUPERVISION AND THAT THE SAME ARE TRUE AND CORRECT TO THE BEST OF MY KNOWLEDGE AND BELIEF.

12446

Nelson J. Marshall

REGISTERED LAND SURVEYOR

REGISTRATION NO. 12446

STATE OF NEW MEXICO

05-06-14

SHEET 1 of 2

NOTES:

ConocoPhillips

ConocoPhillips Company

BUCK 30 FEDERAL COM W1 4H, COM W1 3H,  
COM W2 2H & COM W3 1H  
SECTION 30, T26S, R32E, N.M.P.M.  
LOT 1

DRAWN BY: S.F.

SCALE: 1" = 400'

REVISED: 05-02-14 S.F.

DATE: 01-22-14

REVISED: 04-01-14 S.F.

POWER LINE R-O-W

FIGURE #3



Corporate Office \* 85 South 200 East  
Vernal, UT 84078 \* (435) 789-1017

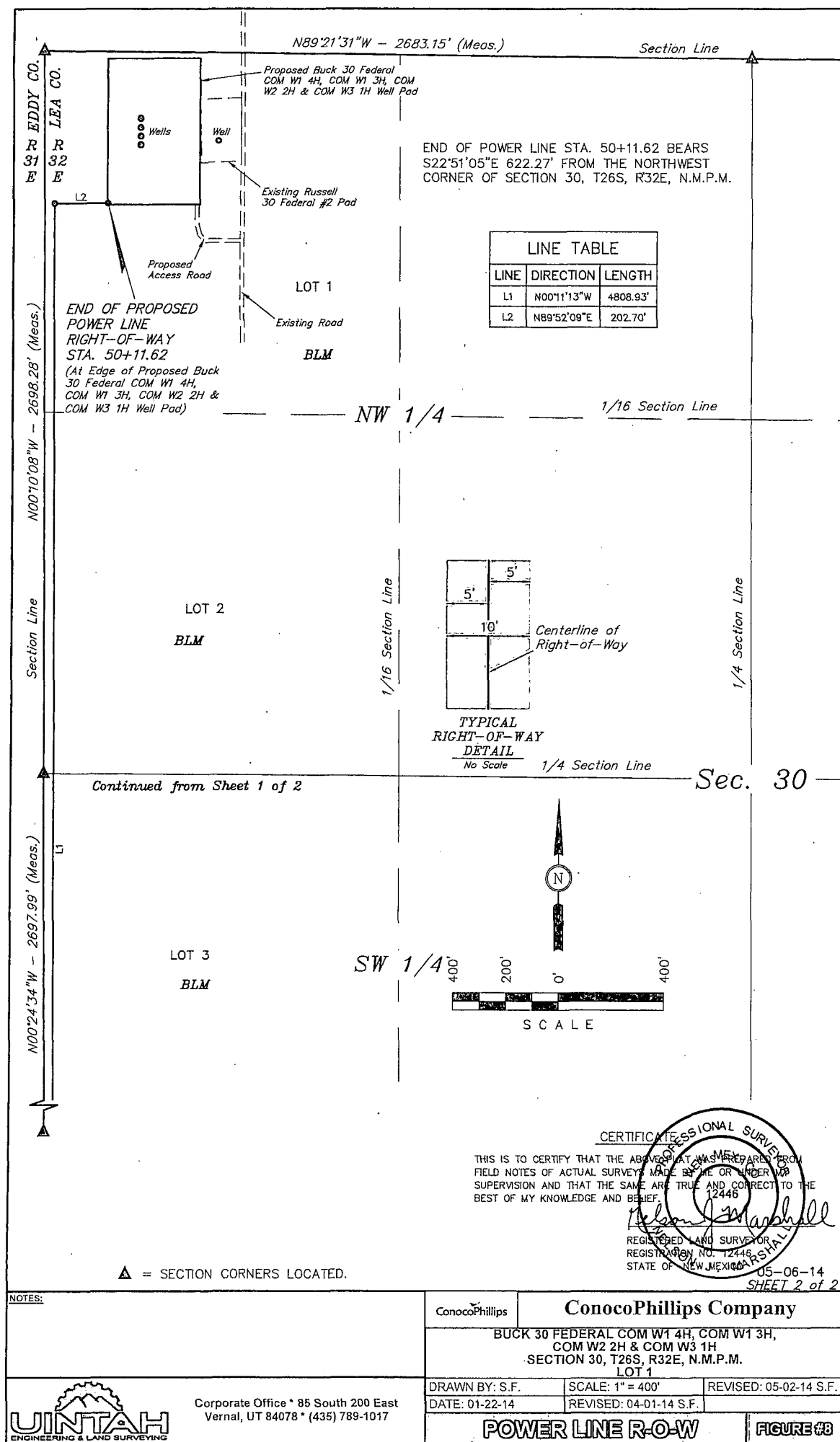

ConocoPhillips Company  
BUCK 30 FEDERAL COM W1 4H, COM W1 3H, COM  
W2 2H & COM W3 1H  
SECTION 30, T26S, R32E, N.M.P.M.

BEGINNING AT THE INTERSECTION OF HIGHWAY 18 AND HIGHWAY 128 PROCEED IN A WESTERLY, THEN NORTHWESTERLY DIRECTION FROM JAL, NEW MEXICO ALONG HIGHWAY 128 APPROXIMATELY 30.0 MILES TO THE JUNCTION OF THIS ROAD AND J-1/ORLA ROAD TO THE SOUTH; TURN LEFT AND PROCEED IN A SOUTHERLY, THEN SOUTHWESTERLY DIRECTION APPROXIMATELY 13.6 MILES TO THE JUNCTION OF THIS ROAD AND AN EXISTING ROAD TO THE WEST; TURN RIGHT AND PROCEED IN A WESTERLY DIRECTION APPROXIMATELY 1.1 MILES TO THE JUNCTION OF THIS ROAD AND AN EXISTING ROAD TO THE SOUTH; TURN LEFT AND PROCEED IN A SOUTHERLY DIRECTION APPROXIMATELY 0.5 MILES TO THE BEGINNING OF THE PROPOSED ACCESS ROAD TO THE WEST; FOLLOW ROAD FLAGS IN A WESTERLY, THEN NORTHERLY DIRECTION APPROXIMATELY 279' TO THE PROPOSED LOCATION.

TOTAL DISTANCE FROM JAL, NEW MEXICO TO THE PROPOSED LOCATION IS APPROXIMATELY 45.3 MILES.

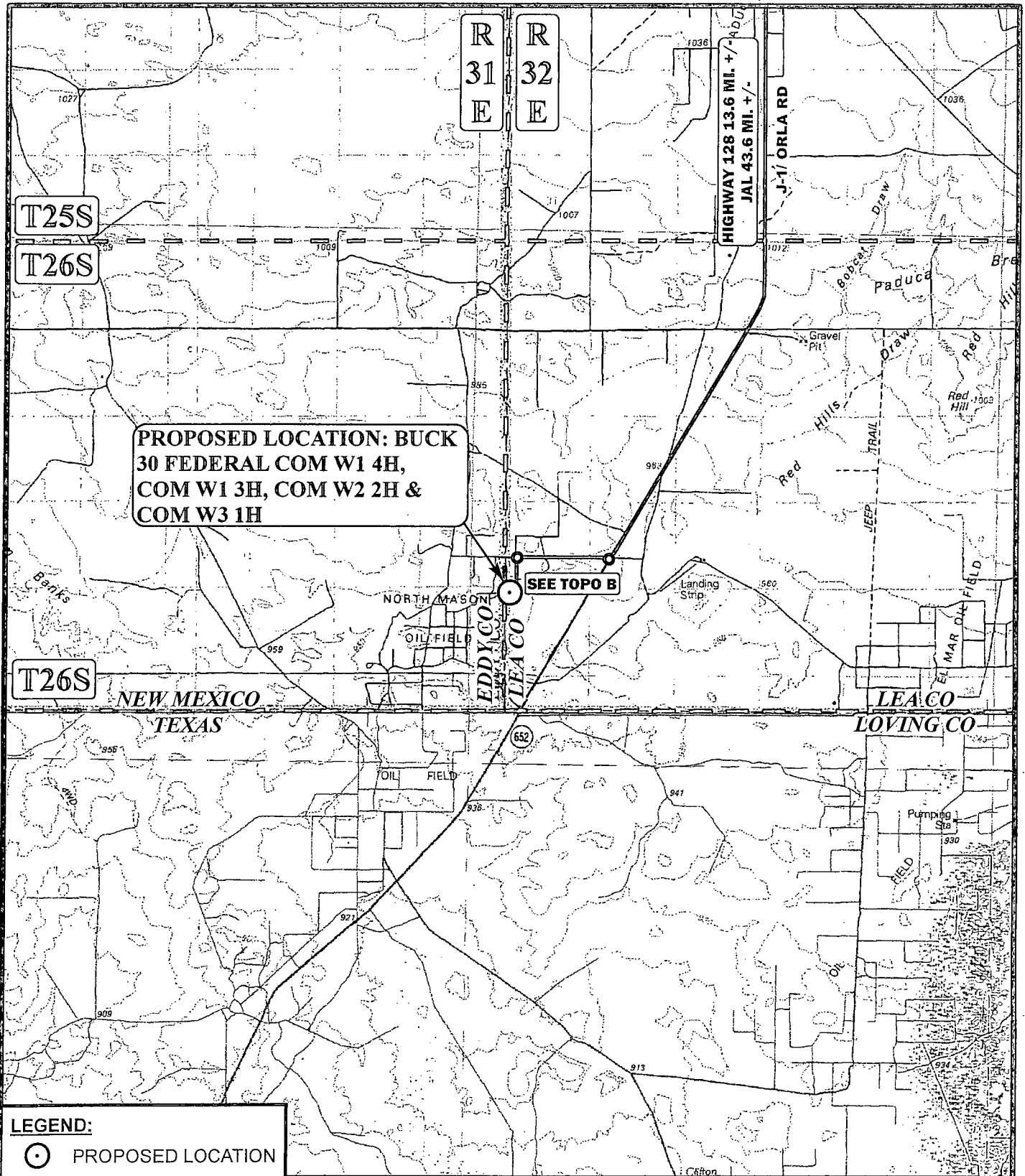

**PROPOSED LOCATION: BUCK  
30 FEDERAL COM W1 4H,  
COM W1 3H, COM W2 2H &  
COM W3 1H**

**SEE TOPO B**

**LEGEND:**  
○ PROPOSED LOCATION

SCALE: 1:100,000	REV: 05-05-14 L.S.
DRAWN BY: L.S.	
DATE DRAWN: 01-15-14	



Corporate Office \* 85 South 200 East  
Vernal, UT 84078 \* (435) 789-1017



ConocoPhillips

**ConocoPhillips Company**

**BUCK 30 FEDERAL COM W1 4H, COM W1 3H,  
COM W2 2H & COM W3 1H  
SECTION 30, T26S, R32E, N.M.P.M.  
LOT 1**

**ACCESS ROAD MAP**

**TOPO A**

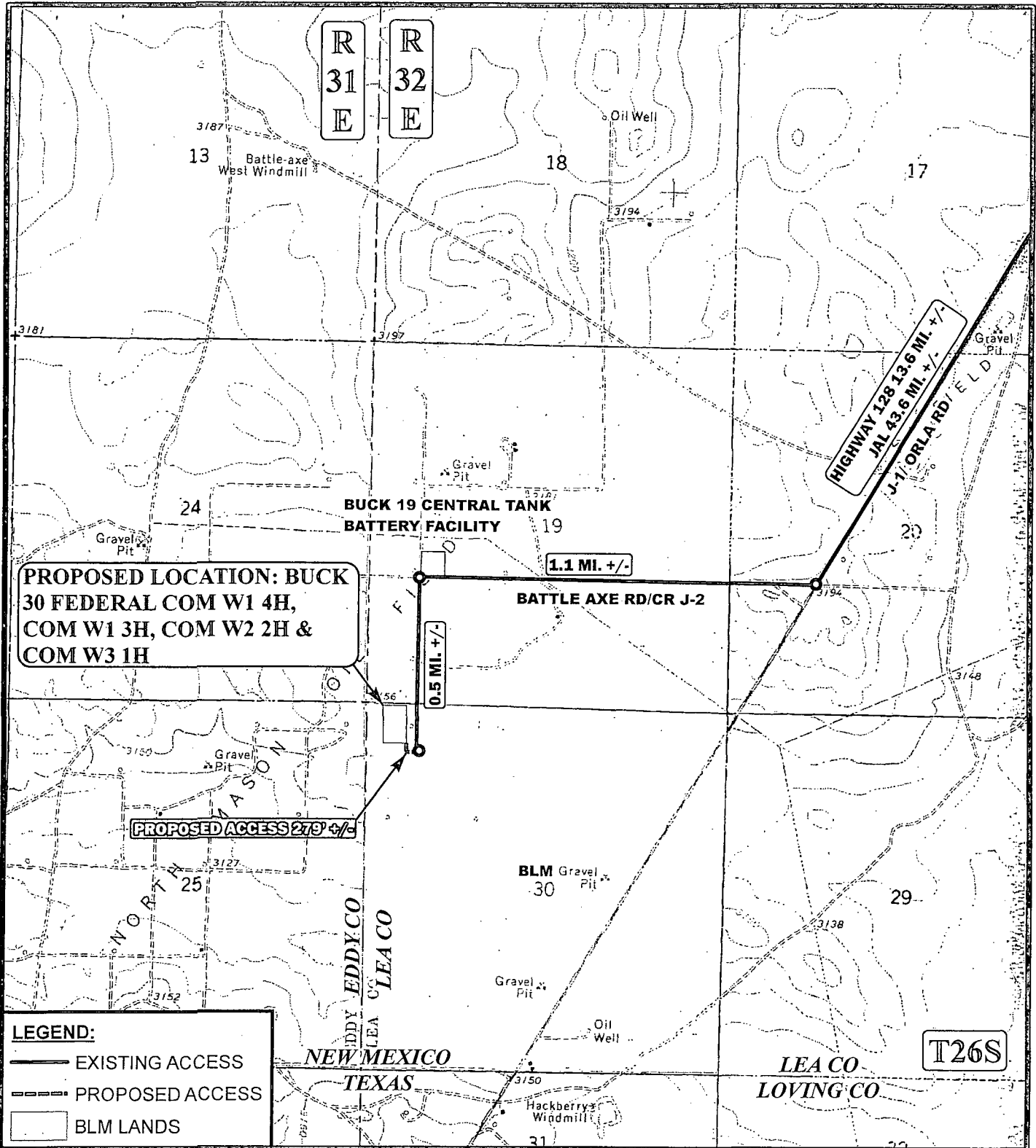

**LEGEND:**

— EXISTING ACCESS

- - - PROPOSED ACCESS

□ BLM LANDS

\*PARCEL DATA SHOWN HAS BEEN OBTAINED FROM VARIOUS SOURCES AND SHOULD BE USED FOR MAPPING, GRAPHIC AND PLANNING PURPOSES ONLY. NO WARRANTY IS MADE BY UINTAH ENGINEERING & LAND SURVEYING (UELS) FOR ACCURACY OF THE PARCEL DATA.

SCALE: 1" = 2000'

REV: 05-05-14 L.S.

DRAWN BY: L.S.

DATE DRAWN: 01-15-14



ConocoPhillips

ConocoPhillips Company

BUCK 30 FEDERAL COM W1 4H, COM W1 3H,  
COM W2 2H & COM W3 1H  
SECTION 30, T26S, R32E, N.M.P.M.  
LOT 1

ACCESS ROAD MAP

TOPO B



Corporate Office \* 85 South 200 East  
Vernal, UT 84078 \* (435) 789-1017

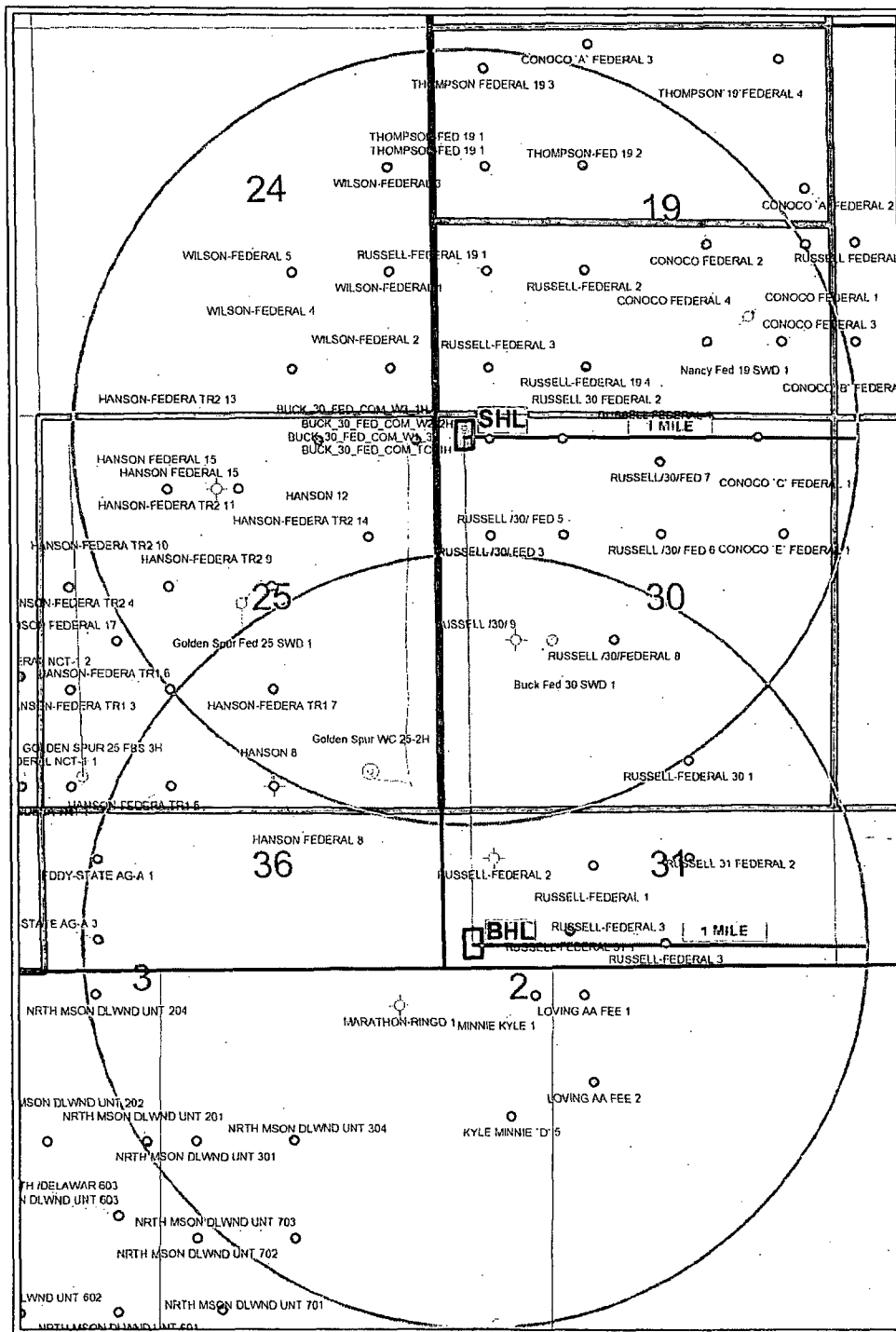

Conoco Phillips	
Buck 30 Federal Com W1 3H	
1 Mile Radius Map	
<p>0 2,000 4,000 FEET</p>	
POSTED WELL DATA	
<p>Well Label</p>	
WELL SYMBOLS	
	Location Only.
	Oil Well
	Dry Hole
	Injection Well
	Injection Well
April 22, 2014	

TOPO C: ONE MILE RADIUS MAP

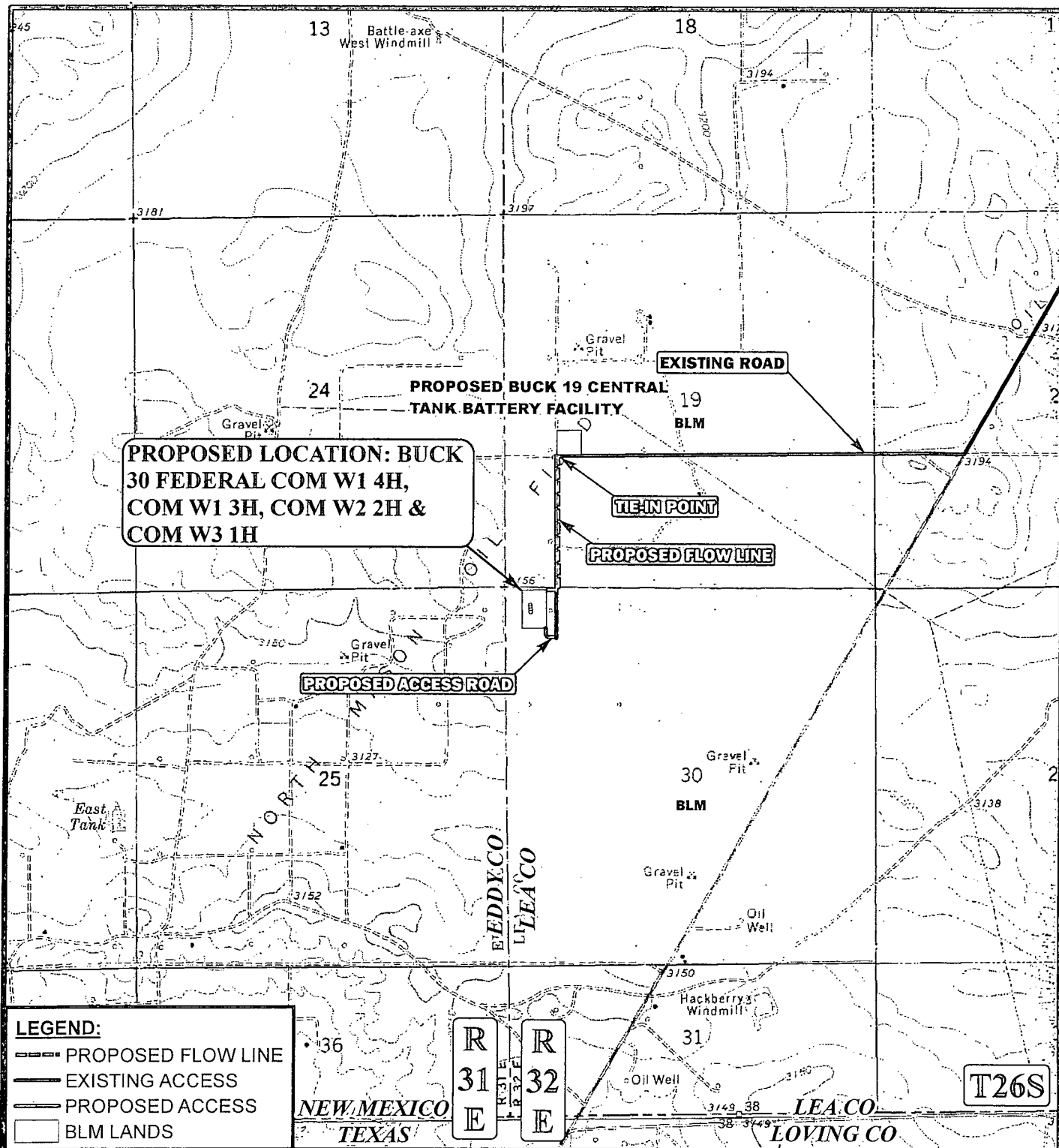

**APPROXIMATE TOTAL FLOW LINE DISTANCE = 2,095' +/-**

\*PARCEL DATA SHOWN HAS BEEN OBTAINED FROM VARIOUS SOURCES AND SHOULD BE USED FOR MAPPING, GRAPHIC AND PLANNING PURPOSES ONLY. NO WARRANTY IS MADE BY UINAH ENGINEERING & LAND SURVEYING (UELS) FOR ACCURACY OF THE PARCEL DATA.

SCALE: 1" = 2000'

REV: 05-05-14 L.S.

DRAWN BY: L.S.

DATE DRAWN: 01-15-14



ConocoPhillips

**ConocoPhillips Company**

BUCK 30 FEDERAL COM W1 4H, COM W1 3H,  
COM W2 2H & COM W3 1H  
SECTION 30, T26S, R32E, N.M.P.M.  
LOT 1

**FLOW LINE MAP**

**TOPO D**



Corporate Office \* 85 South 200 East  
Vernal, UT 84078 \* (435) 789-1017



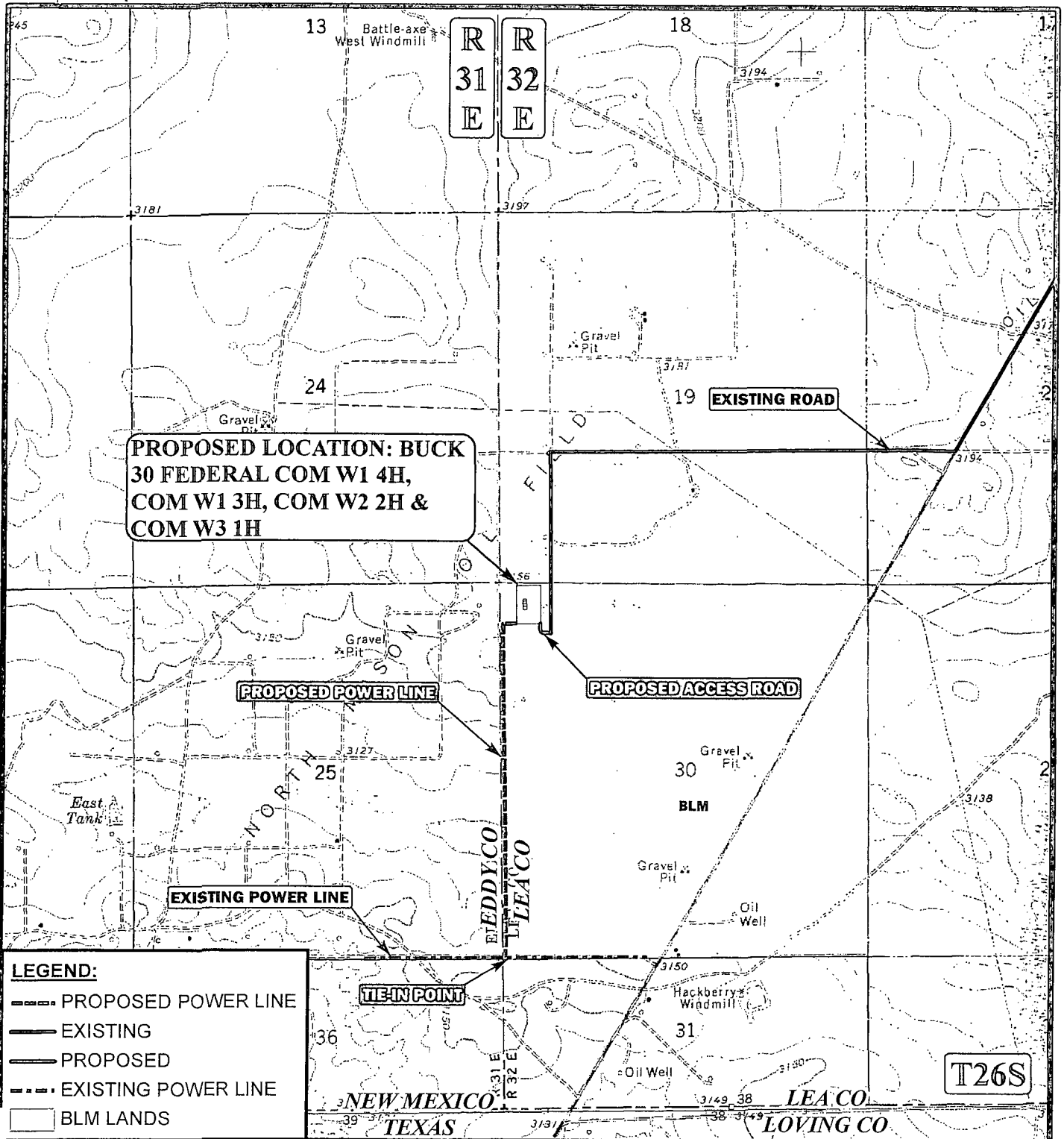

# **LEGEND:**

- PROPOSED POWER LINE
- EXISTING
- PROPOSED
- EXISTING POWER LINE
- BLM LANDS

**APPROXIMATE TOTAL POWER LINE DISTANCE = 5,012' +/-**

\*PARCEL DATA SHOWN HAS BEEN OBTAINED FROM VARIOUS SOURCES AND SHOULD BE USED FOR MAPPING, GRAPHIC AND PLANNING PURPOSES ONLY. NO WARRANTY IS MADE BY UINAH ENGINEERING & LAND SURVEYING (UELS) FOR ACCURACY OF THE PARCEL DATA.

SCALE: 1" = 2000'

REV: 05-05-14 L.S.

DRAWN BY: L.S.

DATE DRAWN: 01-15-14



ConocoPhillips

**ConocoPhillips Company**

BUCK 30 FEDERAL COM W1 4H, COM W1 3H,  
COM W2 2H & COM W3 1H  
SECTION 30, T26S, R32E, N.M.P.M.  
LOT 1

**POWER LINE MAP**

**TOPO E**



Corporate Office \* 85 South 200-East  
Vernal, UT 84078 \* (435) 789-1017

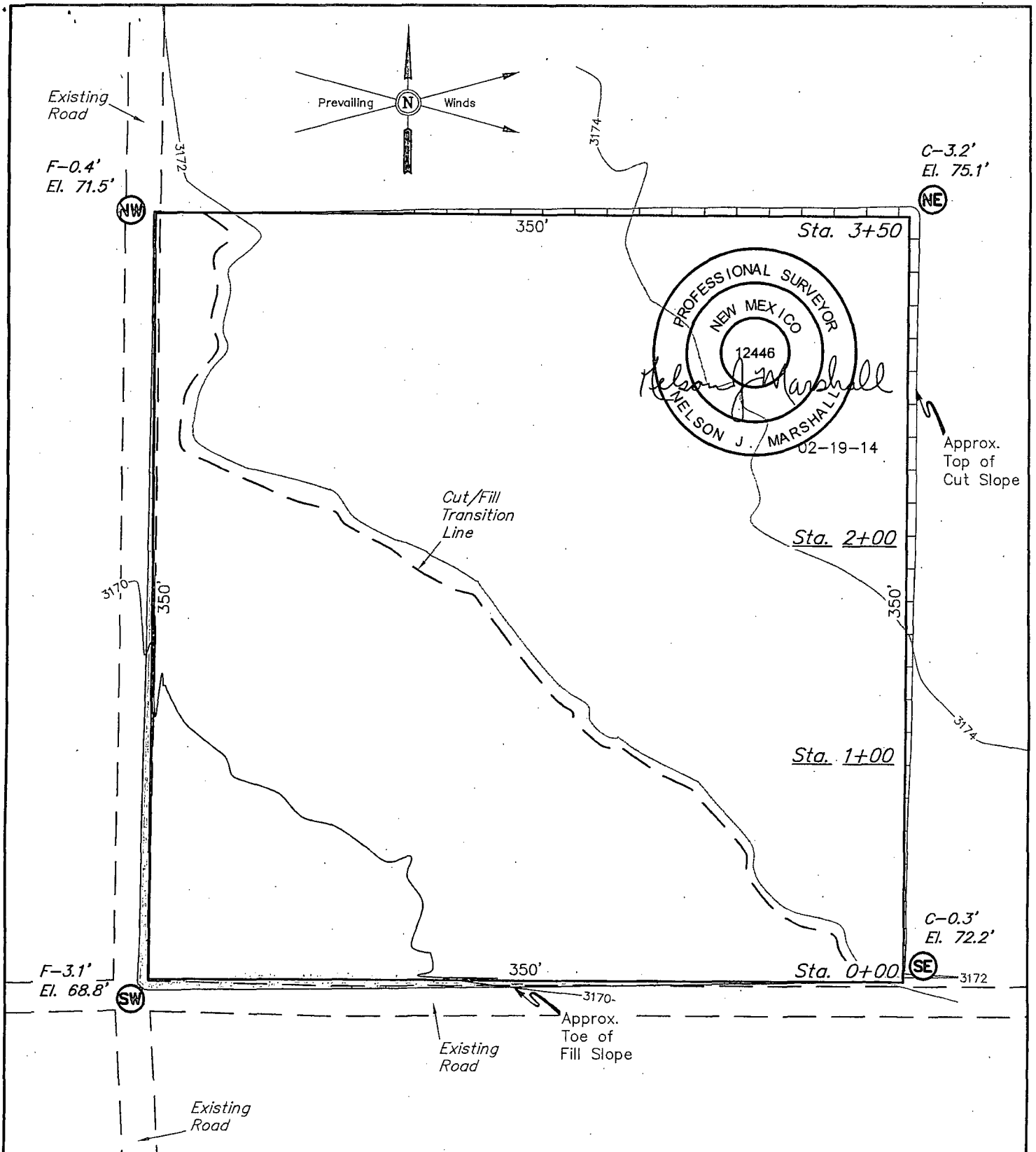

FINISHED GRADE ELEVATION = 3171.9'

**NOTES:**

- Underground utilities shown on this sheet are for visualization purposes only, actual locations to be determined prior to construction.

ConocoPhillips

**ConocoPhillips Company**

BUCK 19 CENTRAL TANK BATTERY FACILITY  
SECTION 19, T26S, R32E, N.M.P.M.  
LOT 3

DRAWN BY: S.F.

SCALE: 1" = 60'

DATE: 01-24-14

REVISED: 02-18-14 S.F.

**LOCATION LAYOUT**

**FIGURE #1**



Corporate Office \* 85 South 200 East  
Vernal, UT 84078 \* (435) 789-1017

1" = 40'  
X-Section  
Scale  
1" = 100'

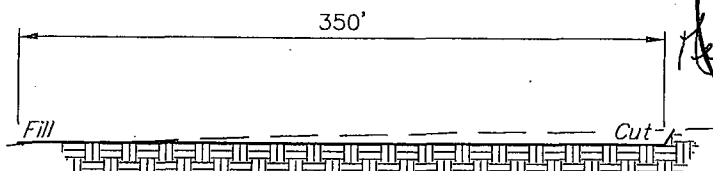
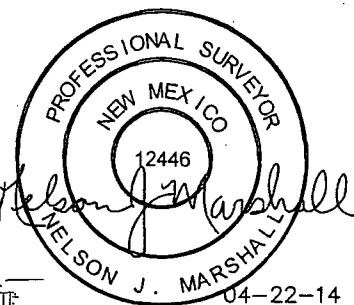

STA. 3+50

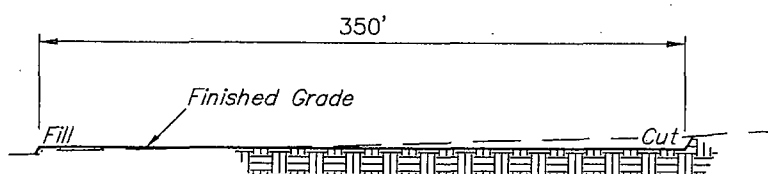

STA. 2+00

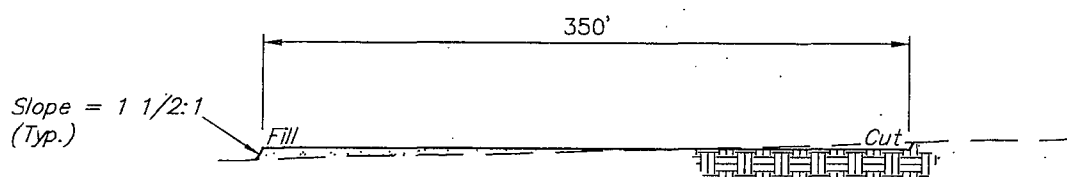

STA. 1+00

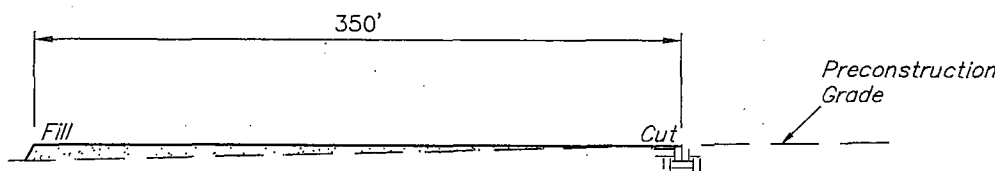

STA. 0+00

APPROXIMATE EARTHWORK QUANTITIES		APPROXIMATE SURFACE DISTURBANCE AREAS		
(3") TOPSOIL STRIPPING	1,170 Cu. Yds.		DISTANCE	ACRES
REMAINING LOCATION	2,870 Cu. Yds.	WELL SITE DISTURBANCE	NA	±2.900
<b>TOTAL CUT</b>	<b>4,040 Cu. Yds.</b>	PIPELINE DISTURBANCE	±6411.65'	±4.416
<b>FILL</b>	<b>2,870 Cu. Yds.</b>	POWER LINE DISTURBANCE	±3509.99'	±0.806
EXCESS MATERIAL	1,170 Cu. Yds.			
TOPSOIL	1,170 Cu. Yds.			
<b>EXCESS UNBALANCE</b> (After Interim Rehabilitation)	<b>0 Cu. Yds.</b>	<b>TOTAL DISTURBANCE</b>	<b>±9921.64'</b>	<b>±8.122</b>

NOTES:  
• Fill quantity includes 5% for compaction.

ConocoPhillips

ConocoPhillips Company

BUCK 19 CENTRAL TANK BATTERY FACILITY  
SECTION 19, T26S, R32E, N.M.P.M.  
LOT 3

DRAWN BY: S.F. SCALE: AS SHOWN REVISED: 04-22-14 S.F.  
DATE: 01-24-14 REVISED: 02-18-14 S.F.



Corporate Office \* 85 South 200 East  
Vernal, UT 84078 \* (435) 789-1017

**TYPICAL CROSS SECTIONS** **FIGURE #2**

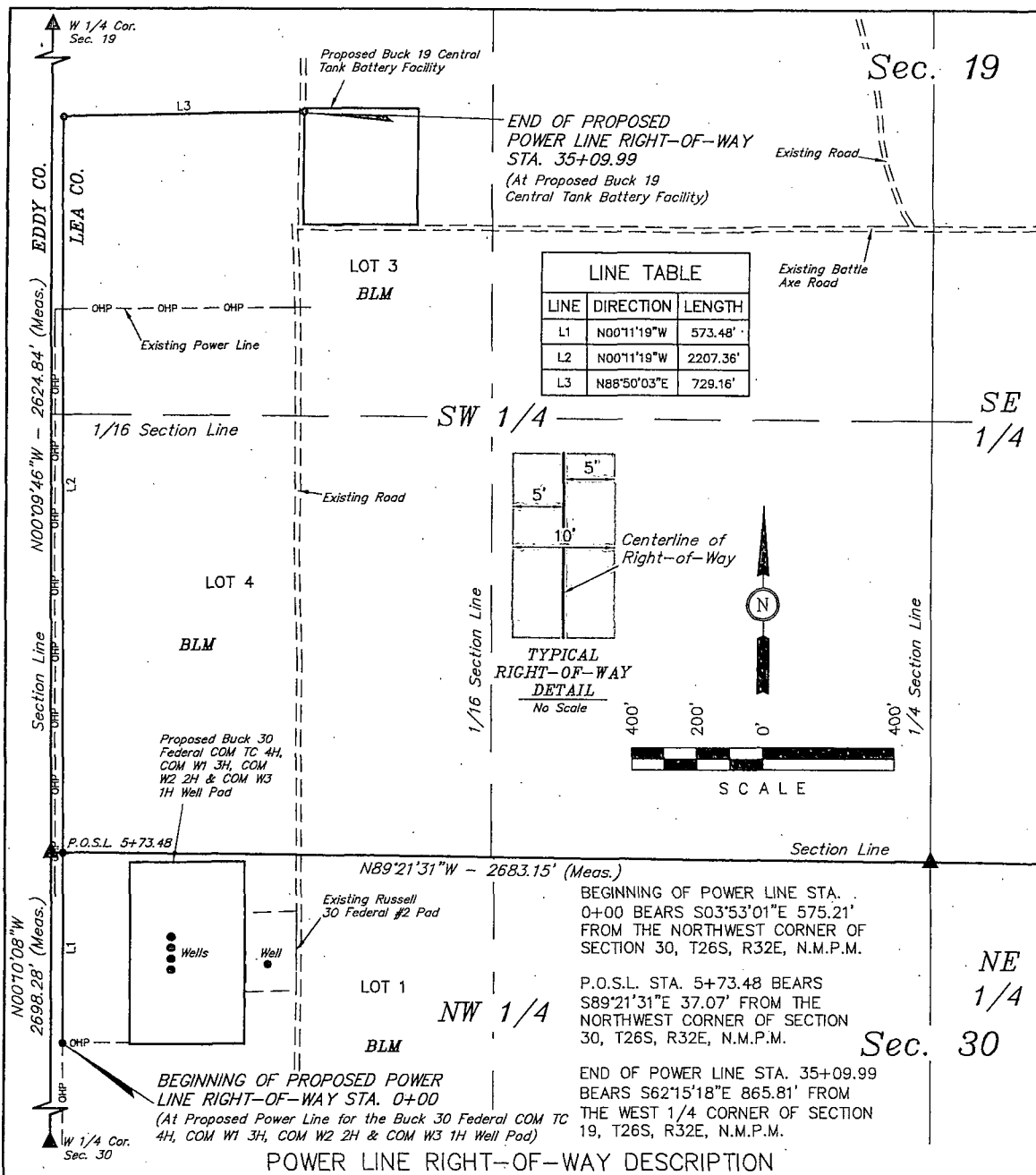

A 10' WIDE RIGHT-OF-WAY 5' ON EACH SIDE OF THE FOLLOWING DESCRIBED CENTERLINE.

BEGINNING AT A POINT IN LOT 1 OF SECTION 30, T26S, R32E, N.M.P.M., WHICH BEARS S03°53'01"E 575.21' FROM THE NORTHWEST CORNER OF SAID SECTION 30, THENCE N00°11'19"W 573.48' TO A POINT ON THE NORTH LINE OF LOT 1 OF SAID SECTION 30, WHICH BEARS S89°21'31"E 37.07' FROM THE NORTHWEST CORNER OF SAID SECTION 30, THENCE N00°11'19"W 2207.36'; THENCE N88°50'03"E 729.16' TO A POINT IN LOT 3 OF SECTION 19, T26S, R32E, N.M.P.M., WHICH BEARS S62°15'18"E 865.81' FROM THE WEST 1/4 CORNER OF SAID SECTION 19. THE SIDE LINES OF SAID DESCRIBED RIGHT-OF-WAY BEING SHORTENED OR ELONGATED TO MEET THE GRANTOR'S PROPERTY LINES. BASIS OF BEARINGS IS A G.P.S. OBSERVATION. CONTAINS 0.806 ACRES MORE OR LESS.

RIGHT-OF-WAY LENGTHS			
DESCRIPTION	FEET	ACRES	RODS
BLM NW 1/4 SEC 30	573.48	0.132	34.76
BLM SW 1/4 SEC 19	2936.51	0.674	177.97
TOTAL ON BLM	3509.99	0.806	212.73

▲ = SECTION CORNERS LOCATED.

THIS IS TO CERTIFY THAT THE ABOVE IS A TRUE AND CORRECT COPY OF THE FIELD NOTES OF ACTUAL SURVEYS MADE BY ME OR UNDER MY SUPERVISION AND THAT THE SAME ARE TRUE AND CORRECT TO THE BEST OF MY KNOWLEDGE AND BELIEF.

CERTIFICATE OF PROFESSIONAL SURVEYOR  
 REGISTERED LAND SURVEYOR  
 REGISTRATION NO. 12446  
 STATE OF NEW MEXICO  
 04-22-14

NOTES:

ConocoPhillips

ConocoPhillips Company

BUCK 19 CENTRAL TANK BATTERY FACILITY  
 SECTION 19, T26S, R32E, N.M.P.M.  
 LOT 3

DRAWN BY: S.F.

SCALE: 1" = 400'

DATE: 04-22-14

REVISED:

POWER LINE R-O-W



Corporate Office \* 85 South 200 East  
 Vernal, UT 84078 \* (435) 789-1017

**ConocoPhillips Company**  
**BUCK 19 CENTRAL TANK BATTERY FACILITY**  
**SECTION 19, T26S, R32E, N.M.P.M.**

BEGINNING AT THE INTERSECTION OF HIGHWAY 18 AND HIGHWAY 128 PROCEED IN A WESTERLY, THEN NORTHWESTERLY DIRECTION FROM JAL, NEW MEXICO ALONG HIGHWAY 128 APPROXIMATELY 30.0 MILES TO THE JUNCTION OF THIS ROAD AND ORLA ROAD/CR J-1 TO THE SOUTH; TURN LEFT AND PROCEED IN A SOUTHERLY, THEN SOUTHWESTERLY DIRECTION APPROXIMATELY 13.6 MILES TO THE JUNCTION OF THIS ROAD AND AN BATTLE AXE/CR J-2 TO THE WEST; TURN RIGHT AND PROCEED IN A WESTERLY DIRECTION APPROXIMATELY 1.1 MILES TO THE PROPOSED LOCATION.

TOTAL DISTANCE FROM JAL, NEW MEXICO TO THE PROPOSED LOCATION IS APPROXIMATELY 44.7 MILES.

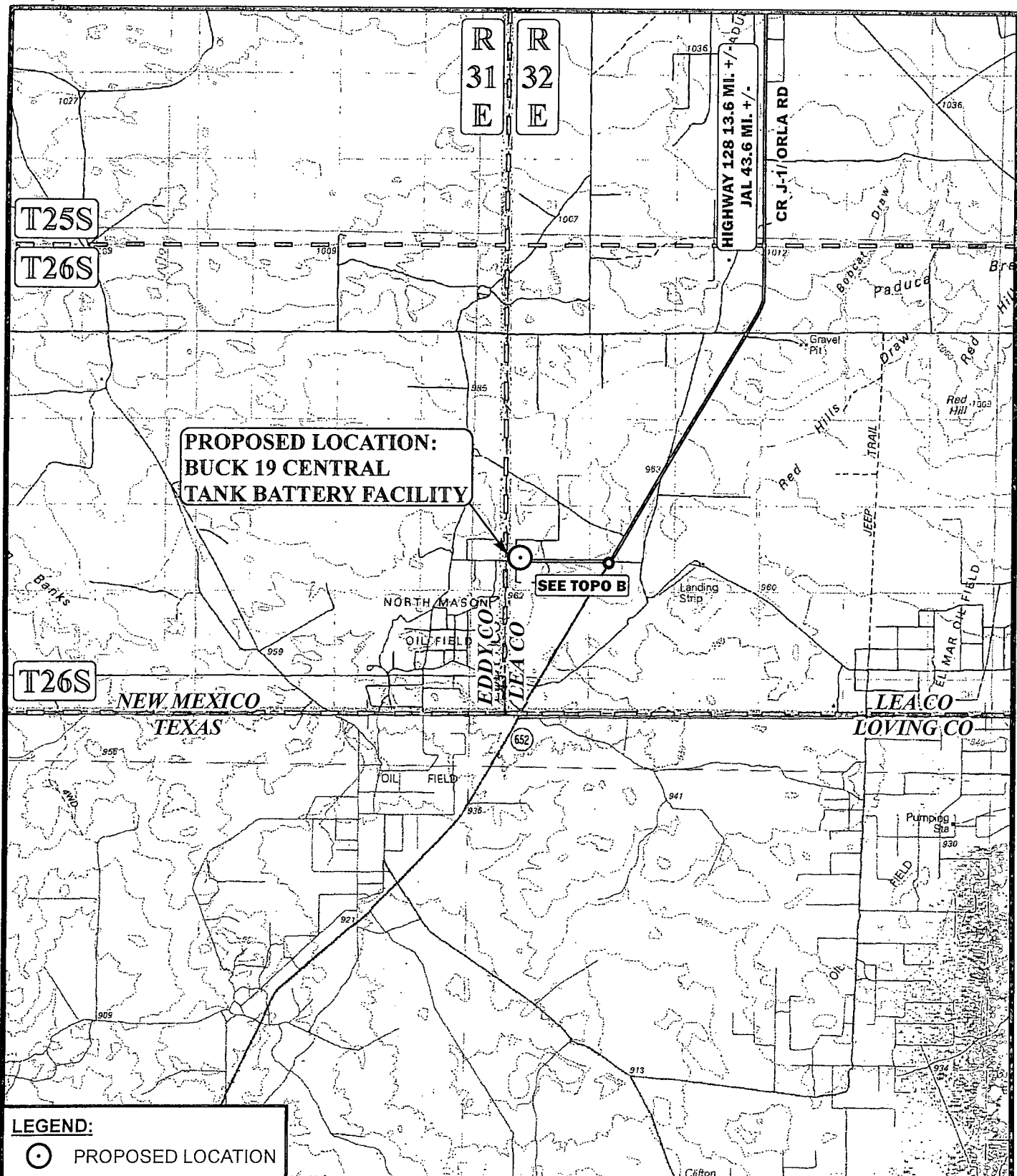

**LEGEND:**



PROPOSED LOCATION

SCALE: 1:100,000

REV: 02-19-14 L.S.

DRAWN BY: L.S.

DATE DRAWN: 01-15-14



Corporate Office \* 85 South 200 East  
Vernal, UT 84078 \* (435) 789-1017



ConocoPhillips

**ConocoPhillips Company**

BUCK 19 CENTRAL TANK BATTERY FACILITY  
SECTION 19, T26S, R32E, N.M.P.M.  
LOT 3

**ACCESS ROAD MAP**

**TOPO A**

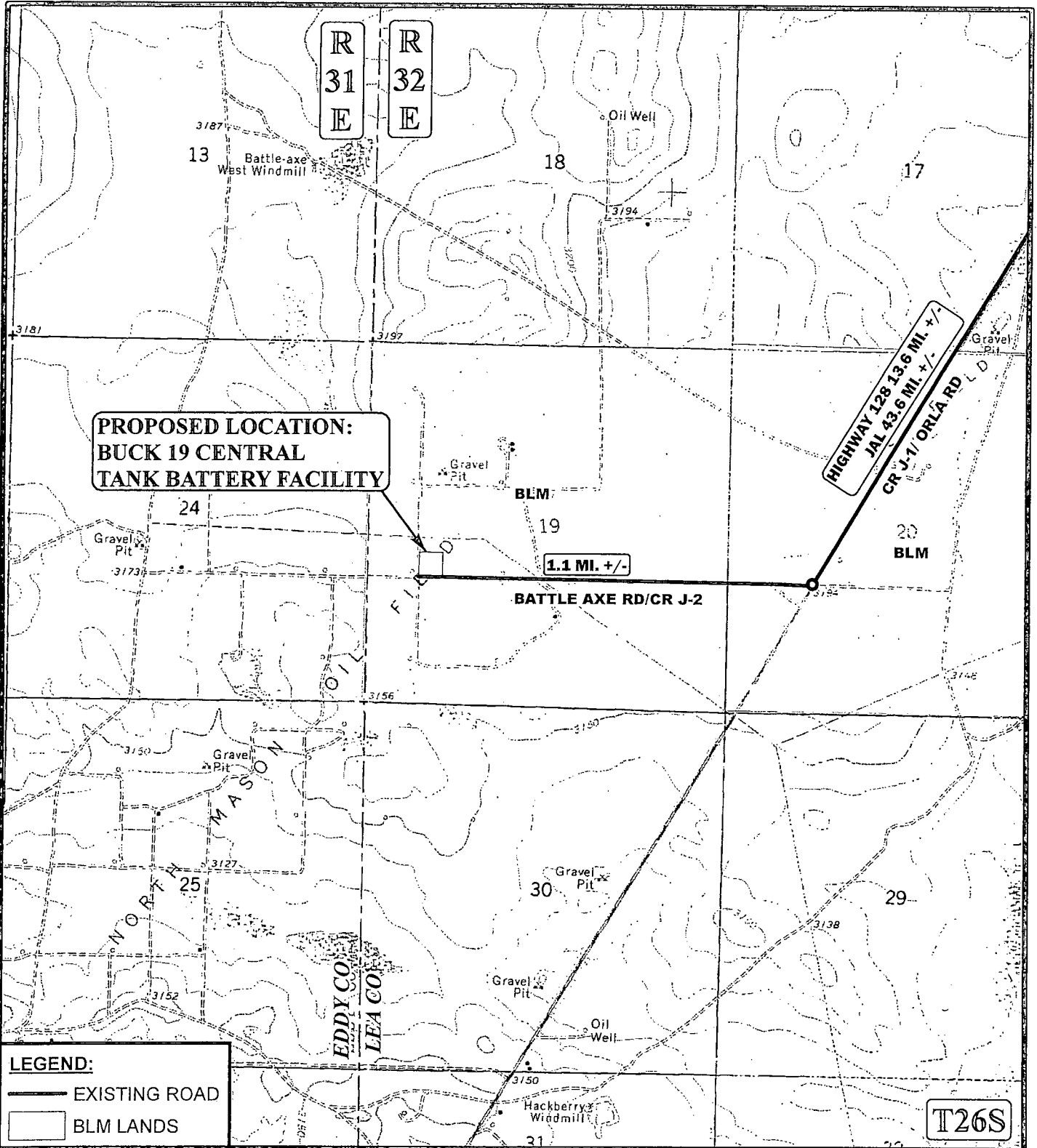

\*PARCEL DATA SHOWN HAS BEEN OBTAINED FROM VARIOUS SOURCES AND SHOULD BE USED FOR MAPPING, GRAPHIC AND PLANNING PURPOSES ONLY. NO WARRANTY IS MADE BY UINTAH ENGINEERING & LAND SURVEYING (UELS) FOR ACCURACY OF THE PARCEL DATA.

SCALE: 1" = 2000'	REV: 02-19-14 L.S.
DRAWN BY: L.S.	
DATE DRAWN: 01-16-14	



ConocoPhillips

**ConocoPhillips Company**

**BUCK 19 CENTRAL TANK BATTERY FACILITY  
SECTION 19, T26S, R32E, N.M.P.M.  
LOT 3**



Corporate Office \* 85 South 200 East  
Vernal, UT 84078 \* (435) 789-1017

**ACCESS ROAD MAP**

**TOPO B**

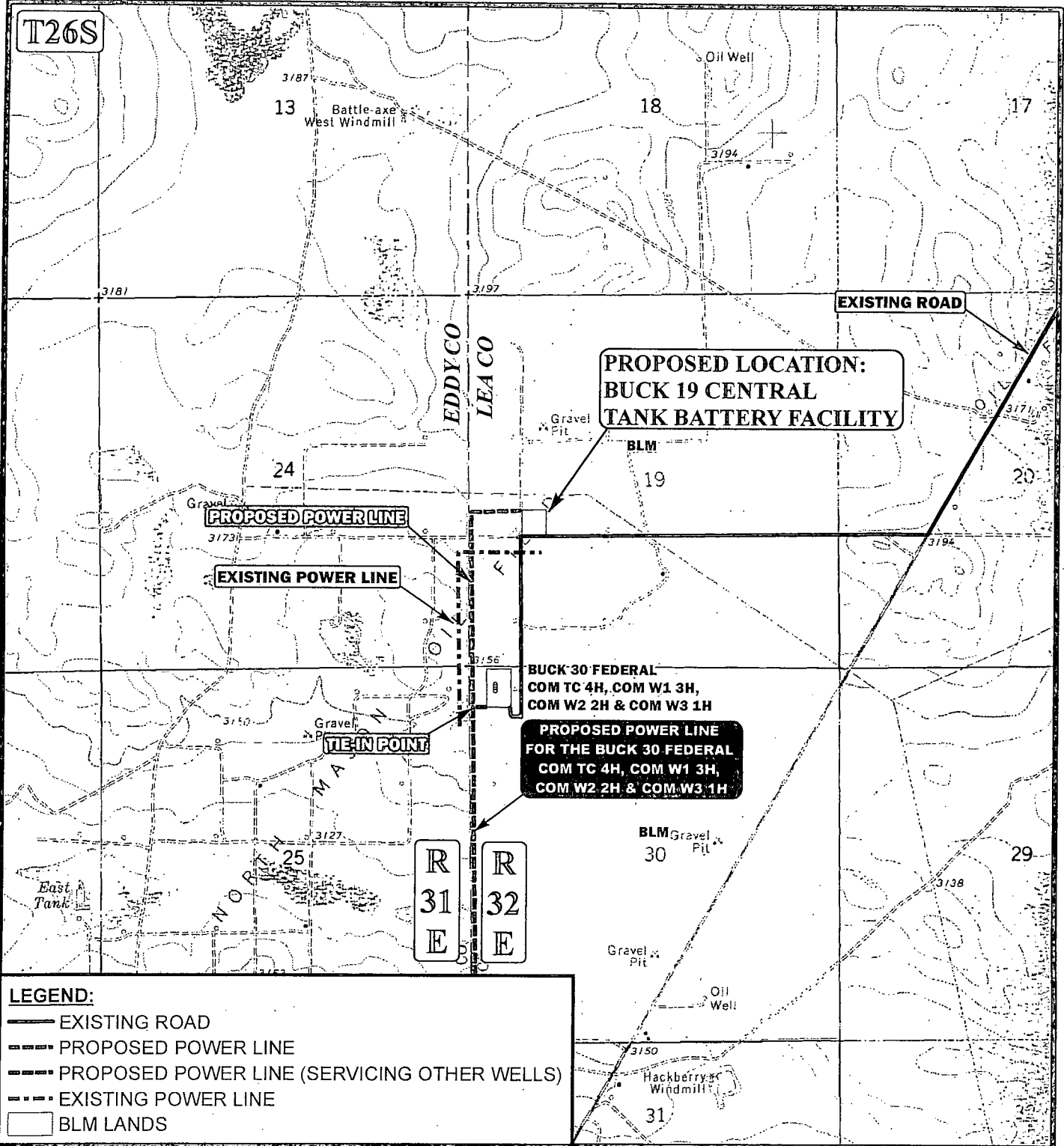

**LEGEND:**

- EXISTING ROAD
- - - PROPOSED POWER LINE
- - - PROPOSED POWER LINE (SERVICING OTHER WELLS)
- - - EXISTING POWER LINE
- BLM LANDS

**APPROXIMATE TOTAL POWER LINE DISTANCE = 3,510' +/-**

\*PARCEL DATA SHOWN HAS BEEN OBTAINED FROM VARIOUS SOURCES AND SHOULD BE USED FOR MAPPING, GRAPHIC AND PLANNING PURPOSES ONLY. NO WARRANTY IS MADE BY UINTAH ENGINEERING & LAND SURVEYING (UELS) FOR ACCURACY OF THE PARCEL DATA.

SCALE: 1" = 2000'	REVISION: 00-00-00
DRAWN BY: L.S.	
DATE DRAWN: 04-22-14	



**ConocoPhillips Company**

BUCK 19 CENTRAL TANK BATTERY FACILITY  
SECTION 19, T26S, R32E, N.M.P.M.  
LOT 3

**POWER LINE MAP**

**TOPO E**



Corporate Office \* 85 South 200 East  
Vernal, UT 84078 \* (435) 789-1017





# FLOW LINE RIGHT OF WAY

BUCK 30 FEDERAL COM W3 1H, BUCK 30 FEDERAL COM W2 2H, BUCK 30 FEDERAL COM W1 3H, BUCK 30 FEDERAL COM W1 4H

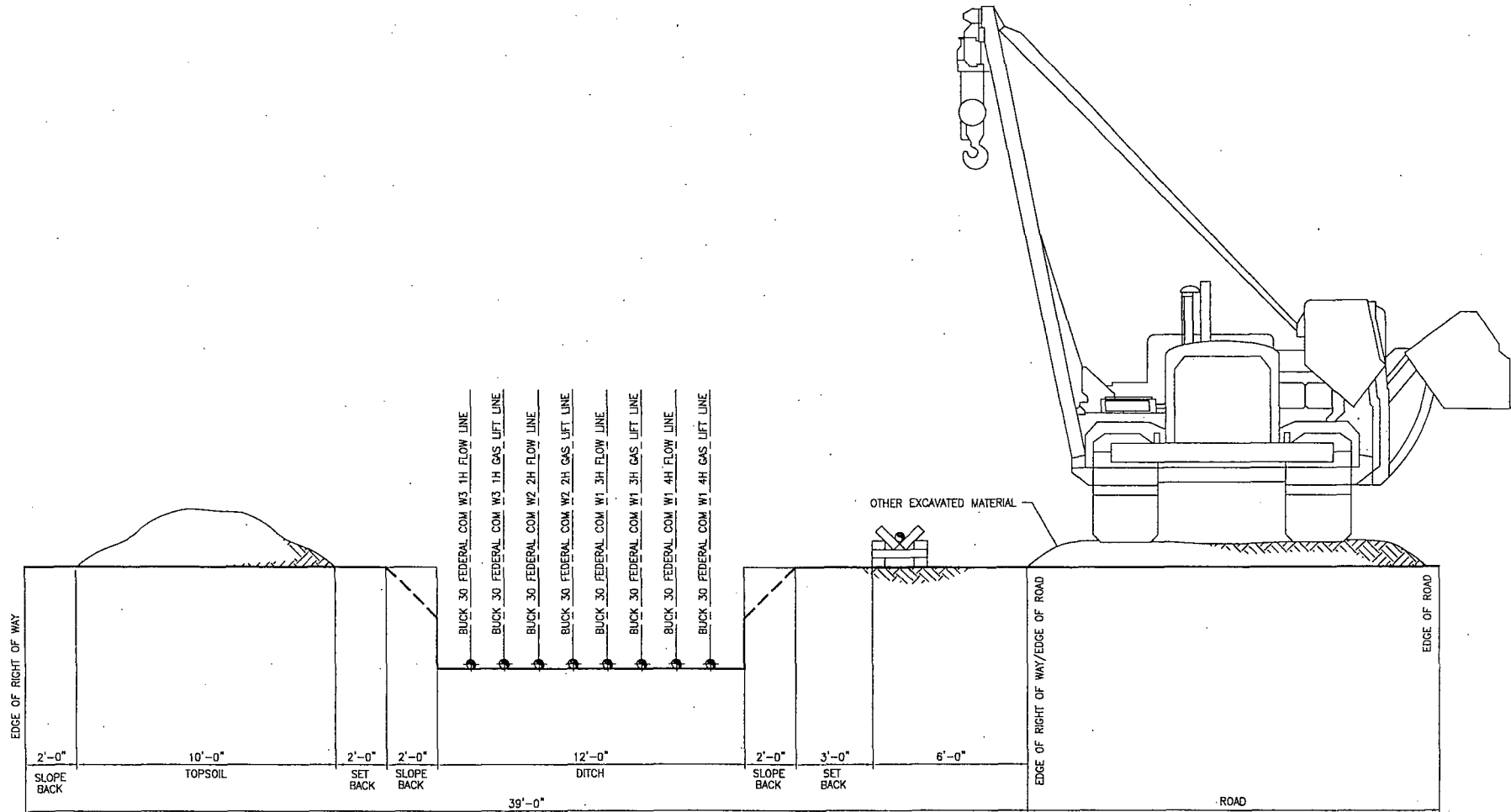

REFERENCE DWG NO:										DRAWN: TTM		DESIGN: RAR		<div>ConocoPhillips</div> <div>Mid Continent Business Unit</div>				PRMU FLOW LINE R-O-W BUCK 30 FEDERAL COM W3 1H, W2 2H, W1 3H, W1 4H									
B 05/09/14 ISSUE FOR APPROVAL										CHECKED: RAR		APPROVAL:						CC NO:									
A 05/13/14 ISSUE FOR APPROVAL										SCALE: NA		DATE: 05/13/14		CADD FILENAME:		JOB NO: -		SUB JOB NO: -		DRAWING NO: BUCK 30 COM W3 1H_W2 2H_W1 3H_W1 4H		SHEET: 1 OF 1		REV: A			
REV DATE REVISION										BY CHK APP APP																	

## **BACKFILL AROUND PIPE**

**BUCK 30 FEDERAL COM W3 1H, BUCK 30 FEDERAL COM W2 2H, BUCK 30  
FEDERAL COM W1 3H, BUCK 30 FEDERAL COM W1 4H**

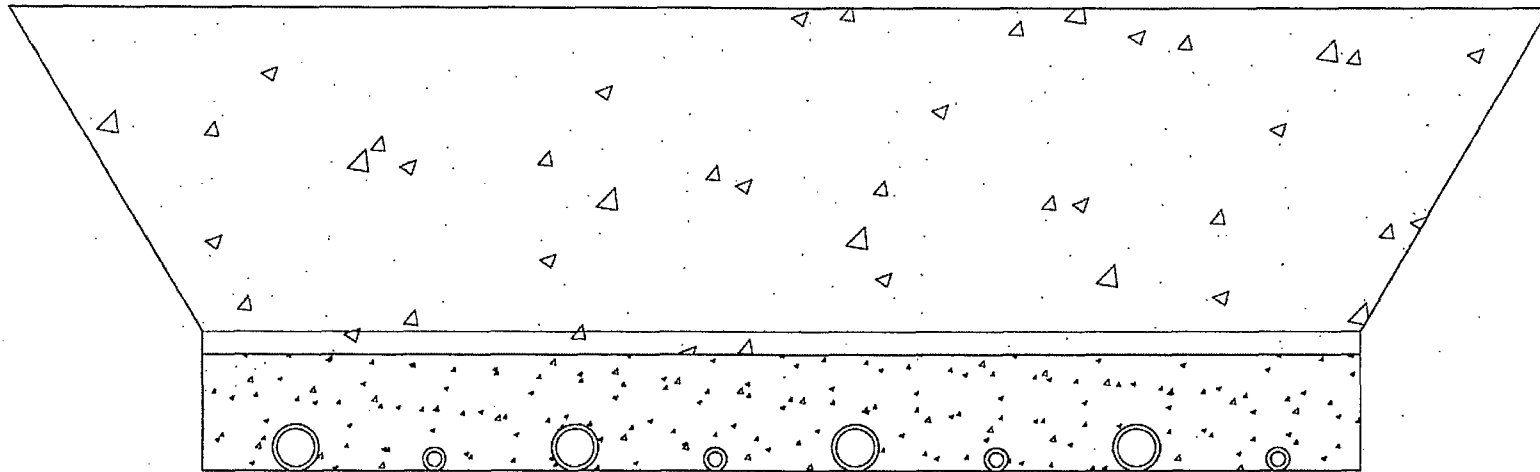

BACKFILL DIRT TO BE AS FREE OF ROCKS AND LARGE PARTICLES AS POSSIBLE

FLOW LINE WILL BE 4" COATED STEEL PIPE w/ AN OPERATING PRESSURE UP TO 1480# PSI.

GAS SUPPLY LINE WILL BE 2" STEEL PIPE w/ AN OPERATING PRESSURE UP TO 1100# PSI.

SOFT FILL DIRT OR SAND WITH NO ROCKS OR SOLID PARTICLES GREATER THAN 1" IN CIRCUMFERENCE

# BACKFILL AROUND PIPE

BUCK 30 FEDERAL COM W3 1H, BUCK 30 FEDERAL COM W2 2H, BUCK 30  
FEDERAL COM W1 3H, BUCK 30 FEDERAL COM W1 4H

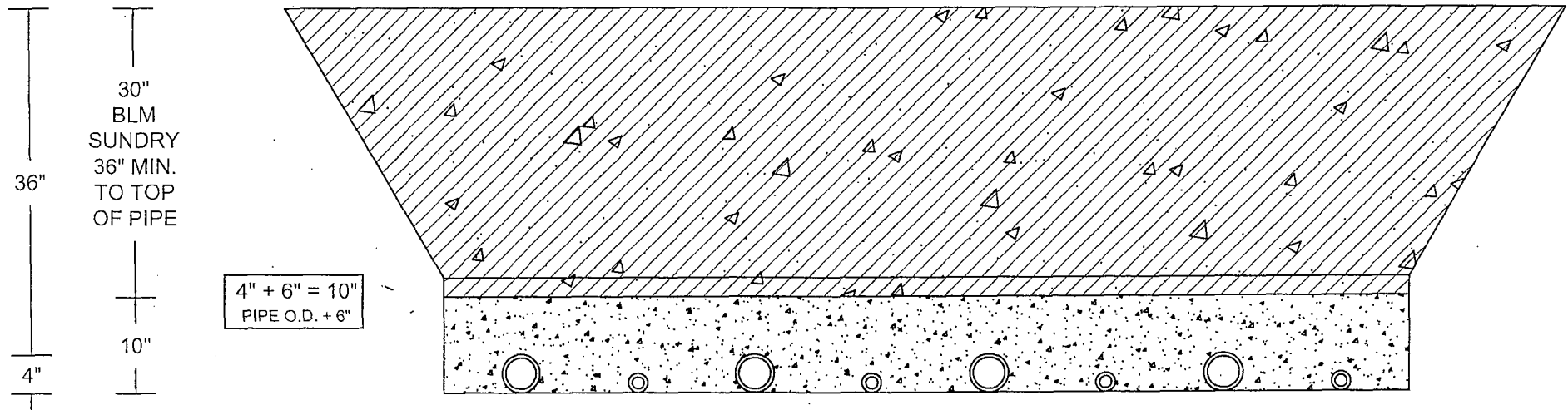

ALTERNATING 4" PIPE (FLOW LINE) +  
2" PIPE (GAS LIFT)