

DISTRICT I
1625 N. French Dr., Hobbs, NM 88240
Phone: (575) 393-6161 Fax: (575) 393-0720

DISTRICT II
811 S. First St., Artesia, NM 88210
Phone: (575) 748-1283 Fax: (575) 748-9720

DISTRICT III
1000 Rio Brazos Road, Aztec, NM 87410
Phone: (505) 334-6178 Fax: (505) 334-6170

DISTRICT IV
1220 S. St. Francis Dr., Santa Fe, NM 87505
Phone: (505) 476-3460 Fax: (505) 476-3462

State of New Mexico
Energy, Minerals & Natural Resources Department
OIL CONSERVATION DIVISION
1220 South St. Francis Dr.
Santa Fe, New Mexico 87505

HOBBS OCD

Form C-102

Revised August 1, 2011

Submit one copy to appropriate
District Office

AUG 31 2015

AMENDED REPORT

RECEIVED

WELL LOCATION AND ACREAGE DEDICATION PLAT

API Number 30-025-42768	Pool Code 41442	Pool Name Lusk; Bone Spring East
Property Code 33192	Property Name SUN MCKAY FEDERAL	Well Number 4H
OGRID No. 155615	Operator Name NADEL & GUSSMAN PERMIAN, LLC	Elevation 3664'

Surface Location

UL or lot No.	Section	Township	Range	Lot Idn	Feet from the	North/South line	Feet from the	East/West line	County
D	10	19-S	32-E		250	NORTH	330	WEST	LEA

Bottom Hole Location If Different From Surface

UL or lot No.	Section	Township	Range	Lot Idn	Feet from the	North/South line	Feet from the	East/West line	County
M	10	19-S	32-E		330	SOUTH	330	WEST	LEA

Dedicated Acres 160	Joint or Infill	Consolidation Code	Order No.
-------------------------------	-----------------	--------------------	-----------

NO ALLOWABLE WILL BE ASSIGNED TO THIS COMPLETION UNTIL ALL INTERESTS HAVE BEEN CONSOLIDATED OR A NON-STANDARD UNIT HAS BEEN APPROVED BY THE DIVISION

<p>GRID AZ = 179°37'07" HORIZ. DIST. = 4704.1'</p> <p>GEODETIC COORDINATES NAD 27 NME</p> <p>SURFACE LOCATION Y = 612072.2 N X = 676061.2 E</p> <p>LAT. = 32.681381° N LONG. = 103.761116° W</p> <p>CORNER COORDINATES TABLE</p> <p>A - Y = 612321.1 N, X = 675729.7 E B - Y = 612325.3 N, X = 677051.2 E C - Y = 607038.0 N, X = 675764.8 E D - Y = 607043.7 N, X = 677086.5 E</p> <p>BOTTOM HOLE LOCATION Y = 607369.2 N X = 676092.3 E</p>	<p>OPERATOR CERTIFICATION</p> <p>I hereby certify that the information herein is true and complete to the best of my knowledge and belief, and that this organization either owns a working interest or unleased mineral interest in the land including the proposed bottom hole location or has a right to drill this well at this location pursuant to a contract with an owner of such mineral or working interest, or to a voluntary pooling agreement or a compulsory pooling order heretofore entered by the division.</p> <p><i>[Signature]</i> 8/12/14 Signature Date Jason Goss Printed Name jgoss@naguss.com Email Address</p>
	<p>SURVEYOR CERTIFICATION</p> <p>I hereby certify that the well location shown on this plat was plotted from field notes of actual surveys made by me or under my supervision, and that the same is true and correct to the best of my belief.</p> <p>JULY 8, 2014</p>
	<p>Date of Survey Signature of Registered Professional Surveyor:</p> <p><i>[Signature]</i> Ronald J. Eidson 3239 7/18/2014</p> <p>Certificate Number Gary C. Eidson 12641 Ronald J. Eidson 3239</p> <p>LSL JWSC W.O. 14 11.0712</p>

AUG 31 2015

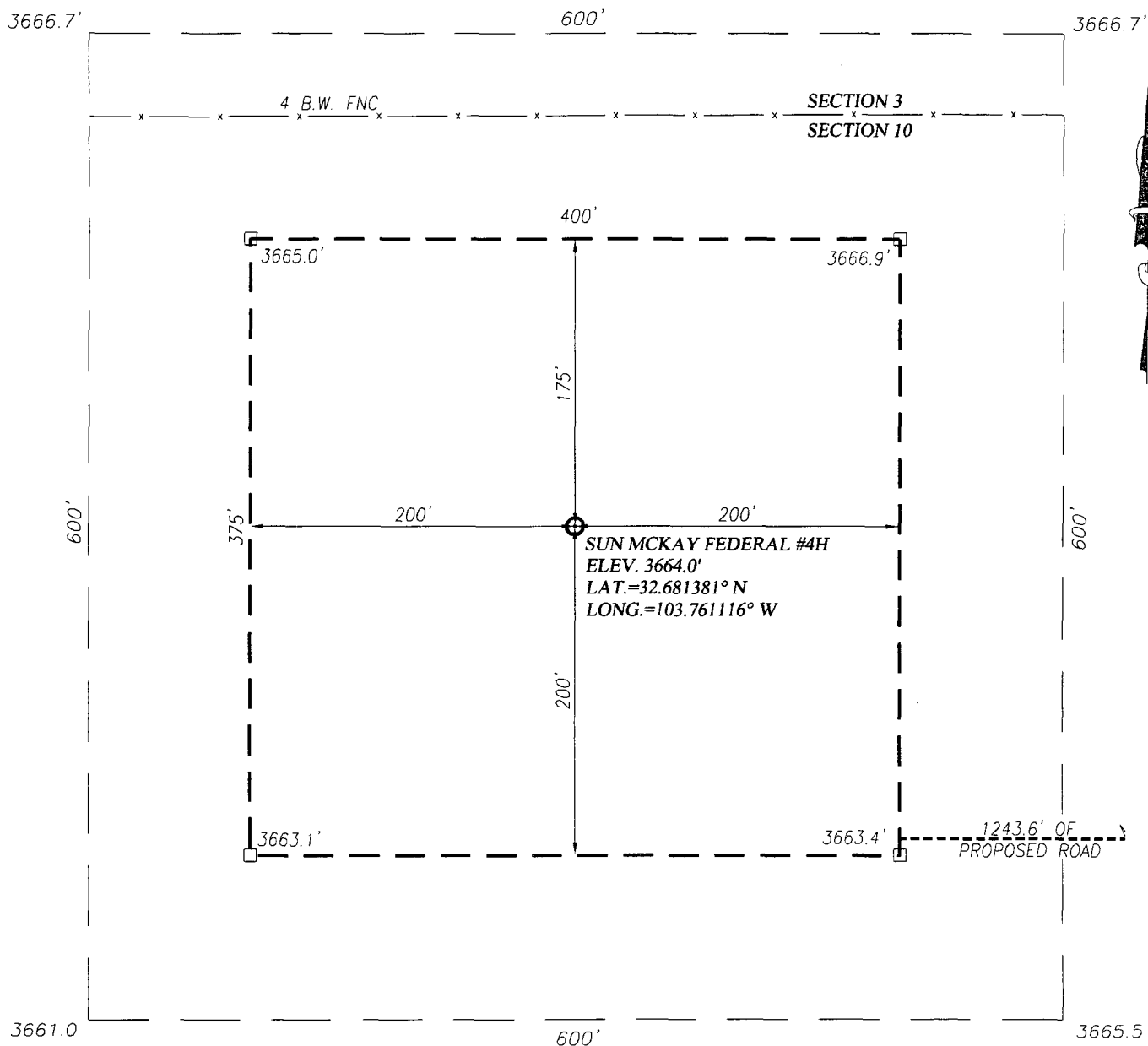

NOTE:

1) SEE "LOCATION VERIFICATION MAP"
FOR PROPOSED ROAD LOCATION.

DIRECTIONS TO SUN MCKAY FEDERAL #4H:

FROM THE INTERSECTION OF CO. RD. 126(MALJAMAR RD) AND
STATE HWY. #243. GO NORTH APPROX. 7.9 MILES, TURN RIGHT
AND GO EAST 1.7 MILES, TURN RIGHT AND GO SOUTH APPROX.
0.6 MILES, TURN LEFT AND GO EAST 0.5 MILES, TURN LEFT
AND GO NORTHEAST 0.3 MILES TO BEGIN RD. LATHE FOLLOW
PROP. RD. SURVEY WEST 1244' TO SE COR. OF PAD.

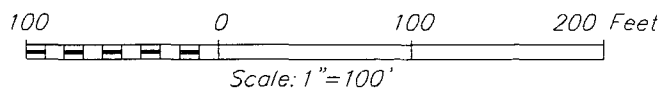

NADEL & GUSSMAN PERMIAN, LLC

SUN MCKAY FEDERAL #4H WELL
LOCATED 250 FEET FROM THE NORTH LINE
AND 330 FEET FROM THE WEST LINE OF SECTION 10,
TOWNSHIP 19 SOUTH, RANGE 32 EAST, N.M.P.M.,
LEA COUNTY, NEW MEXICO



PROVIDING SURVEYING SERVICES
SINCE 1946
JOHN WEST SURVEYING COMPANY
412 N. DAL PASO HOBBS, N.M. 88240
(575) 393-3117 www.jwsc.biz
TBPLS# 10021000

Survey Date: 7/8/14	CAD Date: 7/10/14	Drawn By: LSL
W.O. No.: 14110712	Rev.:	Rel. W.O.:
		Sheet 1 of 1

VICINITY MAP

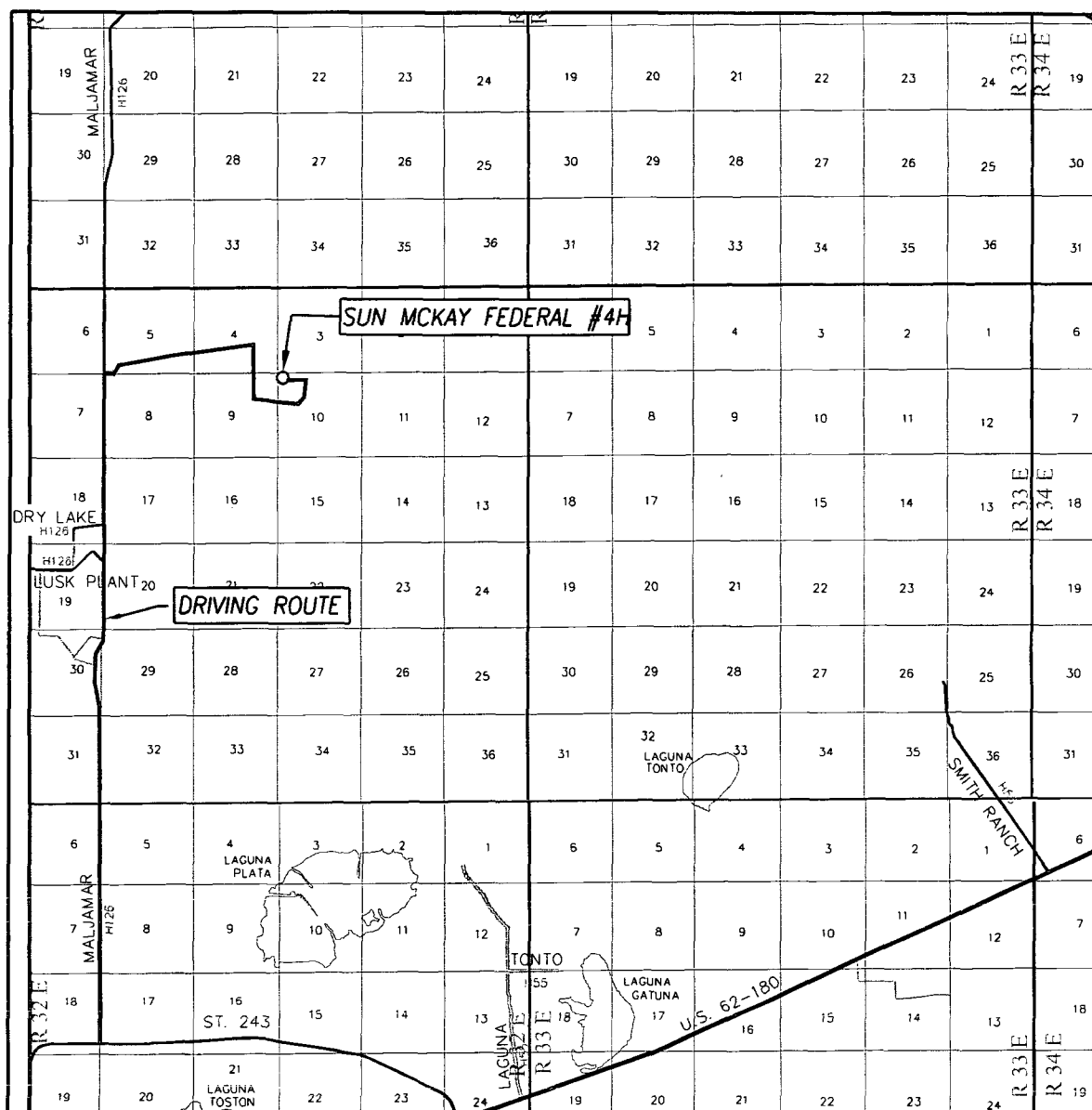

SCALE: 1" = 2 MILES
DRIVING ROUTE: SEE LOCATION VERIFICATION MAP

SEC. 10 TWP. 19-S RGE. 32-E

SURVEY N.M.P.M.

COUNTY LEA STATE NEW MEXICO

DESCRIPTION 250' FNL & 330' FWL

ELEVATION 3664'

OPERATOR NADEL & GUSSMAN PERMIAN, LLC

LEASE SUN MCKAY FEDERAL



PROVIDING SURVEYING SERVICES
SINCE 1946
JOHN WEST SURVEYING COMPANY
412 N. DAL PASO HOBBS, N.M. 88240
(575) 393-3117 www.jwsc.biz
TBPLS# 10021000

LOCATION VERIFICATION MAP

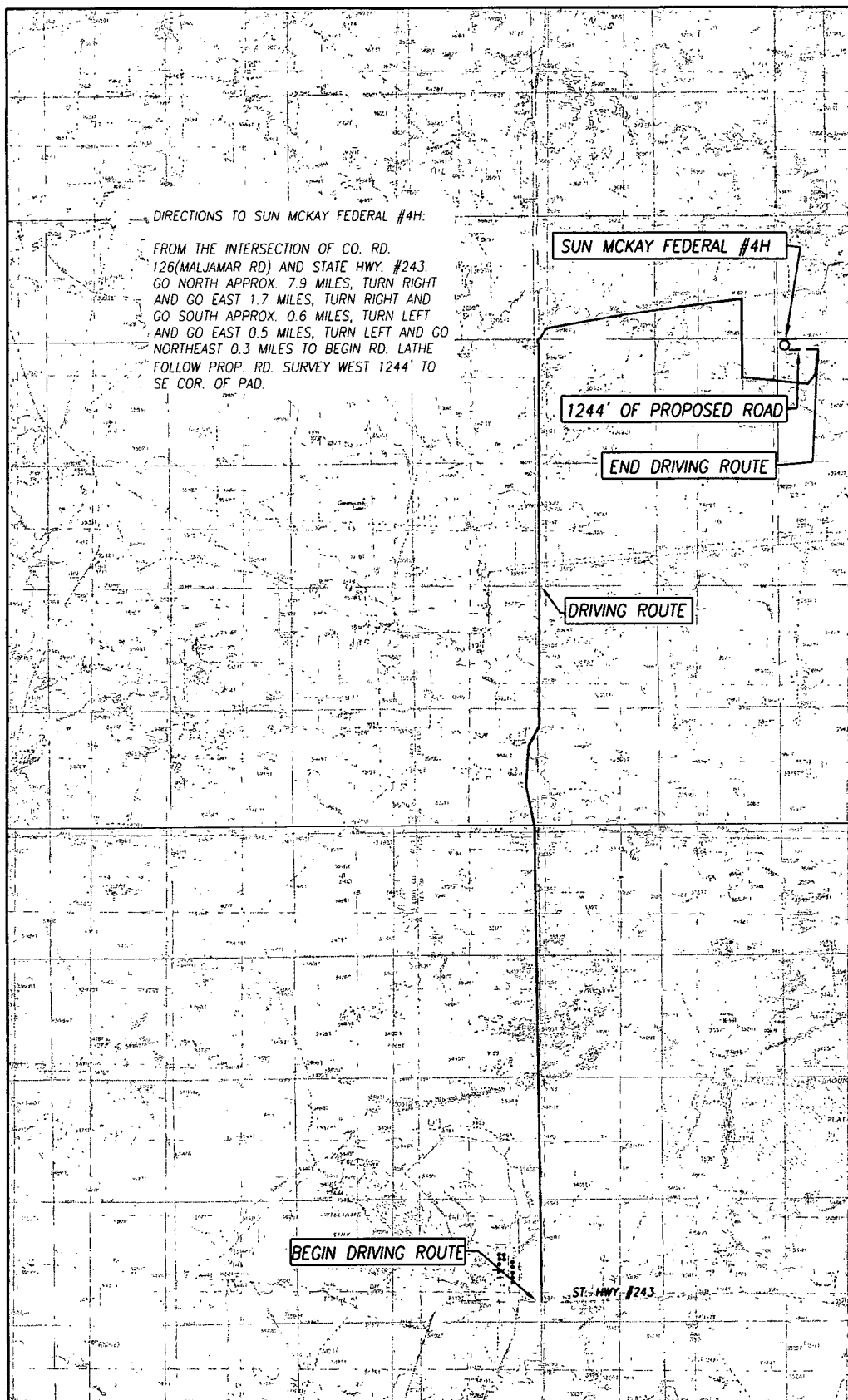

SEC. 10 TWP. 19-S RGE. 32-E
 COUNTY LEA STATE NEW MEXICO
 DESCRIPTION 250' FNL & 330' FWL
 ELEVATION 3664'
 OPERATOR NADEL & GUSSMAN PERMIAN, LLC
 LEASE SUN MCKAY FEDERAL
 U.S.G.S. TOPOGRAPHIC MAP
 GREENWOOD LAKE, N.M. SURVEY N.M.P.M.

SCALE: 1" = 5280'

CONTOUR INTERVAL:
 GREENWOOD LAKE, N.M. - 10'
 WILLIAMS SINK, N.M. - 10'

PROVIDING SURVEYING SERVICES
 SINCE 1946

JOHN WEST SURVEYING COMPANY

412 N. DAL PASO HOBBS, N.M. 88240
 (575) 393-3117 www.jwsc.biz
 TBPLS# 10021000

