

UNITED STATES  
DEPARTMENT OF THE INTERIOR  
BUREAU OF LAND MANAGEMENT

FORM APPROVED  
OMB No. 1004-0137  
Expires: October 31, 2014

**SUNDRY NOTICES AND REPORTS ON WELLS**  
**Do not use this form for proposals to drill or to re-enter an  
abandoned well. Use Form 3160-3 (APD) for such proposals.**

5. Lease Serial No.  
NM 0149957

6. If Indian, Allottee or Tribe Name

**SUBMIT IN TRIPLICATE** - Other instructions on page 2. **HOBBS OCD**

1. Type of Well

☐ Oil Well ☐ Gas Well ☒ Other

**SEP 16 2015**

2. Name of Operator  
BC Operating, Inc.

8. Well Name and No.  
Brooks Federal #3

9. API Well No.  
30-025-01711

3a. Address

P.O. Box 50820, Midland, Texas 79710

3b. Phone No. (include area code)

432-684-9696

10. Field and Pool or Exploratory Area  
SWD; Yates / Salt Lake; Yates

4. Location of Well (Footage, Sec., T. R. M., or Survey Description)  
Unit Letter 'O', 660' FSL & 1980' FEL of Section 7, T-20S, R-33E, NMPM

11. County or Parish, State  
Lea County, New Mexico

12. CHECK THE APPROPRIATE BOX(ES) TO INDICATE NATURE OF NOTICE, REPORT OR OTHER DATA

TYPE OF SUBMISSION	TYPE OF ACTION			
<input type="checkbox"/> Notice of Intent	<input type="checkbox"/> Acidize	<input type="checkbox"/> Deepen	<input type="checkbox"/> Production (Start/Resume)	<input type="checkbox"/> Water Shut-Off
<input checked="" type="checkbox"/> Subsequent Report	<input type="checkbox"/> Alter Casing	<input type="checkbox"/> Fracture Treat	<input type="checkbox"/> Reclamation	<input type="checkbox"/> Well Integrity
<input type="checkbox"/> Final Abandonment Notice	<input type="checkbox"/> Casing Repair	<input type="checkbox"/> New Construction	<input type="checkbox"/> Recomplete	<input checked="" type="checkbox"/> Other <u>Ran MIT</u>
	<input type="checkbox"/> Change Plans	<input type="checkbox"/> Plug and Abandon	<input type="checkbox"/> Temporarily Abandon	
	<input type="checkbox"/> Convert to Injection	<input type="checkbox"/> Plug Back	<input type="checkbox"/> Water Disposal	

13. Describe Proposed or Completed Operation: Clearly state all pertinent details, including estimated starting date of any proposed work and approximate duration thereof. If the proposal is to deepen directionally or recompleate horizontally, give subsurface locations and measured and true vertical depths of all pertinent markers and zones. Attach the Bond under which the work will be performed or provide the Bond No. on file with BLM/BIA. Required subsequent reports must be filed within 30 days following completion of the involved operations. If the operation results in a multiple completion or recompleation in a new interval, a Form 3160-4 must be filed once testing has been completed. Final Abandonment Notices must be filed only after all requirements, including reclamation, have been completed and the operator has determined that the site is ready for final inspection.)

BC Operating, Inc. ran an MIT and on this well. It was witnessed by an OCD official. They signed the chart but I couldn't read the name.

A copy of this sundry was also sent to the OCD in Hobbs, New Mexico.

Initial Pressure: 660  
15 min: 620  
30 min: 600

**COPY**  
*Original to BLM*

14. I hereby certify that the foregoing is true and correct. Name (Printed/Typed)

Pam Stevens

Title Regulatory Analyst

Signature

*Pam Stevens*

Date 09/14/2015

**THIS SPACE FOR FEDERAL OR STATE OFFICE USE**

Approved by

Title

Date

Conditions of approval, if any, are attached. Approval of this notice does not warrant or certify that the applicant holds legal or equitable title to those rights in the subject lease which would entitle the applicant to conduct operations thereon.

Office

Title 18 U.S.C. Section 1001 and Title 43 U.S.C. Section 1212, make it a crime for any person knowingly and willfully to make to any department or agency of the United States any false, fictitious or fraudulent statements or representations as to any matter within its jurisdiction.

(Instructions on page 2)

**FOR RECORD ONLY**

**SEP 25 2015**  
*B8 OCD 9/24/2015*

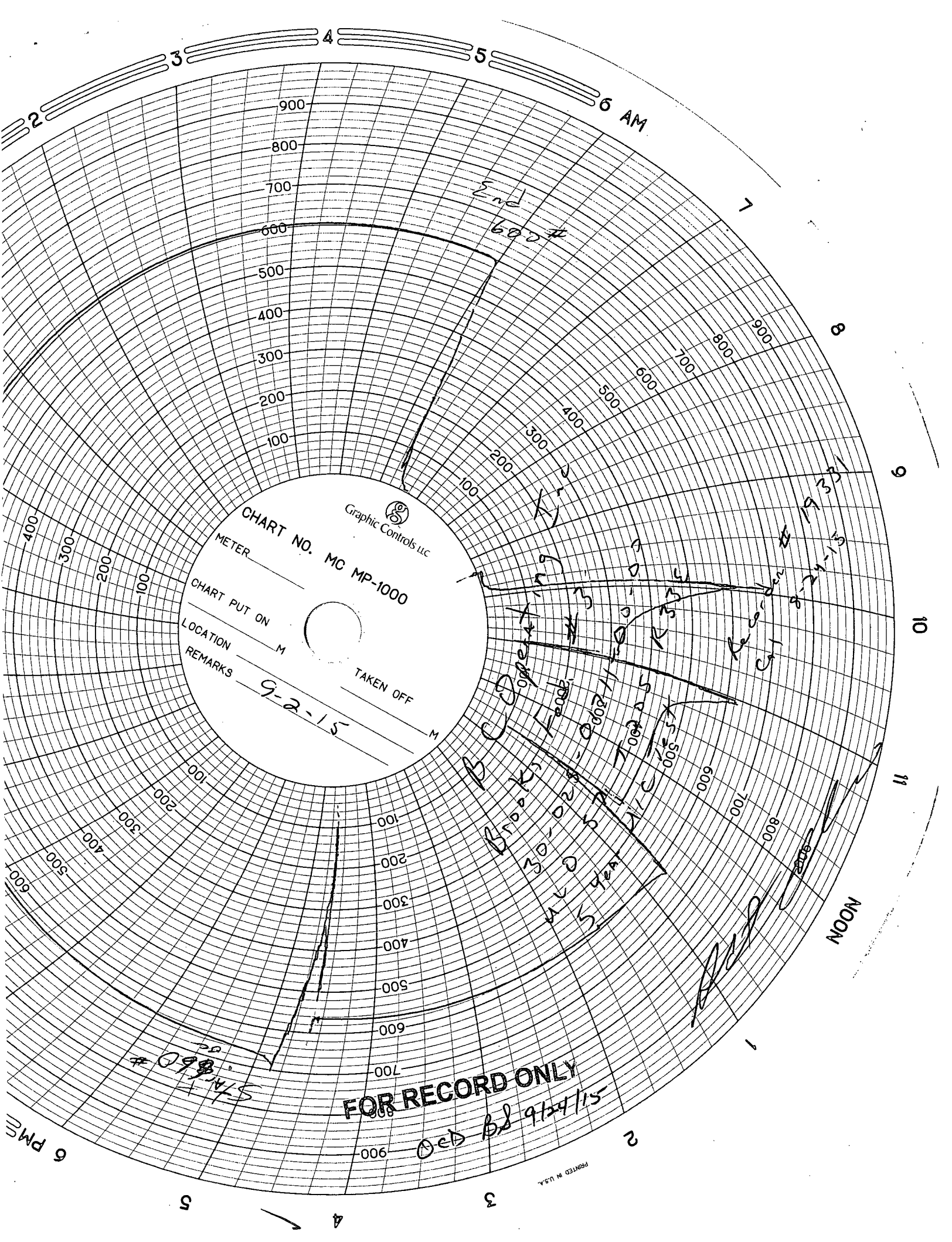

CHART NO. MC MP-1000

METER

CHART PUT ON

LOCATION

REMARKS

TAKEN OFF

9-2-15

FOR RECORD ONLY

5/14/19

PRINTED IN U.S.A.