

Submit 1 Copy To Appropriate District Office
 District I
 1625 N. French Dr., Hobbs, NM 88240
 District II
 1301 W. Grand Ave., Artesia, NM 88210
 District III
 1000 Rio Brazos Rd., Aztec, NM 87410
 District IV
 1220 S. St. Francis Dr., Santa Fe, NM 87505

State of New Mexico
 Energy, Minerals and Natural Resources

Form C-103
 October 13, 2009

OIL CONSERVATION DIVISION
 1220 South St. Francis Dr.
 Santa Fe, NM 87505

SUNDRY NOTICES AND REPORTS ON WELLS (DO NOT USE THIS FORM FOR PROPOSALS TO DRILL OR TO DEEPEN OR PLUG BACK TO A DIFFERENT RESERVOIR. USE "APPLICATION FOR PERMIT" (FORM C-101) FOR SUCH PROPOSALS.) 1. Type of Well: Oil Well <input type="checkbox"/> Gas Well <input type="checkbox"/> Injection well <input checked="" type="checkbox"/> HOBBS OCD		WELL API NO. 30-025-09884 ✓
2. Name of Operator Apache Corp. ✓		5. Indicate Type of Lease STATE <input checked="" type="checkbox"/> FEE <input type="checkbox"/>
3. Address of Operator P O box Drawer D Monument NM 88265		6. State Oil & Gas Lease No.
4. Well Location Unit Letter <u>I</u> : <u>1980</u> feet from the <u>S</u> line and <u>660</u> feet from the <u>E</u> line Section <u>20</u> Township <u>19S</u> Range <u>37E</u> NMPM Lea County		7. Lease Name or Unit Agreement Name North Monument G/SA Unit Blk. 6 ✓
11. Elevation (Show whether DR, RKB, RT, GR, etc.)		8. Well Number 9 ✓
RECEIVED SEP 08 2015		9. OGRID Number 873
10. Pool name or Wildcat Eunice Monument G/SA		10. Pool name or Wildcat Eunice Monument G/SA

12. Check Appropriate Box to Indicate Nature of Notice, Report or Other Data

NOTICE OF INTENTION TO: PERFORM REMEDIAL WORK <input type="checkbox"/> PLUG AND ABANDON <input type="checkbox"/> TEMPORARILY ABANDON <input type="checkbox"/> CHANGE PLANS <input type="checkbox"/> PULL OR ALTER CASING <input type="checkbox"/> MULTIPLE COMPL <input type="checkbox"/> DOWNHOLE COMMINGLE <input type="checkbox"/>		SUBSEQUENT REPORT OF: REMEDIAL WORK <input type="checkbox"/> ALTERING CASING <input type="checkbox"/> COMMENCE DRILLING OPNS. <input type="checkbox"/> P AND A <input type="checkbox"/> CASING/CEMENT JOB <input type="checkbox"/>	
OTHER: <input type="checkbox"/>		OTHER: MPT <input type="checkbox"/>	

13. Describe proposed or completed operations. (Clearly state all pertinent details, and give pertinent dates, including estimated date of starting any proposed work). SEE RULE 19.15.7.14 NMAC. For Multiple Completions: Attach wellbore diagram of proposed completion or recompletion.

O H 3,734 - 3,984

Move in a Lucky rig & pull tbg and packer. Found three bad joints & run in with packer and tubing. Set packer @ 3656' & Load the casing with Packer fluid, pressure the casing to 580 psi for 32 minutes with a 10 lb. loss to 570 psi. Gilbert Cordero witnessed the test for NMOCD

Spud Date: Rig Release Date:

I hereby certify that the information above is true and complete to the best of my knowledge and belief.

SIGNATURE [Signature] TITLE Instrument Tech DATE 9-4-15
 Type or print name Jim Ellison E-mail address: JD.Ellison@apacheccorp.com PHONE: 575-441-7734
For State Use Only

APPROVED BY: [Signature] TITLE Staff Manager DATE 9/24/15

Conditions of Approval (if any):

SEP 25 2015 [Signature]

PRINTED IN U.S.A. 6 PM

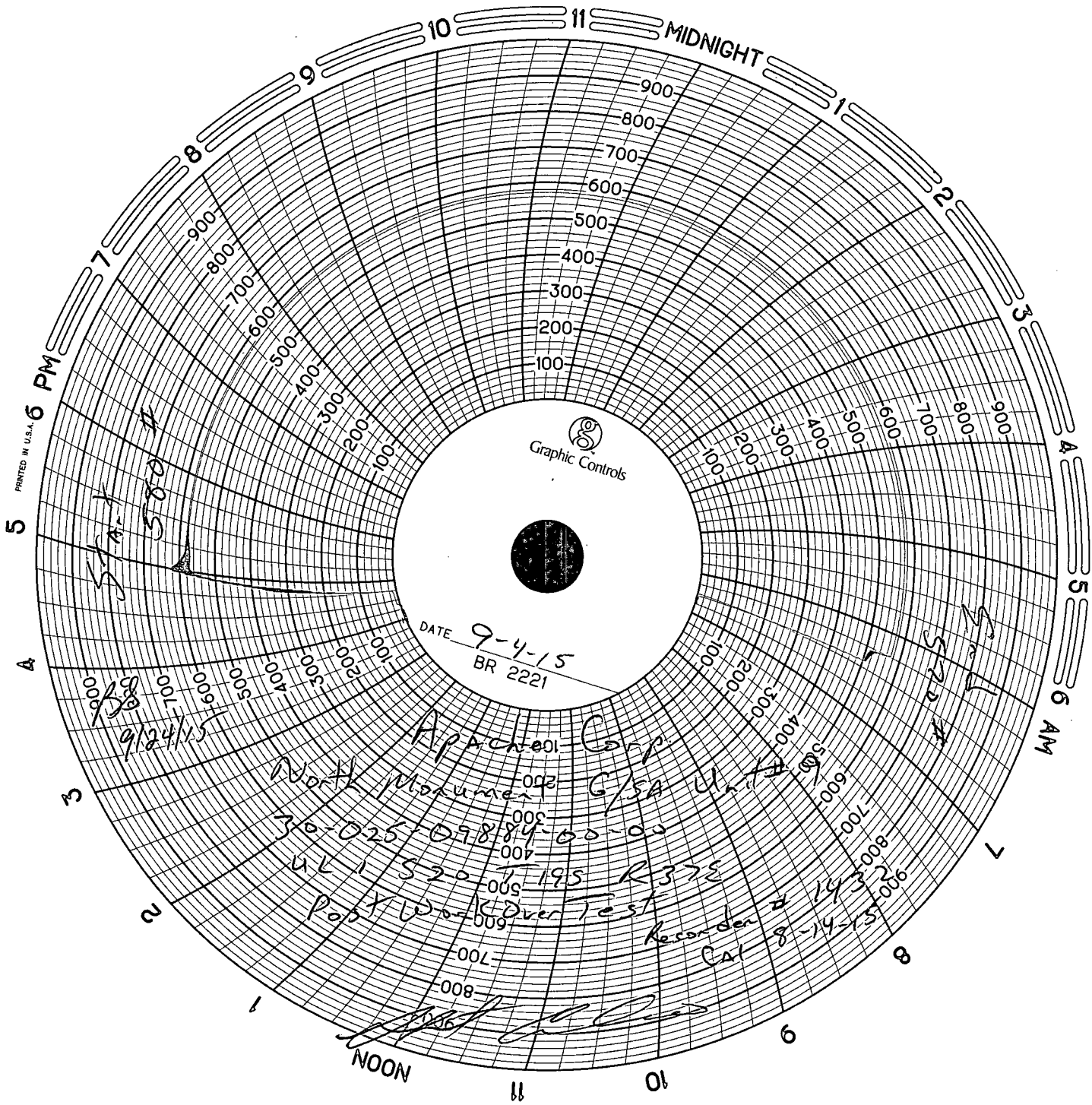

Graphic Controls

DATE 9-4-15
BR 2221

Start
5:20
9/24/15

Start
5:22
9/24/15

Apache Corp
 North Phoenix G/SA Unit
 30-025 07884-00-00
 UL-1 530 T-195 R33E
 Post War Cover Test
 Recorder # 1432
 Cal 8-14-15

[Handwritten Signature]

NOON

10

11

9

8

7

6 AM

5

4

3

2

1

MIDNIGHT

900

800

700

600

500

400

300

200

100

900

800

700

600

500

400

300

200

100

900

800

700

600

500

400

300

200

100

900

800

700

600

500

400

300

200

100

900

800

700

600

500

400

300

200

100

900

800

700

600

500

400

300

200

100

900

800

700

600

500

400

300

200

100

900

800

700

600

500

400

300

200

100

900

800

700

600

500

400

300

200

100

900

800

700

600

500

400

300

200

100

900

800

700

600

500

400

300

200

100

900

800

700

600

500

400

300

200

100

900

800

700

600

500

400

300

200

100

900

800

700

600

500

400

300

200

100

900

800

700

600

500

400

300

200

100

900

800

700

600

500

400

300

200

100

900

800

700

600

500

400

300

200

100

900

800

700

600

500

400

300

200

100

900

800

700

600

500

400

300

200

100

900

800

700

600

500

400

300

200

100

900

800

700

600

500

400

300

200

100

900

800

700

600

500

400

300

200

100

900

800

700

600

500

400

300

200

100

900

800

700

600

500

400

300

200

100

900

800

700

600

500

400

300

200

100

900

800

700

600

500

400

300

200

100

900

800

700

600

500

400

300

200

100

900

800

700

600

500

400

300

200

100

900

800

700

600

500

400

300

200

100

900

800

700

600

500

400

300

200

100

900

800

700

600

500

400

300

200

100

900

800

700

600

500

400

300

200

100

900

800

700

600

500

400

300

200

100

900

800

700

600

500

400

300

200

100

900