

Submit 1 Copy To Appropriate District
Office
District I - (575) 393-6161
1625 N. French Dr., Hobbs, NM 88240
District II - (575) 748-1283
811 S. First St., Artesia, NM 88210
District III - (505) 334-6178
1000 Rio Brazos Rd., Aztec, NM 87410
District IV - (505) 476-3460
1220 S. St. Francis Dr., Santa Fe, NM 87505

State of New Mexico
Energy, Minerals and Natural Resources

Form C-103
Revised July 18, 2013

OIL CONSERVATION DIVISION
1220 South St. Francis Dr.
Santa Fe, NM 87505

SUNDRY NOTICES AND REPORTS ON WELLS (DO NOT USE THIS FORM FOR PROPOSALS TO DRILL OR TO DEEPEN OR PLUG BACK TO A DIFFERENT RESERVOIR. USE "APPLICATION FOR PERMIT" (FORM C-100) FOR SUCH PROPOSALS.)		WELL API NO. 3002532172
1. Type of Well: Oil Well <input type="checkbox"/> Gas Well <input checked="" type="checkbox"/> Other Injector		5. Indicate Type of Lease STATE <input type="checkbox"/> FEE <input checked="" type="checkbox"/>
2. Name of Operator CHEVRON U.S.A.		6. State Oil & Gas Lease No. NM 86172
3. Address of Operator 15 SMITH ROAD MIDLAND, TX 79705		7. Lease Name or Unit Agreement Name B F HARRISON B
4. Well Location Unit Letter_ C _ : 760 _ feet from the _ N _ line and _ 2100 _ feet from the _ W _ line Section 9 Township 23S Range 37E NMPM County LEA		8. Well Number 12
11. Elevation (Show whether DR, RKB, RT, GR, etc.) 3312 GR 3326 KB		9. OGRID Number 147179
		10. Pool name or Wildcat TEAGUE FUSSELMAN NORTH

12. Check Appropriate Box to Indicate Nature of Notice, Report or Other Data

NOTICE OF INTENTION TO:		SUBSEQUENT REPORT OF:	
PERFORM REMEDIAL WORK <input type="checkbox"/>	PLUG AND ABANDON <input type="checkbox"/>	REMEDIAL WORK <input type="checkbox"/>	ALTERING CASING <input type="checkbox"/>
TEMPORARILY ABANDON <input type="checkbox"/>	CHANGE PLANS <input type="checkbox"/>	COMMENCE DRILLING OPNS. <input type="checkbox"/>	P AND A <input type="checkbox"/>
PULL OR ALTER CASING <input type="checkbox"/>	MULTIPLE COMPL <input type="checkbox"/>	CASING/CEMENT JOB <input type="checkbox"/>	
DOWNHOLE COMMINGLE <input type="checkbox"/>			
CLOSED-LOOP SYSTEM <input type="checkbox"/>			
OTHER: <input type="checkbox"/>		OTHER: ANNUAL MIT TEST	

13. Describe proposed or completed operations. (Clearly state all pertinent details, and give pertinent dates, including estimated date of starting any proposed work). SEE RULE 19.15.7.14 NMAC. For Multiple Completions: Attach wellbore diagram of proposed completion or recompletion.

CHEVRON U.S.A. INC HAS CONDUCTED THE ANNUAL MIT TEST ON THE ABOVE WELL.

CHART ATTACHED.

PLEASE NOTE THIS TEST IS FOR UIC ANNUAL TESTING

Spud Date:

Rig Release Date:

I hereby certify that the information above is true and complete to the best of my knowledge and belief.

SIGNATURE:

A Garcia

TITLE: REGULATORY ASSISTANT

DATE: 2 Sep 2015

Type or print name: Adriann Garcia

E-mail address: Adriann.Garcia@chevron.com

PHONE: 432-687-7617

For State Use Only

APPROVED BY:

Bill Samanah

TITLE

Staff Manager

DATE

9/24/15

Conditions of Approval (if any):

SEP 25 2015

JS

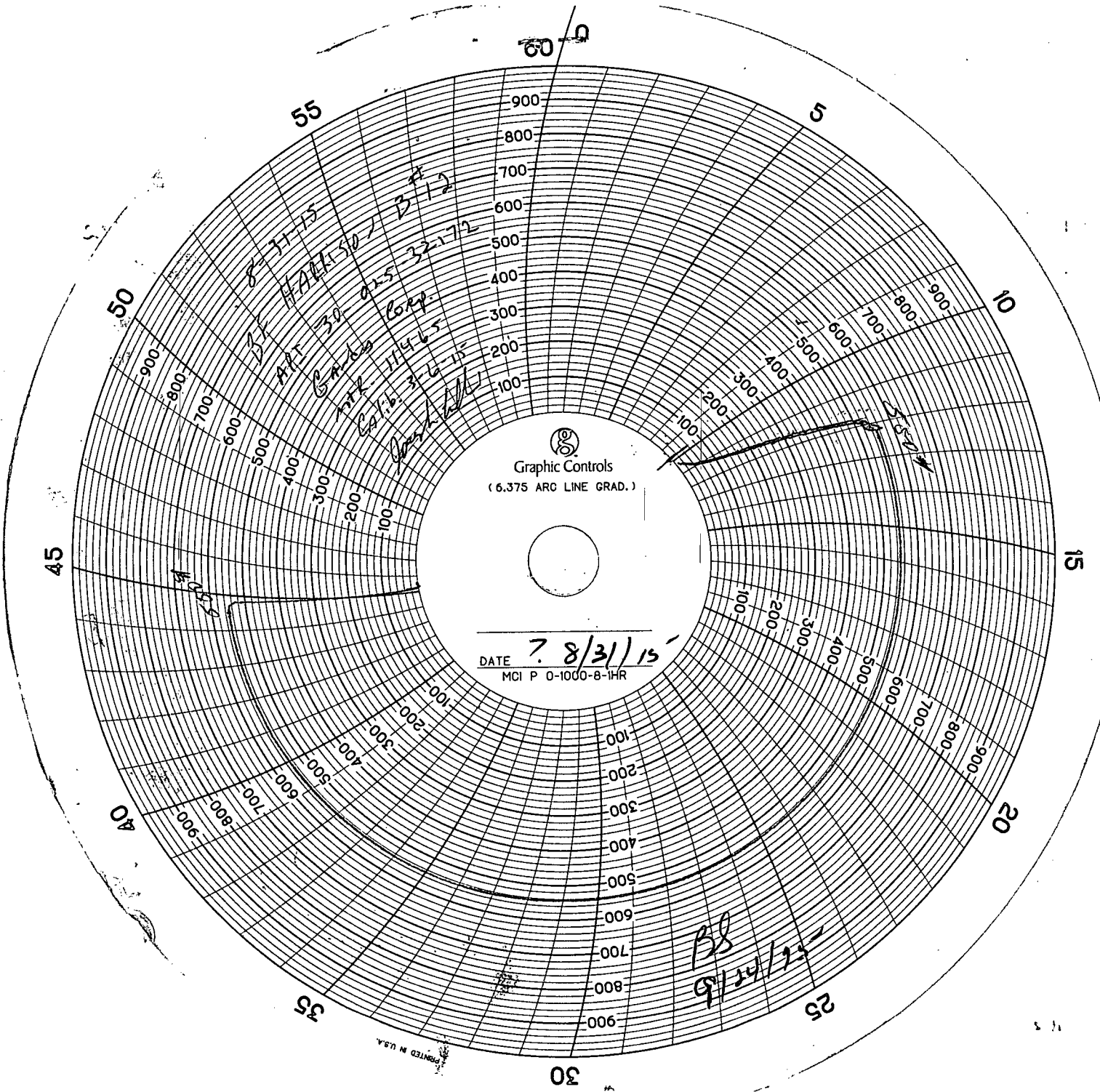

2000 5000 10000

10000 20000 30000 40000 50000 60000 70000 80000 90000 100000

1000 2000 3000 4000 5000 6000 7000 8000 9000 10000

1000 2000 3000 4000 5000 6000 7000 8000 9000 10000