

Submit 3 Copies To Appropriate District Office
 District I
 1625 N. French Dr., Hobbs, NM 88240
 District II
 1301 W. Grand Ave., Artesia, NM 88210
 District III
 1000 Rio Brazos Rd., Aztec, NM 87410
 District IV
 1220 S. St. Francis Dr., Santa Fe, NM 87505

State of New Mexico
 Energy, Minerals and Natural Resources

Form C-103
 May 27, 2004

OIL CONSERVATION DIVISION
 1220 South St. Francis Dr.
 Santa Fe, NM 87505

WELL API NO. 30-025-02605
5. Indicate Type of Lease STATE <input checked="" type="checkbox"/> FEE <input type="checkbox"/>
6. State Oil & Gas Lease No. 14961
7. Lease Name or Unit Agreement Name State AA
8. Well Number 001
9. OGRID Number 003044
10. Pool name or Wildcat SWD;Yates

SUNDRY NOTICES AND REPORTS ON WELLS
 (DO NOT USE THIS FORM FOR PROPOSALS TO DRILL OR TO DEEPEN OR PLUG BACK TO A DIFFERENT RESERVOIR. USE "APPLICATION FOR PERMIT" (FORM C-101) FOR SUCH PROPOSALS.)

1. Type of Well: Oil Well Gas Well Other - Salt Water Disposal Well

2. Name of Operator
 Burgundy Oil & Gas of New Mexico, Inc.

3. Address of Operator
 401 W. Texas Ave., Suite 1003; Midland, TX 79701

4. Well Location
 Unit Letter I : 660 feet from the East line and 1980 feet from the South line
 Section 35 Township 21S Range 34E NMPM Lea County

11. Elevation (Show whether DR, RKB, RT, GR, etc.)
 3630' DF

Pit or Below-grade Tank Application or Closure

Pit type _____ Depth to Groundwater _____ Distance from nearest fresh water well _____ Distance from nearest surface water _____

Pit Liner Thickness: _____ mil Below-Grade Tank: Volume _____ bbls; Construction Material _____

12. Check Appropriate Box to Indicate Nature of Notice, Report or Other Data

NOTICE OF INTENTION TO:

- PERFORM REMEDIAL WORK PLUG AND ABANDON
 TEMPORARILY ABANDON CHANGE PLANS
 PULL OR ALTER CASING MULTIPLE COMPL

OTHER:

SUBSEQUENT REPORT OF:

- REMEDIAL WORK ALTERING CASING
 COMMENCE DRILLING OPNS. P AND A
 CASING/CEMENT JOB

OTHER: Return to Injection

13. Describe proposed or completed operations. (Clearly state all pertinent details, and give pertinent dates, including estimated date of starting any proposed work). SEE RULE 1103. For Multiple Completions: Attach wellbore diagram of proposed completion or recompletion.

4/15/05 - Ran OCD MIT csg tst to 560#
 12/05

- Clean location x Repair road
- Refurbish tanks, Repair electrical
- MI x set triplex pmp
- Begin injection 12/21/05

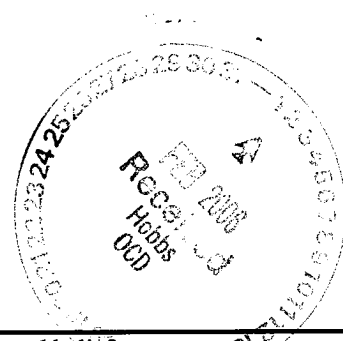

I hereby certify that the information above is true and complete to the best of my knowledge and belief. I further certify that any pit or below-grade tank has been/will be constructed or closed according to NMOCD guidelines , a general permit or an (attached) alternative OCD-approved plan .

SIGNATURE Cindy K. Campbell TITLE Production Accountant DATE 01/31/2006

Type or print name Cindy K. Campbell E-mail address: ccampbell@t3wireless.com Telephone No. 432-684-4033

For State Use Only

APPROVED BY: Haynes W. Wink TITLE OG FIELD REPRESENTATIVE II/STAFF MANAGER DATE FEB 03 2006
 Conditions of Approval (if any): _____

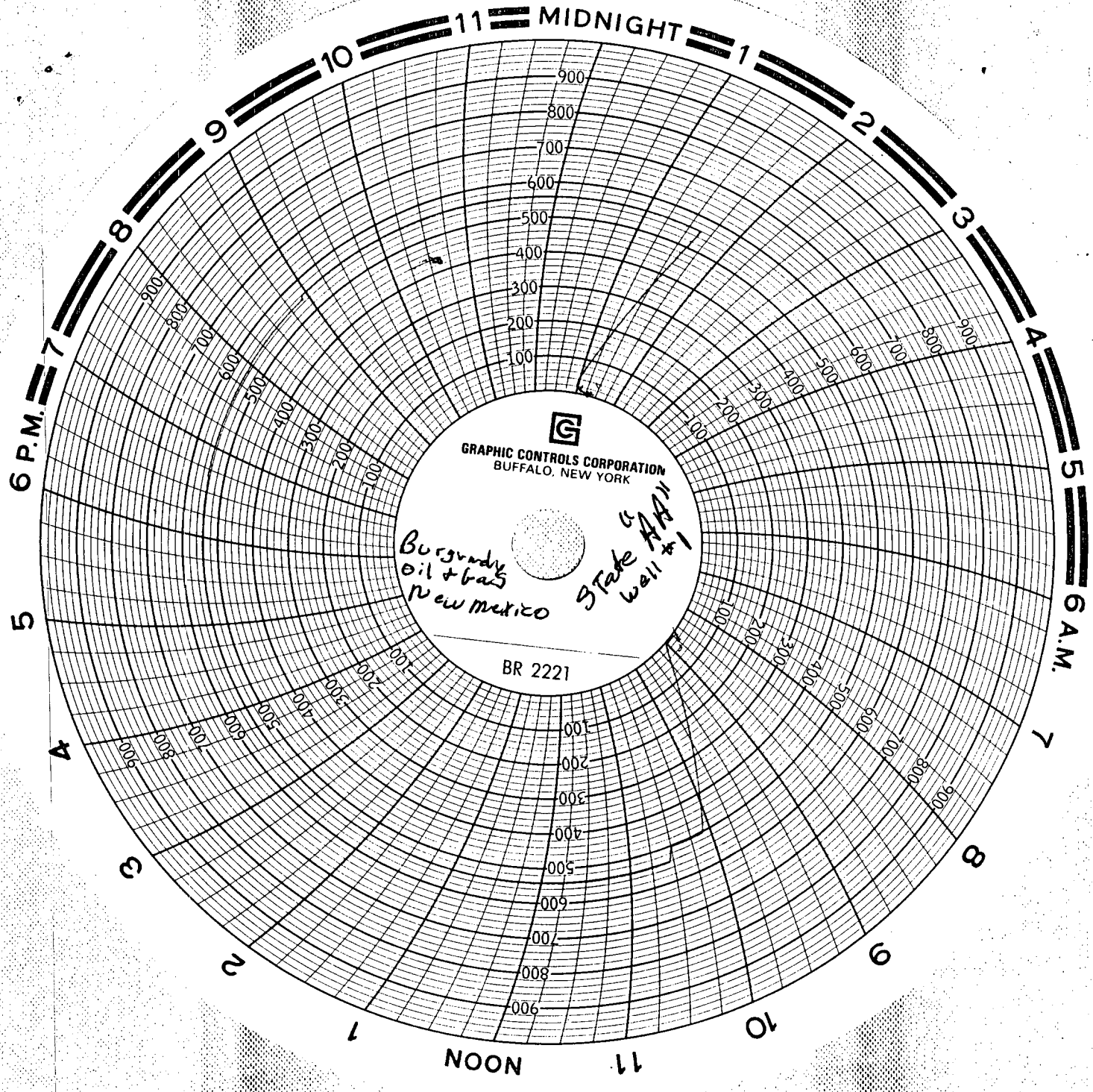

G
GRAPHIC CONTROLS CORPORATION
BUFFALO, NEW YORK

Burgundy
oil + gas
new mexico

State AAH
wall #1

BR 2221

Providence Energy Serv. Inc.
PT-11

Burgundy
State "AA" well #1

Ramp label

4-15-05

BR.2221

1 hr clock

Calibrated

2-16-05