

Submit 3 Copies To Appropriate District Office
 District I
 1625 N. French Dr., Hobbs, NM 88240
 District II
 1301 W. Grand Ave., Artesia, NM 88210
 District III
 1000 Rio Brazos Rd., Aztec, NM 87410
 District IV
 1220 S. St. Francis Dr., Santa Fe, NM 87505

State of New Mexico
 Energy, Minerals and Natural Resources

Form C-103
 May 27, 2004

OIL CONSERVATION DIVISION
 1220 South St. Francis Dr.
 Santa Fe, NM 87505

WELL API NO. 30-025-08321
5. Indicate Type of Lease STATE <input checked="" type="checkbox"/> FEE <input type="checkbox"/>
6. State Oil & Gas Lease No. NM211
7. Lease Name or Unit Agreement Name State C AC 1
8. Well Number 6
9. OGRID Number 20165
10. Pool name or Wildcat Bagley Siluro Devonian

SUNDRY NOTICES AND REPORTS ON WELLS
 (DO NOT USE THIS FORM FOR PROPOSALS TO DRILL OR TO DEEPEN OR PLUG BACK TO A DIFFERENT RESERVOIR. USE "APPLICATION FOR PERMIT" (FORM C-101) FOR SUCH PROPOSALS.)
 1. Type of Well: Oil Well Gas Well Other

2. Name of Operator
Samson Resources Company

3. Address of Operator
200 N. Loraine St., Ste. 1010; Midland, TX 79701

4. Well Location
 Unit Letter F : 2050 feet from the North line and 2050 feet from the West line
 Section 2 Township 12S Range 33E NMPM Lea County

11. Elevation (Show whether DR, RKB, RT, GR, etc.)
4238' GR

Pit or Below-grade Tank Application or Closure
 Pit type _____ Depth to Groundwater _____ Distance from nearest fresh water well _____ Distance from nearest surface water _____
 Pit Liner Thickness: _____ mil Below-Grade Tank: Volume _____ bbls; Construction Material _____

12. Check Appropriate Box to Indicate Nature of Notice, Report or Other Data

NOTICE OF INTENTION TO:		SUBSEQUENT REPORT OF:	
PERFORM REMEDIAL WORK <input type="checkbox"/>	PLUG AND ABANDON <input type="checkbox"/>	REMEDIAL WORK <input type="checkbox"/>	ALTERING CASING <input type="checkbox"/>
TEMPORARILY ABANDON <input type="checkbox"/>	CHANGE PLANS <input type="checkbox"/>	COMMENCE DRILLING OPNS. <input type="checkbox"/>	P AND A <input type="checkbox"/>
PULL OR ALTER CASING <input type="checkbox"/>	MULTIPLE COMPL <input type="checkbox"/>	CASING/CEMENT JOB <input type="checkbox"/>	
OTHER: <input type="checkbox"/>		OTHER: Temporarily Abandon (TA) <input checked="" type="checkbox"/>	

13. Describe proposed or completed operations. (Clearly state all pertinent details, and give pertinent dates, including estimated date of starting any proposed work). SEE RULE 1103. For Multiple Completions: Attach wellbore diagram of proposed completion or recompletion.

02/09/2006 - 02/10/2006:
 NDWH, NU BOP, RIH w/6" GR & JB to 8920'
 Collar @ 8911'
 POOH
 RIH w/CIBP and set @8900', dump cmt on top (20').
 RD WL
 Fill wellbore w/2% KCL wtr
 MIRU pump truck. Load up csg. Test casing w/chart to 500#
 Chart passed, witnessed by OCD rep.
 Rlse truck, Pulled BOP, NUWH
 Chart attached

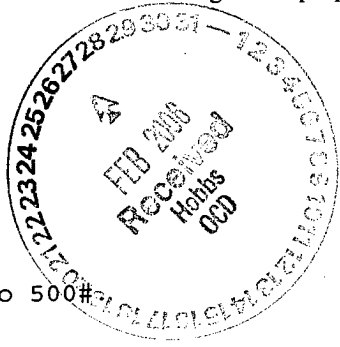

This Approval of Temporary Abandonment Expires 2/10/11

I hereby certify that the information above is true and complete to the best of my knowledge and belief. I further certify that any pit or below-grade tank has been/will be constructed or closed according to NMOCD guidelines , a general permit or an (attached) alternative OCD-approved plan .

SIGNATURE J. L. Farrell, III TITLE District Engineer DATE 2/24/06

Type or print name J. L. Farrell, III E-mail address: jfarrell@samson.com Telephone No. (432) 683-7063

For State Use Only
 APPROVED BY: Haey W. Wink TITLE: OCD FIELD REPRESENTATIVE II/STAFF MANADATE
 Conditions of Approval (if any): _____

FEB 28 2006

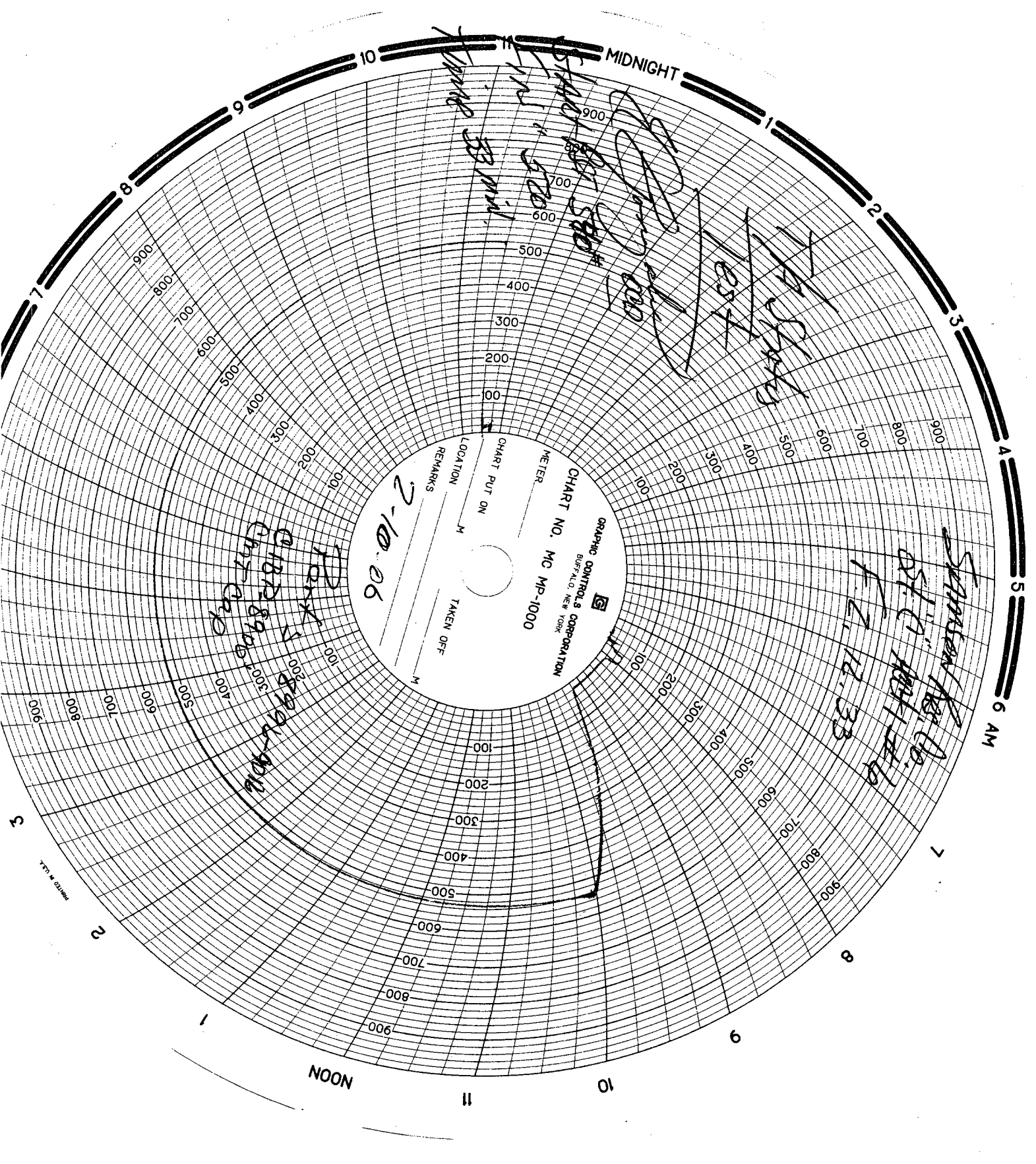

2-10-06

GRAPHIC CONTROLS CORPORATION
 BUFFALO, NEW YORK

CHART NO. MC MP-1000

METER _____

CHART PUT ON _____

LOCATION _____

REMARKS _____

TAKEN OFF _____

1000
 53 mil
 M. Starts
 lost

Simpson for 10
 07:00
 1000
 12:33

1000
 53 mil
 M. Starts
 lost

1000

NOON

10

11

9

8

7

6 AM

5

4

3

2

1

MIDNIGHT

10

9

8

7

3

2

1