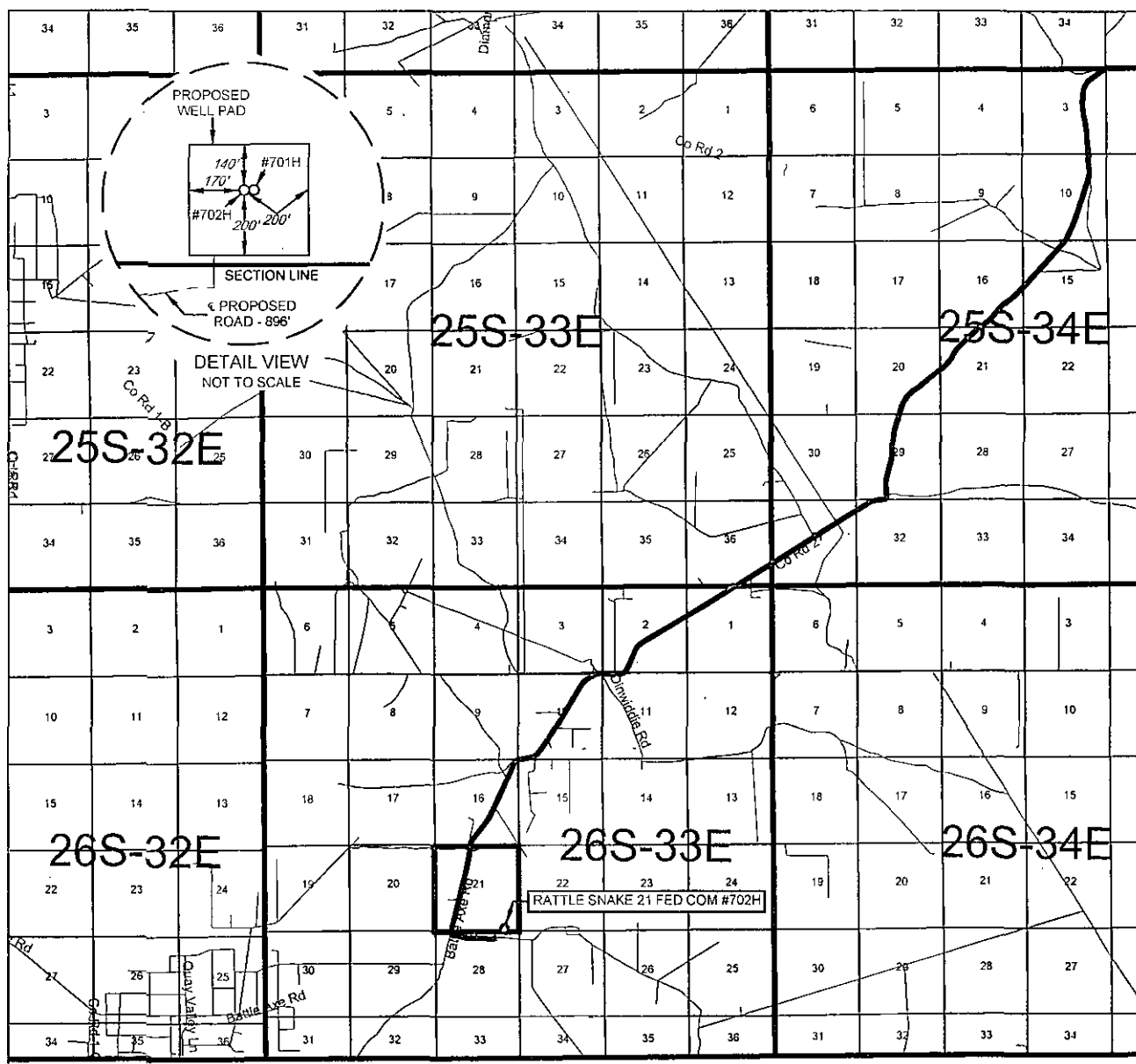

EXHIBIT 2 VICINITY MAP



LEASE NAME & WELL NO.: RATTLESNAKE 21 FED COM #702H

SECTION 21 TWP 26-S RGE 33-E SURVEY N.M.P.M.

COUNTY LEA STATE NM

DESCRIPTION 230' FSL & 930' FEL

DISTANCE & DIRECTION

FROM INT. OF NM-18 N. & NM-128, GO WEST ON NM-128W ± 14.1 MILES.
THENCE SOUTHWEST (LEFT) ON BATTLE AXE RD. ± 17.1 MILES. THENCE
EAST (LEFT) ON LEASE RD. ± 0.5 MILES. THENCE NORTH (LEFT) ON A
PROPOSED RD. ± 896 FEET TO A POINT ± 275 FEET SOUTHWEST OF THE
LOCATION.

THIS EASEMENT/SERVITUDE LOCATION SHOWN HEREON HAS BEEN SURVEYED ON THE GROUND UNDER MY SUPERVISION AND PREPARED ACCORDING TO THE EVIDENCE FOUND AT THE TIME OF SURVEY, AND DATA PROVIDED BY EOG RESOURCES, INC. THIS CERTIFICATION IS MADE AND LIMITED TO THOSE PERSONS OR ENTITIES SHOWN ON THE FACE OF THIS PLAT AND IS NON-TRANSFERABLE. THIS SURVEY IS CERTIFIED FOR THIS TRANSACTION ONLY.

ALL BEARINGS, DISTANCES, AND COORDINATE VALUES CONTAINED HEREON ARE GRID BASED UPON THE NEW MEXICO STATE PLANE COORDINATE SYSTEM, EAST ZONE OF THE NORTH AMERICAN DATUM 1927, U.S. SURVEY FEET.



SCALE: 1" = 10000'
0' 5000' 10000'



TOPOGRAPHIC
LOYALTY INNOVATION LEGACY

1400 EVERMAN PARKWAY, Ste. 197 • FT. WORTH, TEXAS 76140
TELEPHONE: (817) 744-7512 • FAX: (817) 744-7548
2603 NORTH BIG SPRING • MIDLAND, TEXAS 79705
TELEPHONE: (432) 522-1553 OR (500) 767-1653 • FAX: (432) 682-1743
WWW.TOPOGRAPHIC.COM



EXHIBIT 2A

SECTION 21, TOWNSHIP 26-S, RANGE 33-E, N.M.P.M.
LEA COUNTY, NEW MEXICO

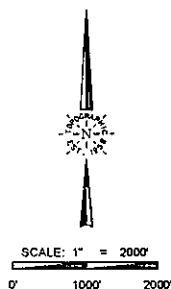
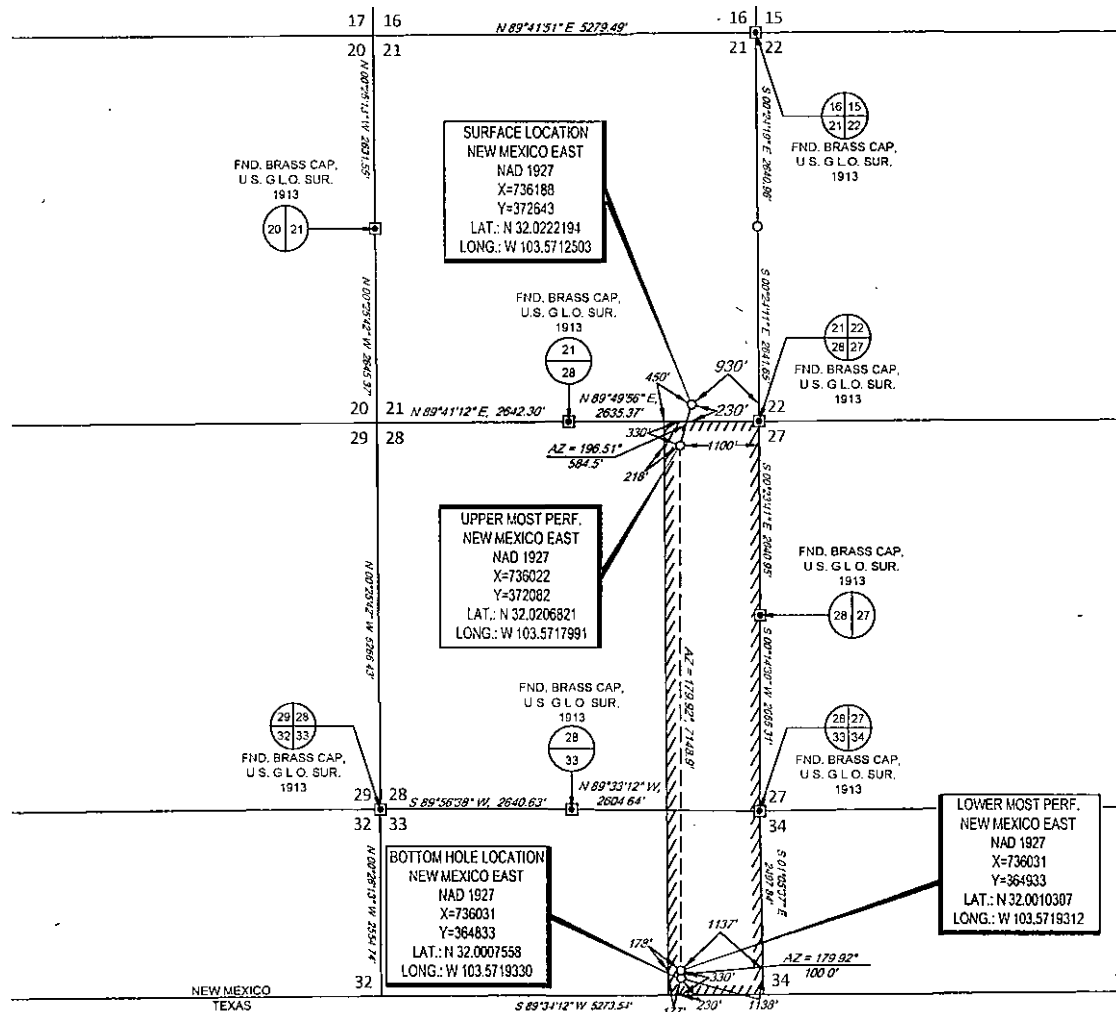

LEASE NAME & WELL NO.: RATTLESNAKE 21 FED COM #702H

SECTION 21 TWP 26-S RGE 33-E SURVEY N.M.P.M.
COUNTY LEA STATE NM
DESCRIPTION 230' FSL & 930' FEL

DISTANCE & DIRECTION

FROM INT. OF NM-18 N. & NM-128, GO WEST ON NM-128W ±14.1
MILES, THENCE SOUTHWEST (LEFT) ON BATTLE AXE RD. ±17.1
MILES, THENCE EAST (LEFT) ON LEASE RD. ±0.5 MILES, THENCE
NORTH (LEFT) ON A PROPOSED RD. ±896 FEET TO A POINT ±275
FEET SOUTHWEST OF THE LOCATION.

ALL BEARINGS, DISTANCES, AND COORDINATE VALUES CONTAINED HEREON ARE GRID
BASED UPON THE NEW MEXICO STATE PLANE COORDINATE SYSTEM, EAST ZONE OF THE
NORTH AMERICAN DATUM 1927, U.S. SURVEY FEET

THIS EASEMENT SERVITUDE LOCATION SHOWN HEREON HAS BEEN SURVEYED ON THE GROUND
UNDER MY SUPERVISION AND PREPARED ACCORDING TO THE EVIDENCE FOUND AT THE TIME OF
SURVEY, AND DATA PROVIDED BY EOG RESOURCES, INC. THIS CERTIFICATION IS MADE AND LIMITED
TO THOSE PERSONS OR ENTITIES SHOWN ON THE FACE OF THIS PLAT AND IS NON-TRANSFERABLE.
THIS SURVEY IS CERTIFIED FOR THIS TRANSACTION ONLY.

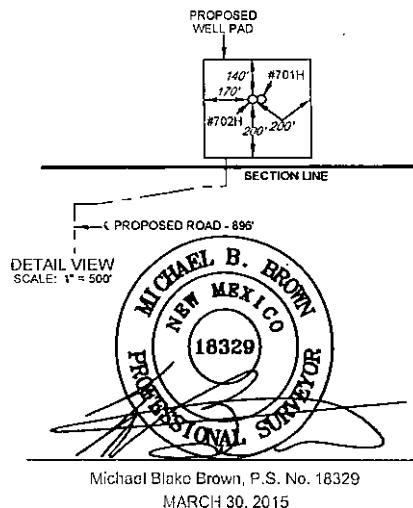

TOPOGRAPHIC
LOYALTY INNOVATION LEGACY

1400 EVERMAN PARKWAY, SUITE 197, FT. WORTH, TEXAS 76108
TELEPHONE: (817) 744-7512 • FAX: (817) 744-7548
2403 NORTH SONG SPRING • MIDLAND, TEXAS 79705
TELEPHONE: (432) 682-1853 OR (800) 757-1553 • FAX: (432) 682-1743
WWW.TOPOGRAPHIC.COM

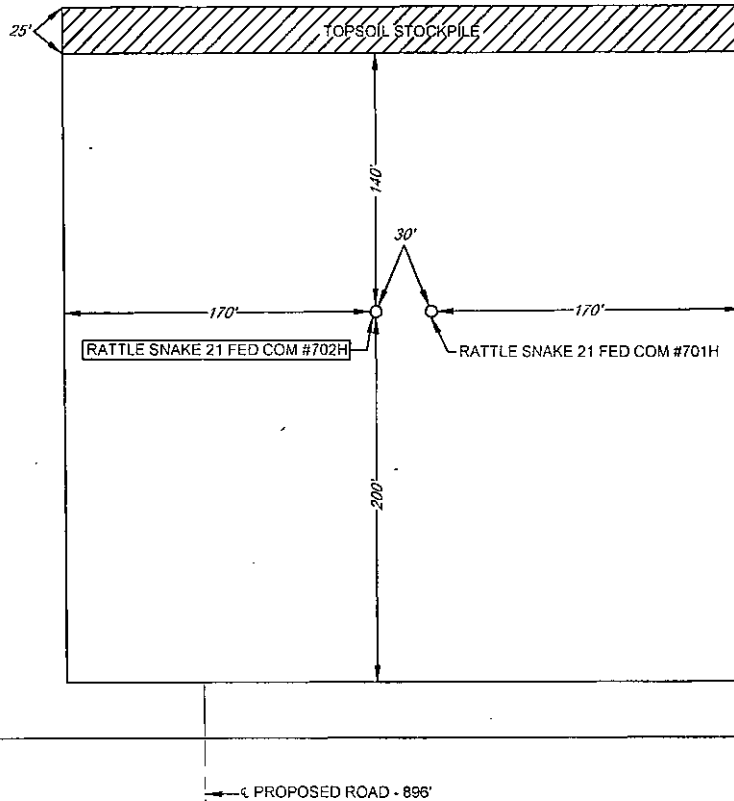

EXHIBIT 2B

eog resources, inc.

SECTION 21, TOWNSHIP 26-S, RANGE 33-E, N.M.P.M.
LEA COUNTY, NEW MEXICO

DETAIL VIEW
SCALE: 1" = 100'



LEASE NAME & WELL NO.: RATTLESNAKE 21 FED COM #702H
#702H LATITUDE N 32.0222194 #702H LONGITUDE W 103.5712503

LEGEND

- SECTION LINE
- - - PROPOSED ROAD



SCALE: 1" = 100'
0' 50' 100'

ALL BEARINGS, DISTANCES, AND COORDINATE VALUES CONTAINED HEREON ARE GRID
BASED UPON THE NEW MEXICO STATE PLANE COORDINATE SYSTEM, EAST ZONE OF THE
NORTH AMERICAN DATUM, 1927, U.S. SURVEY FEET

THIS PROPOSED PAD SITE LOCATION SHOWN HEREON HAS BEEN SURVEYED ON THE GROUND UNDER
MY SUPERVISION AND PREPARED ACCORDING TO THE EVIDENCE FOUND AT THE TIME OF SURVEY,
AND DATA PROVIDED BY EOG RESOURCES, INC. THIS CERTIFICATION IS MADE AND LIMITED TO THOSE
PERSONS OR ENTITIES SHOWN ON THE FACE OF THIS PLAT AND IS NON-TRANSFERABLE. THIS
SURVEY IS CERTIFIED FOR THIS TRANSACTION ONLY.



TOPOGRAPHIC
LOYALTY INNOVATION LEGACY

1400 EVERMAN PARKWAY, Ste. 197 • FT. WORTH, TEXAS 76140
TELEPHONE: (817) 744-7512 • FAX (817) 744-7548
2903 NORTH BIG SPRING • MIDLAND, TEXAS 79705
TELEPHONE: (432) 682-1633 OR (800) 767-1653 • FAX (432) 682-1743
WWW.TOPOGRAPHIC.COM

ORIGINAL DOCUMENT SIZE: 3.5" X 11"

EXHIBIT 2C

RECLAMATION AND FACILITY DIAGRAM - PRODUCTION FACILITIES DIAGRAM

SECTION 21, TOWNSHIP 26-S, RANGE 33-E, N.M.P.M.
LEA COUNTY, NEW MEXICO

DETAIL VIEW
SCALE: 1" = 60'

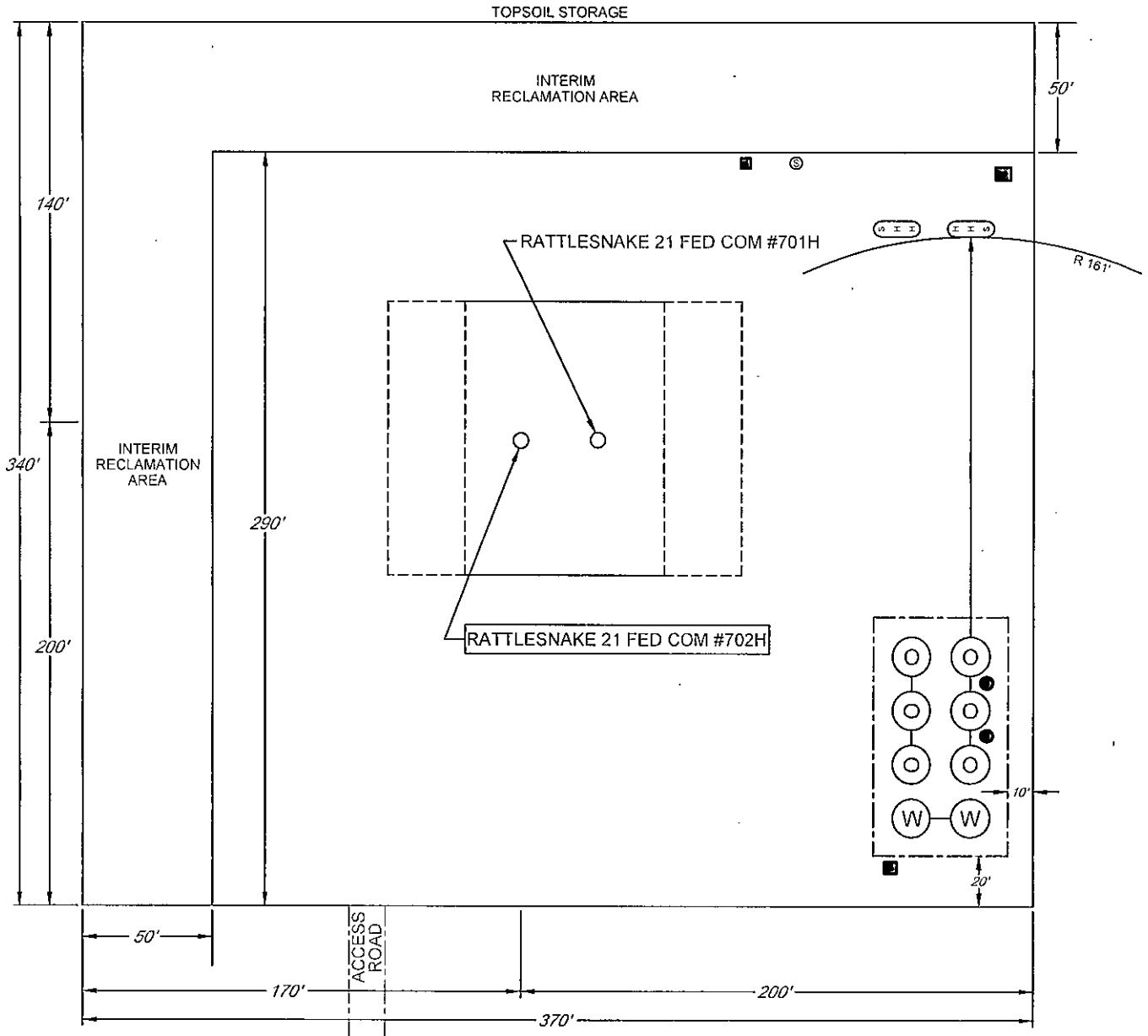

LEASE NAME & WELL NO.: RATTLESNAKE 21 FED COM #702H
#702H LATITUDE N 32.0222194 #702H LONGITUDE W 103.5712503

LEGEND

	500 BBL OIL TANK		FLARE SEPARATOR
	500 BBL WATER TANK		VRU
	36 x 15 HEATER/ SEPARATOR		43 X 25 VRT
			FP FLARE
			OP FLARE

EXHIBIT 3

SECTION 21, TOWNSHIP 26-S, RANGE 33-E, N.M.P.M.
LEA COUNTY, NEW MEXICO

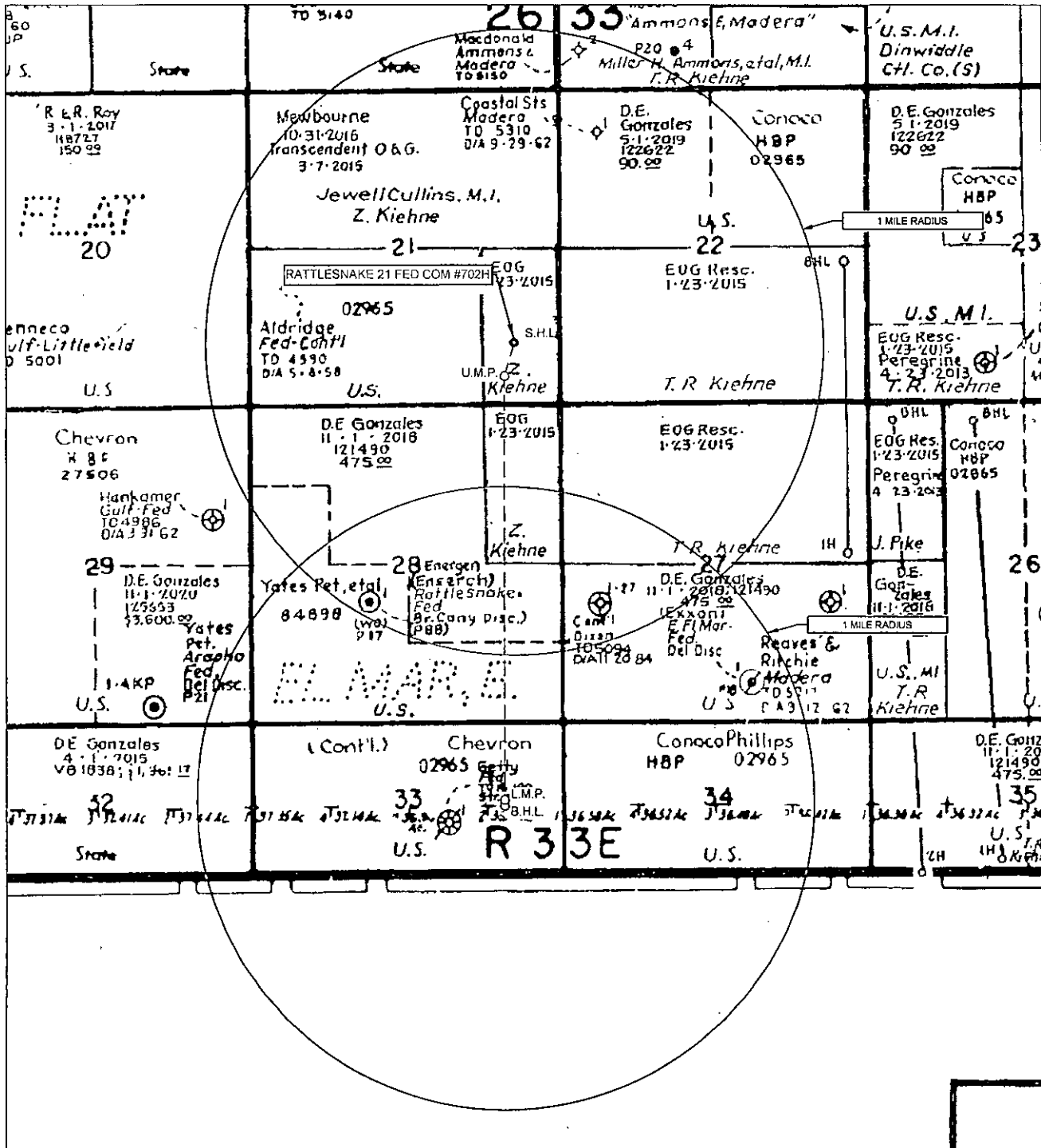

LEASE NAME & WELL NO.: RATTLESNAKE 21 FED COM #702H

SCALE: NTS

#702H LATITUDE

N 32.0222194

#702H LONGITUDE

W 103.5712503

ALL BEARINGS, DISTANCES, AND COORDINATE VALUES CONTAINED HEREON ARE GRID BASED UPON THE NEW MEXICO STATE PLANE COORDINATE SYSTEM, EAST ZONE OF THE NORTH AMERICAN DATUM 1927, U.S. SURVEY FEET

THIS EASEMENT/SERVITUDE LOCATION SHOWN HEREON HAS BEEN SURVEYED ON THE GROUND UNDER MY SUPERVISION AND PREPARED ACCORDING TO THE EVIDENCE FOUND AT THE TIME OF SURVEY, AND DATA PROVIDED BY EOG RESOURCES, INC. THIS CERTIFICATION IS MADE AND LIMITED TO THOSE PERSONS OR ENTITIES SHOWN ON THE FACE OF THIS PLAT AND IS NON-TRANSFERABLE. THIS SURVEY IS CERTIFIED FOR THIS TRANSACTION ONLY.



1400 EVERMAN PARKWAY, Ste. 197 - FT. WORTH, TEXAS 76140
TELEPHONE: (817) 744-7512 - FAX: (817) 744-7518
2903 NORTH BIG SPRING - MIDLAND, TEXAS 79705
TELEPHONE: (432) 682-1653 OR (800) 767-1053 - FAX: (432) 682-1743
WWW.TOPOGRAPHIC.COM

LOCATION & ELEVATION VERIFICATION MAP



LEASE NAME & WELL NO.: RATTLESNAKE 21 FED COM #702H

SECTION 21 TWP 26-S RGE 33-E SURVEY N.M.P.M.
 COUNTY LEA STATE NM ELEVATION 3253'
 DESCRIPTION 230' FSL & 930' FEL

LATITUDE N 32.0222194 LONGITUDE W 103.5712503

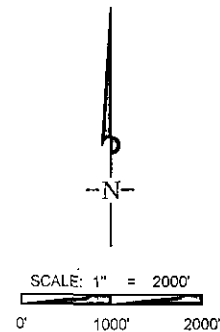

THIS EASEMENT/SERVITUDE LOCATION SHOWN HEREON HAS BEEN SURVEYED ON THE GROUND UNDER MY SUPERVISION AND PREPARED ACCORDING TO THE EVIDENCE FOUND AT THE TIME OF SURVEY, AND DATA PROVIDED BY EOG RESOURCES, INC. THIS CERTIFICATION IS MADE AND LIMITED TO THOSE PERSONS OR ENTITIES SHOWN ON THE FACE OF THIS PLAT AND IS NON-TRANSFERABLE. THIS SURVEY IS CERTIFIED FOR THIS TRANSACTION ONLY.

ALL BEARINGS, DISTANCES, AND COORDINATE VALUES CONTAINED HEREON ARE GRID BASED UPON THE NEW MEXICO STATE PLANE COORDINATE SYSTEM, EAST ZONE OF THE NORTH AMERICAN DATUM 1927, U.S. SURVEY FEET.



TOPOGRAPHIC
 LOYALTY INNOVATION LEGACY

1400 EVERMAN PARKWAY, Ste. 197 • FT. WORTH, TEXAS 76140
 TELEPHONE: (817) 744-7512 • FAX (817) 744-7548
 2903 NORTH BIG SPRING • MIDLAND, TEXAS 79705
 TELEPHONE: (432) 682-1653 OR (800) 767-1653 • FAX (432) 682-1743
 WWW.TOPOGRAPHIC.COM

SCALE 1" = 1000'

0' 500' 1000'

EXHIBIT 5

SECTION 21, 27, & 28, TOWNSHIP 26-S, RANGE 33-E, N.M.P.M.
LEA COUNTY, NEW MEXICO

RATTLESNAKE 21 FED COM 701H & 702H INFRASTRUCTURE MAP

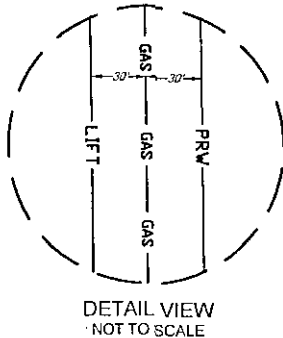
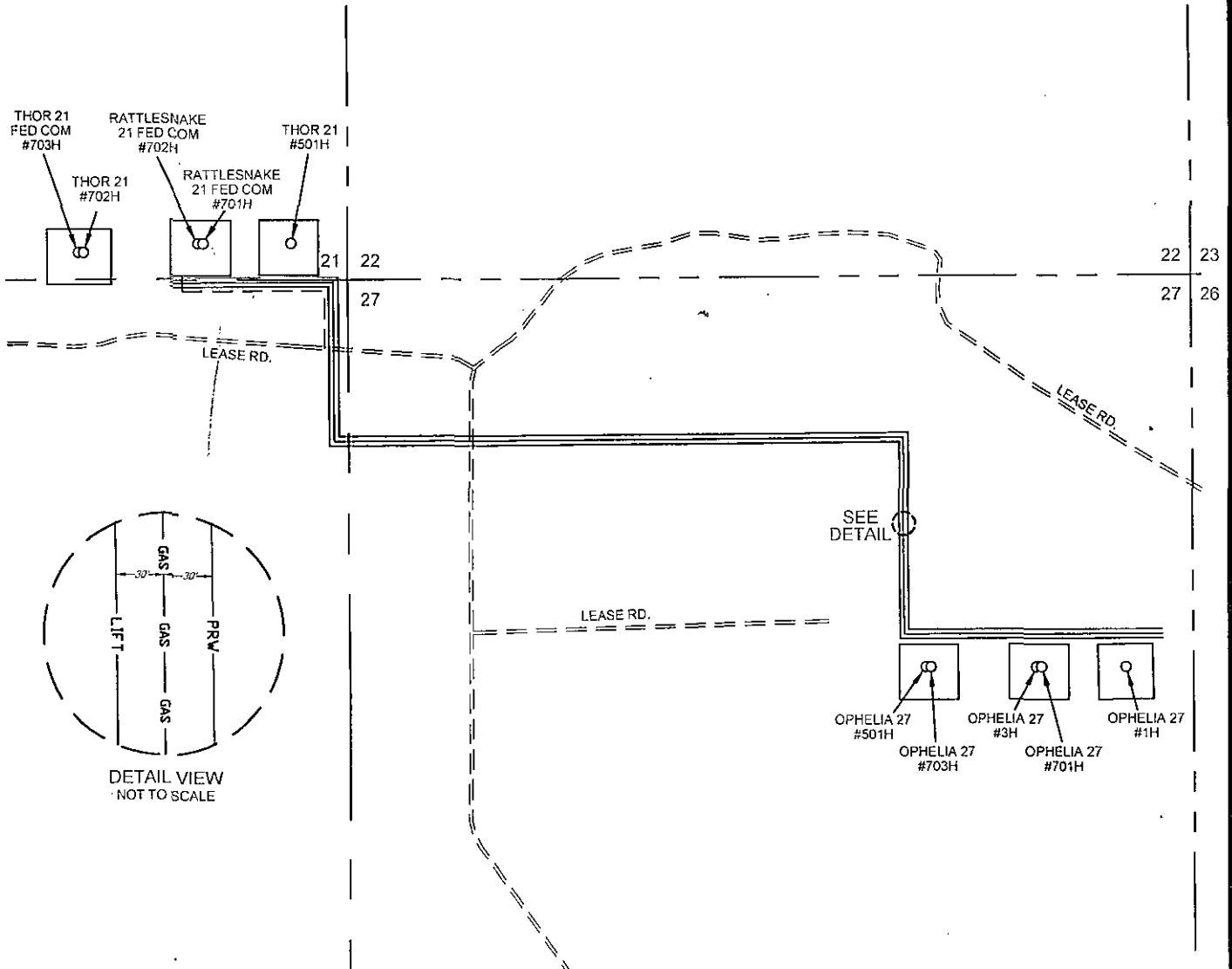

LEASE RD. DISTANCE -TOTAL FOOTAGE 1,241 FT	LIFT	8" GAS LIFT LINE -TOTAL FOOTAGE 8,872 FT -(WORKING PRESSURE 75-125 PSI)	
FROM LEASE RD. TO RATTLESNAKE 21 FED COM #701H & #702H..... 1,241 FT		FROM RATTLESNAKE 21 FED COM #701H & #702H TO OPHELIA 27 #1H..... 8,410 FT	
PRV	12" PRODUCED WATER LINE -TOTAL FOOTAGE 9,154 FT -(WORKING PRESSURE 75-125 PSI)	GAS	12" GAS SALES LINE -TOTAL FOOTAGE 9,154 FT -(WORKING PRESSURE 75-125 PSI)
	FROM RATTLESNAKE 21 FED COM #701H & #702H TO OPHELIA 27 #1H..... 8,409 FT		FROM RATTLESNAKE 21 FED COM #701H & #702H TO OPHELIA 27 #1H..... 8,410 FT

RATTLESNAKE 21 FED COM 701H & 702H INFRASTRUCTURE MAP	REVISION:	
	INT	DATE
DATE: 04/01/15		
FILE: RATTLESNAKE 21 FED COM 701H & 702H INFRASTRUCTURE MAP		
DRAWN BY: E.A.H.		
SHEET: 1 OF 1		