

Submit 1 Copy To Appropriate District Office
District I - (575) 393-6161
1625 N. French Dr., Hobbs, NM 88240
District II - (575) 748-1283
811 S. First St., Artesia, NM 88210
District III - (505) 334-6178
1000 Rio Brazos Rd., Aztec, NM 87410
District IV - (505) 476-3460
1220 S. St. Francis Dr., Santa Fe, NM 87505

State of New Mexico
Energy, Minerals and Natural Resources

Form C-103
Revised August 1, 2011

OIL CONSERVATION DIVISION
1220 South St. Francis Dr.
Santa Fe, NM 87505

SUNDRY NOTICES AND REPORTS ON WELLS (DO NOT USE THIS FORM FOR PROPOSALS TO DRILL OR TO DEEPEN OR PLUG BACK TO A DIFFERENT RESERVOIR. USE "APPLICATION FOR PERMIT" (FORM C-101) FOR SUCH PROPOSALS.)		WELL API NO. 30-025-34025 ✓
1. Type of Well: Oil Well <input type="checkbox"/> Gas Well <input type="checkbox"/> Other injection well <input checked="" type="checkbox"/>		5. Indicate Type of Lease STATE <input checked="" type="checkbox"/> FEE <input type="checkbox"/>
2. Name of Operator ConocoPhillips Company ✓		6. State Oil & Gas Lease No.
3. Address of Operator P. O. Box 51810 Midland, TX 79710		7. Lease Name or Unit Agreement Name East Vacuum GB-SA Unit Tract 3308 ✓
4. Well Location Unit Letter D : 800 feet from the North line and 330 feet from the West line Section 33 Township 17S Range 35E NMPM County Lea		8. Well Number 400 ✓
11. Elevation (Show whether DR, RKB, RT, GR, etc.) 3948' GL		9. OGRID Number 217817
		10. Pool name or Wildcat Vacuum; GB-SA

12. Check Appropriate Box to Indicate Nature of Notice, Report or Other Data

E-PERMITTING <input checked="" type="checkbox"/> CONVERSION <input checked="" type="checkbox"/> RETURN TO <input checked="" type="checkbox"/> CSNG <input checked="" type="checkbox"/> INT TO PA <input checked="" type="checkbox"/> ENVIRO <input checked="" type="checkbox"/> P&A NR <input checked="" type="checkbox"/> CHG LOC <input checked="" type="checkbox"/> P&A R <input checked="" type="checkbox"/>	INJECTION <input checked="" type="checkbox"/> RBDMS <input checked="" type="checkbox"/> TA <input checked="" type="checkbox"/>	SUBSEQUENT REPORT OF: REMEDIAL WORK <input type="checkbox"/> ALTERING CASING <input type="checkbox"/> COMMENCE DRILLING OPNS. <input type="checkbox"/> P AND A <input type="checkbox"/> CASING/CEMENT JOB <input type="checkbox"/> OTHER: add pay <input checked="" type="checkbox"/>
---	---	--

13. Describe proposed or completed operations. (Clearly state all pertinent details, and give pertinent dates, including estimated date of starting any proposed work). SEE RULE 19.15.7.14 NMAC. For Multiple Completions: Attach wellbore diagram of proposed completion or recompletion.

8/26/15 NDWH & NUBOP. Release pkr. TIH w/bit & scrapper & tag @ 4760', Circ well w/110 bbls brine w/10 gals biocide. TOH w/bit & scrapper.

8/27/15 RIH & perf f/4558'-4677'. **NEW**

8/28/15 RIH w/130 jts, 2 3/8", 4.7#, J-55 tbg & set @ 4390' & pkr set @ 4382'. Run MIT chart to 590#/35 mins - test good. Chart attached. NDBOP & NUWH

8/31/15 Acidize well w/10# brine, 4400 gals 15% w/2000# salt block.

9/1/15 RDMO

Perf 4440 - 4677

Spud Date:

Rig Release Date:

I hereby certify that the information above is true and complete to the best of my knowledge and belief.

SIGNATURE

Rhonda Rogers

TITLE Staff Regulatory Technician

DATE 10/20/2015

Type or print name Rhonda Rogers

E-mail address: rogerr@conocophillips.com

PHONE: (432)688-9174

For State Use Only

APPROVED BY:

Mary E. Brown

TITLE Dist. Supervisor

DATE 10/28/2014

Conditions of Approval (if any):

OCT 29 2015

jm

District PERMIAN CONVENTIONAL	Field Name VACUUM	API / UWI 300253402500	County LEA	State/Province NEW MEXICO
Original Spud Date 8/15/1997	Surface Legal Location Sec. 33, T-17S, R-35E.	East/West Distance (ft) 330.00	East/West Reference W	North/South Distance (ft) 800.00
				North/South Reference N

VERTICAL - Original Hole, 10/20/2015 11:34:12 AM

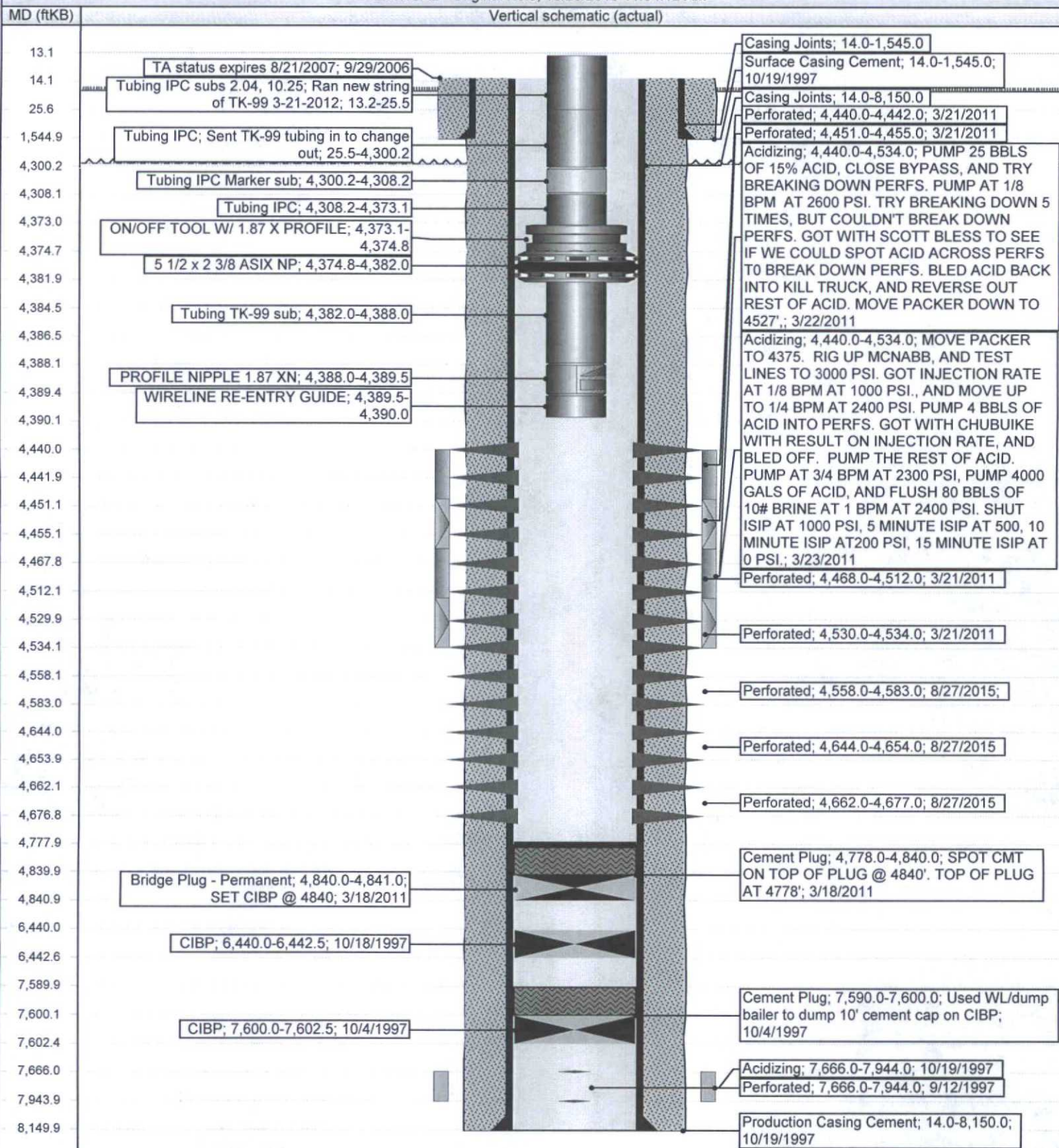

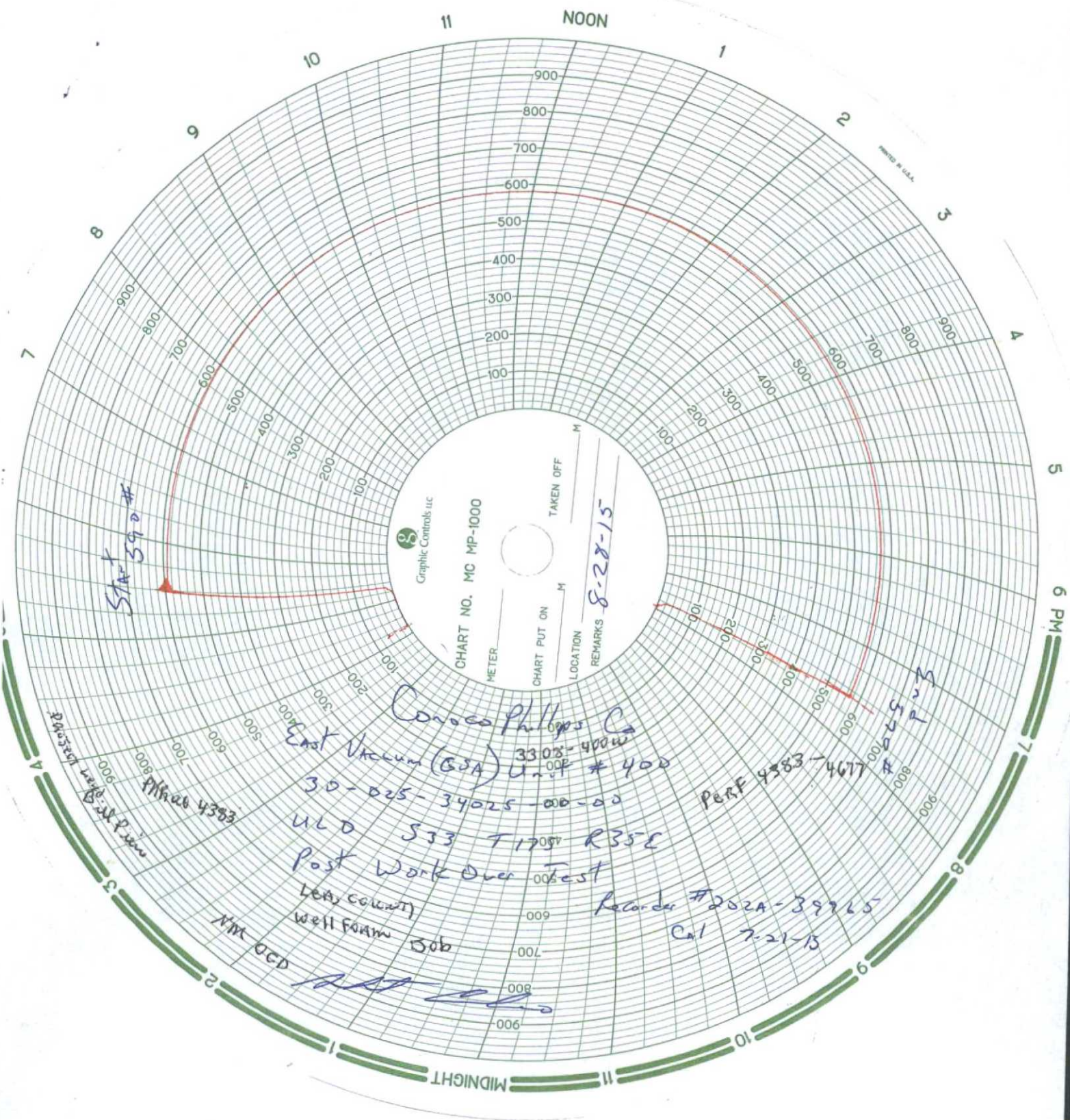

CHART NO. MC MP-1000

METER

CHART PUT ON

TAKEN OFF

LOCATION

REMARKS

Start 590 #

8-28-15

590 #

Pu3

Conoco Phillips Co

East Vacuum (GSA) 3303-4000

30-025-34025-000-00

ULD 533 T175 R35E

Post Work Over Test

LEAK COUNT

Well Form

506

MM OGD

PERF 4383-4677

Recorder #202A-39965
Cal 7-21-15

Pressure
Time

4383