

UNITED STATES  
DEPARTMENT OF THE INTERIOR  
BUREAU OF LAND MANAGEMENT

**SUNDRY NOTICES AND REPORTS ON WELLS**  
**Do not use this form for proposals to drill or to re-enter an  
abandoned well. Use Form 3160-3 (APD) for such proposals.**

**SUBMIT IN TRIPLICATE - Other instructions on page 2**

1. Type of Well

☒ Oil Well ☐ Gas Well ☐ Other

2. Name of Operator

Yates Petroleum Corporation

3a. Address 105 S. Fourth St., Artesia, NM 88210

3b. Phone No. (include area code)  
(575) 748-4120

4. Location of Well (Footage, Sec., T., R., M., or Survey Description)

2590' FNL & 2200' FEL Sec. 24 SHL, 330' FNL & 2200' FEL Section 13 BHL, T25S-R32E

FORM APPROVED  
OMB No. 1004-0137  
Expires: January 31, 2018

5. Lease Serial No. NM-110835 BHL, NM-15912 SHL

6. If Indian, Allottee or Tribe Name

7. If Unit of CA/Agreement, Name and/or No.

8. Well Name and No. Resolute BTO Federal Com #2H

9. API Well No. 30-025-G-08S253235G, Bone Springs

10. Field and Pool or Exploratory Area

11. Country or Parish, State  
Lea County New Mexico

**12. CHECK THE APPROPRIATE BOX(ES) TO INDICATE NATURE OF NOTICE, REPORT OR OTHER DATA**

TYPE OF SUBMISSION	TYPE OF ACTION			
<input checked="" type="checkbox"/> Notice of Intent	<input type="checkbox"/> Acidize	<input type="checkbox"/> Deepen	<input type="checkbox"/> Production (Start/Resume)	<input type="checkbox"/> Water Shut-Off
<input type="checkbox"/> Subsequent Report	<input type="checkbox"/> Alter Casing	<input type="checkbox"/> Hydraulic Fracturing	<input type="checkbox"/> Reclamation	<input type="checkbox"/> Well Integrity
<input type="checkbox"/> Final Abandonment Notice	<input type="checkbox"/> Casing Repair	<input type="checkbox"/> New Construction	<input type="checkbox"/> Recomplete	<input type="checkbox"/> Other
	<input checked="" type="checkbox"/> Change Plans	<input type="checkbox"/> Plug and Abandon	<input type="checkbox"/> Temporarily Abandon	
	<input type="checkbox"/> Convert to Injection	<input type="checkbox"/> Plug Back	<input type="checkbox"/> Water Disposal	

13. Describe Proposed or Completed Operation: Clearly state all pertinent details, including estimated starting date of any proposed work and approximate duration thereof. If the proposal is to deepen directionally or recompleate horizontally, give subsurface locations and measured and true vertical depths of all pertinent markers and zones. Attach the Bond under which the work will be performed or provide the Bond No. on file with BLM/BIA. Required subsequent reports must be filed within 30 days following completion of the involved operations. If the operation results in a multiple completion or recompleation in a new interval, a Form 3160-4 must be filed once testing has been completed. Final Abandonment Notices must be filed only after all requirements, including reclamation, have been completed and the operator has detennined that the site is ready for final inspection.)

Yates Petroleum Corporation would like to change the size of the FWR planned to be in Section 24 of T25S-R32E from 450' x 450' to 500' x 500'. This is in order to frack longer lateral wells. Please note the attached plats.

14. I hereby certify that the foregoing is true and correct. Name (Printed/Typed)

Travis Hahn

Title Land Regulatory Agent

Signature

Date

07/29/2015

**THE SPACE FOR FEDERAL OR STATE OFFICE USE**

Approved by

Title

Date

Conditions of approval, if any, are attached. Approval of this notice does not warrant or certify that the applicant holds legal or equitable title to those rights in the subject lease which would entitle the applicant to conduct operations thereon.

Office

Title 18 U.S.C Section 1001 and Title 43 U.S.C Section 1212, make it a crime for any person knowingly and willfully to make to any department or agency of the United States any false, fictitious or fraudulent statements or representations as to any matter within its jurisdiction.

(Instructions on page 2)

NOV 04 2015

W.O. Number: 31967	Drawn By: K. GOAD	Date: 09-29-2015	Survey Date: 09-28-2015	Sheet 1 of 2 Sheets
--------------------	-------------------	------------------	-------------------------	---------------------



SECTION 24, TOWNSHIP 25 SOUTH, RANGE 32 EAST, N.M.P.M.,  
LEA COUNTY, NEW MEXICO.

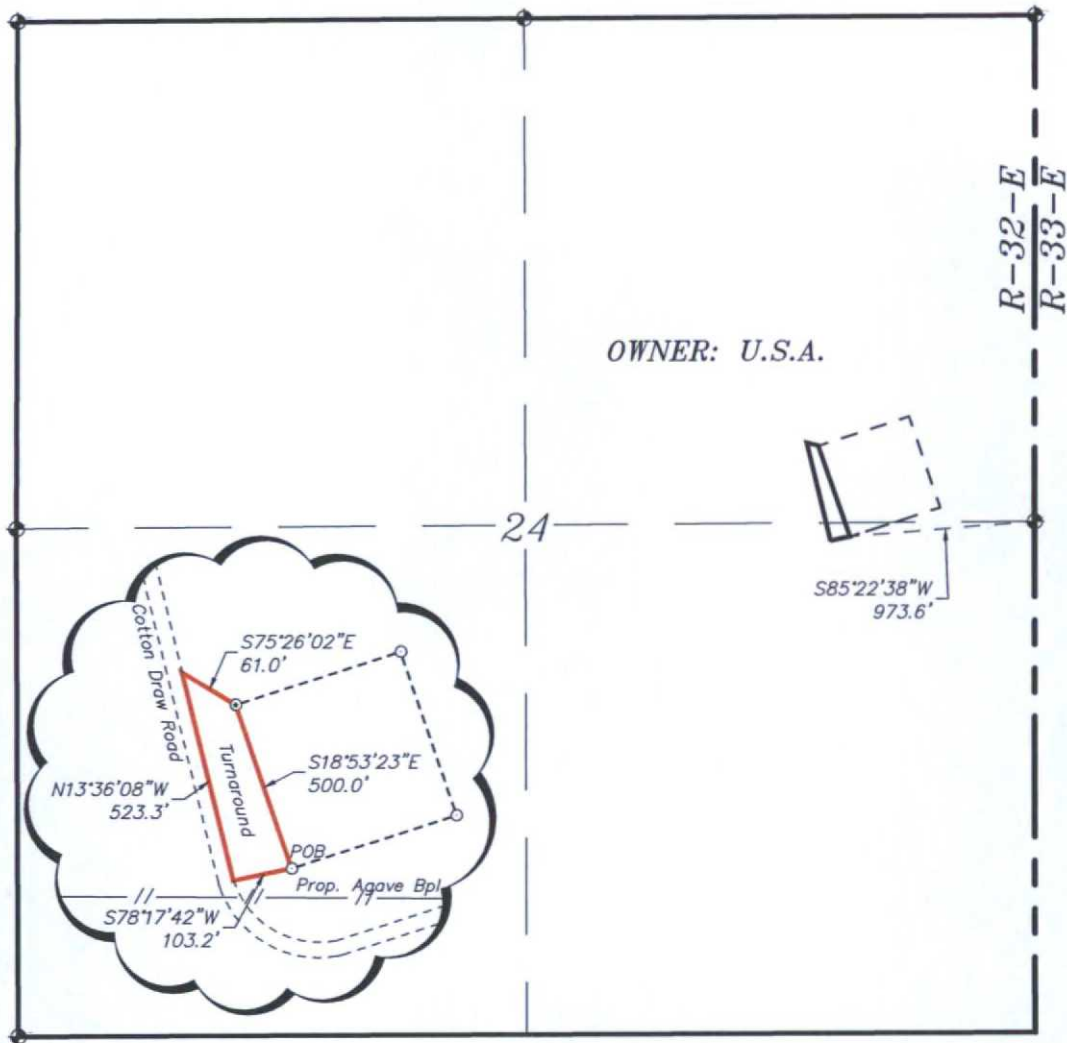

LEGAL DESCRIPTION

A TRACT OF LAND LOCATED IN SECTION 24, TOWNSHIP 25 SOUTH, RANGE 32 EAST, N.M.P.M., LEA COUNTY, NEW MEXICO AND BEING MORE PARTICULARLY DESCRIBED AS FOLLOWS:

BEGINNING AT A POINT WHICH LIES S.85°22'38\"W., 973.6 FEET FROM THE EAST QUARTER CORNER OF SAID SECTION 24; THENCE S.78°17'42\"W., 103.2 FEET; THENCE N.13°36'08\"W., 523.3 FEET; THENCE S.75°26'02\"E., 61.0 FEET; THENCE S.18°53'23\"E., 500.00 FEET TO THE POINT OF BEGINNING. SAID TRACT OF LAND CONTAINING 0.9124 ACRES, MORE OR LESS.

I HEREBY CERTIFY THAT THIS PLAT WAS PREPARED FROM FIELD NOTES OF AN ACTUAL SURVEY AND MEETS OR EXCEEDS ALL REQUIREMENTS FOR LAND SURVEYS AS SPECIFIED BY THIS STATE.

GARY L. JONES, P.S. No. 7977  
LEA Co. No. 5074

**basin**  
**surveys**  
focused on excellence  
in the oilfield

P.O. Box 1786 (575) 393-7316 - Office  
1120 N. West County Rd. (575) 392-2206 - Fax  
Hobbs, New Mexico 88241 basin-surveys.com

1000 0 1000 2000 FEET

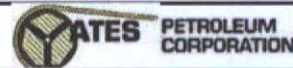

REF: PROPOSED TURNAROUND FOR THE COTTONDRAW FRAC TRACT

A TRACT OF LAND LOCATED ON USA LAND IN  
SECTION 24, TOWNSHIP 25 SOUTH, RANGE 32 EAST,  
N.M.P.M., LEA COUNTY, NEW MEXICO.









**PROPOSED FRAC TRACT & TURN AROUND**  
 Section 24, Township 25 South, Range 32 East,  
 N.M.P.M., Lea County, New Mexico.



P.O. Box 1786  
 1120 N. West County Rd.  
 Hobbs, New Mexico 88241  
 (575) 393-7316 - Office  
 (575) 392-2206 - Fax  
 basinsurveys.com

0' 1000' 2000' 3000' 4000'

SCALE: 1" = 2000'

W.O. Number: KJG - 31967

Survey Date: 09-28-2015

YELLOW TINT - USA LAND  
 BLUE TINT - STATE LAND  
 NATURAL COLOR - FEE LAND

