

DISTRICT I  
1625 N. French Dr., Hobbs, NM 88240  
Phone: (575) 393-6161 Fax: (575) 393-0720

DISTRICT II  
811 S. First St., Artesia, NM 88210  
Phone: (575) 748-1283 Fax: (575) 748-9720

DISTRICT III  
1000 Rio Brazos Road, Aztec, NM 87410  
Phone: (505) 334-6178 Fax: (505) 334-6170

DISTRICT IV  
1220 S. St. Francis Dr., Santa Fe, NM 87505  
Phone: (505) 476-3460 Fax: (505) 476-3462

State of New Mexico  
Energy, Minerals & Natural Resources Department  
OIL CONSERVATION DIVISION  
1220 South St. Francis Dr.  
Santa Fe, New Mexico 87505

HOBBS OGD

NOV 06 2015

Form C-102

Revised August 1, 2011

Submit one copy to appropriate District Office

AMENDED REPORT

WELL LOCATION AND ACREAGE DEDICATION PLAT

API Number 30-025-42939	Pool Code 97900	Pool Name RED HILLS; UPR AS SHALE
Property Code 715645	Property Name WILE E COYOTE FEDERAL 26-33-20	Well Number 4H
OGRID No. 308491	Operator Name ROADRUNNER OIL AND GAS, LLC.	Elevation 3258'

Surface Location

UL or lot No.	Section	Township	Range	Lot Idn	Feet from the	North/South line	Feet from the	East/West line	County
A	20	26-S	33-E		220	NORTH	1115	EAST	LEA

Bottom Hole Location If Different From Surface

UL or lot No.	Section	Township	Range	Lot Idn	Feet from the	North/South line	Feet from the	East/West line	County
P	20	26-S	33-E		250	SOUTH	550	EAST	LEA

Dedicated Acres	Joint or Infill	Consolidation Code	Order No.
160			

NO ALLOWABLE WILL BE ASSIGNED TO THIS COMPLETION UNTIL ALL INTERESTS HAVE BEEN CONSOLIDATED OR A NON-STANDARD UNIT HAS BEEN APPROVED BY THE DIVISION

<p>GEODETIC COORDINATES NAD 83 NME SURFACE LOCATION Y=377508 N X=771877 E LAT.=32.035667° N LONG.=103.589350° W</p>	<p>GEODETIC COORDINATES NAD 83 NME FIRST TAKE POINT Y=377402 N X=772443 E LAT.=32.035365° N LONG.=103.575270° W</p>	<p>GRID AZ.=100°37'14" HORIZ. DIST.=575.8'</p>	<p>OPERATOR CERTIFICATION</p> <p>I hereby certify that the information herein is true and complete to the best of my knowledge and belief, and that this organization either owns a working interest or unleased mineral interest in the land including the proposed bottom hole location or has a right to drill this well at this location pursuant to a contract with an owner of such mineral or working interest, or to a voluntary pooling agreement or a compulsory pooling order heretofore entered by the division.</p> <p><i>Brian Wood</i> 1-21-15 Signature Date Brian Wood Printed Name brian@permitswest.com E-mail Address</p>						
<p>CORNER COORDINATES TABLE NAD 83 NME</p> <table border="1"> <tr> <td>A - Y=377718 N, X=770345 E</td> </tr> <tr> <td>B - Y=377727 N, X=771668 E</td> </tr> <tr> <td>C - Y=377736 N, X=772990 E</td> </tr> <tr> <td>D - Y=372457 N, X=773029 E</td> </tr> <tr> <td>E - Y=372448 N, X=771706 E</td> </tr> <tr> <td>F - Y=372440 N, X=770383 E</td> </tr> </table>			A - Y=377718 N, X=770345 E	B - Y=377727 N, X=771668 E	C - Y=377736 N, X=772990 E	D - Y=372457 N, X=773029 E	E - Y=372448 N, X=771706 E	F - Y=372440 N, X=770383 E	<p>SURVEYOR CERTIFICATION</p> <p>I hereby certify that the well location shown on this plat was plotted from field notes of actual surveys made by me or under my supervision, and that the same is true and correct to the best of my belief.</p> <p>JULY 30, 2014</p> <p>Date of Survey Signature &amp; Seal of Professional Surveyor: RONALD J. EIDSON 3239 Certificate Number Gary Eidson 12641 Ronald Eidson 3239 ACK REV. 9/2014 WSC W.O. 14.11.0585</p>
A - Y=377718 N, X=770345 E									
B - Y=377727 N, X=771668 E									
C - Y=377736 N, X=772990 E									
D - Y=372457 N, X=773029 E									
E - Y=372448 N, X=771706 E									
F - Y=372440 N, X=770383 E									
<p>GEODETIC COORDINATES NAD 83 NME BOTTOM HOLE LOCATION Y=372703 N X=772478 E LAT.=32.022448° N LONG.=103.587519° W</p>	<p>GEODETIC COORDINATES NAD 83 NME LAST TAKE POINT Y=372783 N X=772477 E LAT.=32.022668° N LONG.=103.587519° W</p>	<p>GRID AZ.=179°34'26" HORIZ. DIST.=4699.8' TO B.H.</p>							

NOV 09 2015



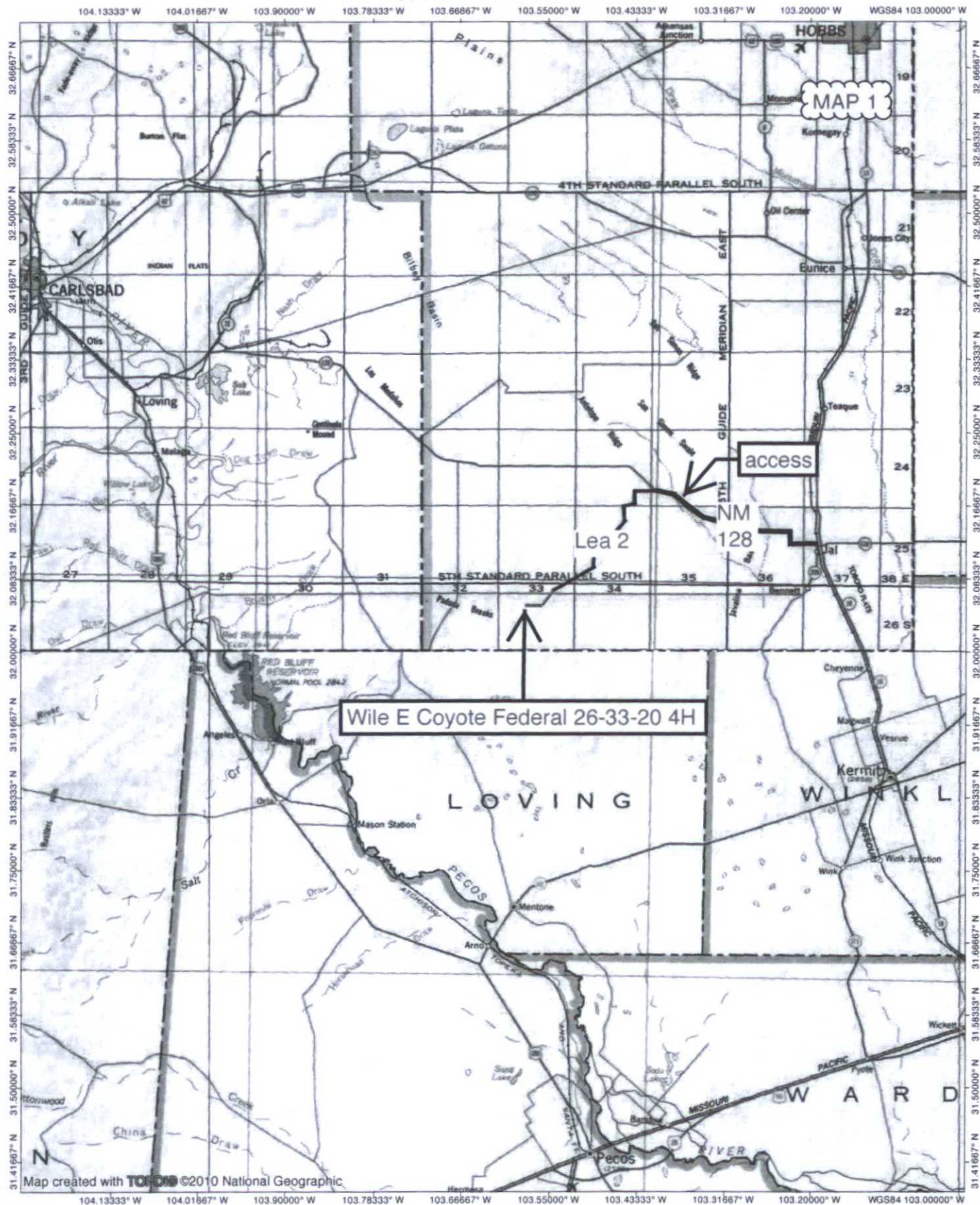



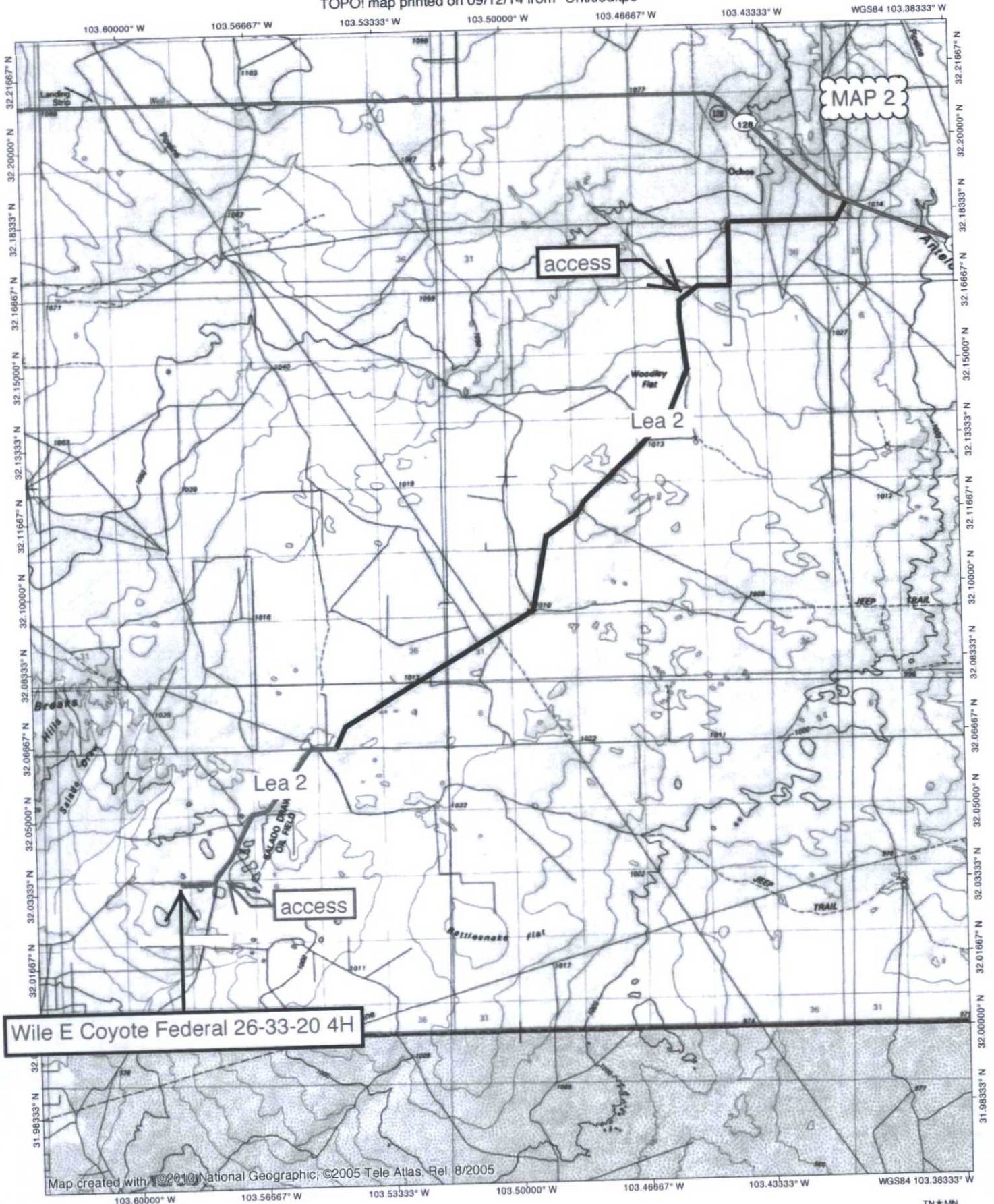

Wile E Coyote Federal 26-33-20 4H

Map created with TPO! National Geographic; ©2005 Tele Atlas, Rel. 8/2005

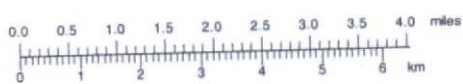

TN 4 MN  
7"  
09/12/14





Quad: PADUCA BREAKS EAST  
Scale: 1 inch = 2,000 ft.



MAP 4

DCP

Lea  
CR  
2

Google earth

Imagery Date: 4/7/2013 Lat: 32.035875° Lon: -103.584188° elev: 3277 ft eye alt: 6702 ft

425' fresh water  
surface pipeline

Regency

150' new road

access since  
upgraded by  
Mewbourne to its  
EI Mar 21 A3DM  
Federal Com 1H

EI Mar

Wile E Coyote  
frac pond

1,400' jeep trails  
to be upgraded

275' new road

296' new road

Wile E Coyote  
Federal 26-33-20  
2H & 4H

1275' fresh water  
surface pipeline

DCP

Survey

1996



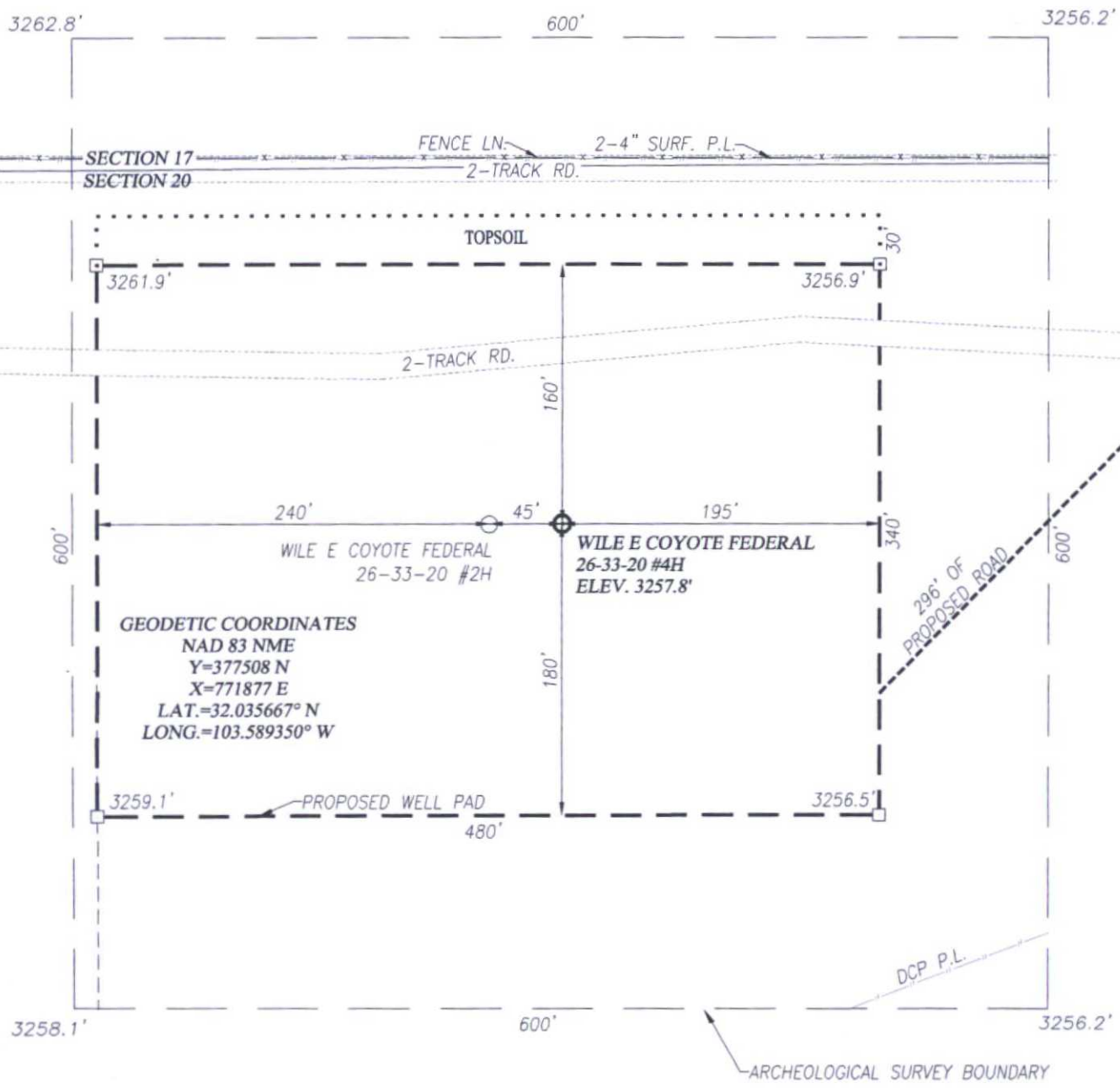

DIRECTIONS TO WILE E COYOTE FEDERAL 26-33-20 #4H:

FROM THE INTERSECTION OF ST. HWY. 128 AND CO. RD. J2 (BATTLE AXE RD.), GO SOUTH-SOUTHWEST APPROX. 13.15 MILES ON BATTLE AXE ROAD TO END OF PAVEMENT. TURN RIGHT AND GO WEST APPROX. 0.3 MILES. TURN LEFT BACK ONTO BATTLE AXE ROAD AND GO SOUTHWEST APPROX. 2.5 MILES. TURN RIGHT AND FOLLOW STAKED ROAD ALONG EXISTING 2-TRACK ROAD AND FENCE LINE APPROX. 0.7 MILES. TURN LEFT AND FOLLOW STAKES SOUTHWEST 296 FEET TO THE LOCATION.

NOTE:  
1) SEE "LOCATION VERIFICATION MAP" FOR PROPOSED ROAD LOCATION.

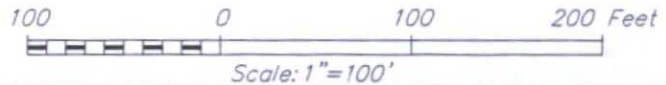

## ROADRUNNER OIL & GAS, LLC

WILE E COYOTE FEDERAL 26-33-20 #4H WELL  
LOCATED 220 FEET FROM THE NORTH LINE  
AND 1115 FEET FROM THE EAST LINE OF SECTION 20,  
TOWNSHIP 26 SOUTH, RANGE 33 EAST, N.M.P.M.,  
LEA COUNTY, NEW MEXICO



PROVIDING SURVEYING SERVICES  
SINCE 1946  
**JOHN WEST SURVEYING COMPANY**  
412 N. DAL PASO HOBBS, N.M. 88240  
(575) 393-3117 www.jwsc.biz  
TBPLS# 10021000

Survey Date: 7/30/14	CAD Date: 6/19/14	Drawn By: ACK
W.O. No.: 14110585	Rev: 1/21/15	Rel. W.O.:
		Sheet 1 of 1

17  
CALC. 16  
20 21

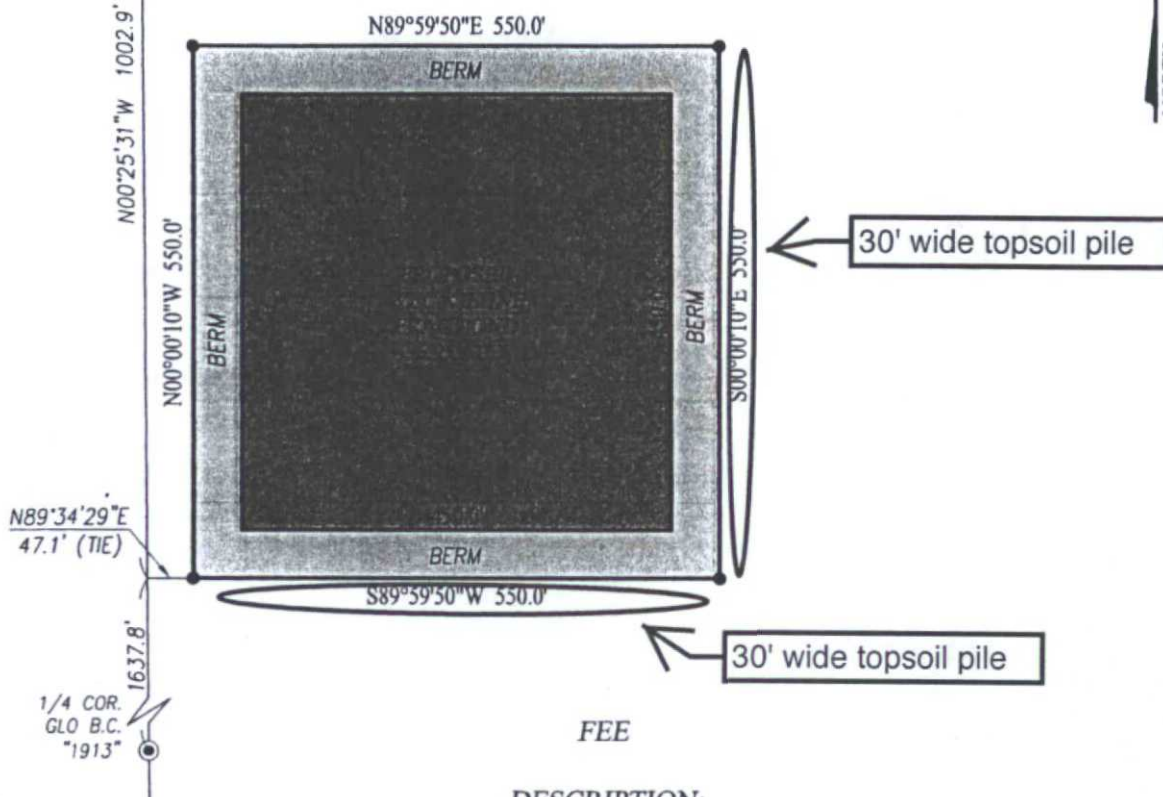

### LEGEND

- DENOTES FOUND CORNER AS NOTED
- DENOTES SET SPIKE NAIL

### NOTE

BEARINGS SHOWN HEREON ARE MERCATOR GRID AND CONFORM TO THE NEW MEXICO COORDINATE SYSTEM "NEW MEXICO EAST ZONE" NORTH AMERICAN DATUM 1983. DISTANCES ARE SURFACE VALUES.

I, RONALD J. EIDSON, NEW MEXICO PROFESSIONAL SURVEYOR No. 3239, DO HEREBY CERTIFY THAT THIS SURVEY PLAT AND THE ACTUAL SURVEY ON THE GROUND UPON WHICH IT IS BASED WERE PERFORMED BY ME OR UNDER MY DIRECT SUPERVISION; THAT I AM RESPONSIBLE FOR THIS SURVEY; THAT THIS SURVEY MEETS THE MINIMUM STANDARDS FOR SURVEYING IN NEW MEXICO; AND THAT IT IS TRUE AND CORRECT TO THE BEST OF MY KNOWLEDGE AND BELIEF.

RONALD J. EIDSON

DATE: 01/19/2015

### DESCRIPTION:

SURVEY A TRACT SITUATED IN THE NORTHWEST QUARTER OF SECTION 21, TOWNSHIP 26 SOUTH, RANGE 33 EAST, N.M.P.M., LEA COUNTY, NEW MEXICO AND BEING MORE PARTICULARLY DESCRIBED AS FOLLOWS:

BEGINNING AT THE SOUTHWEST CORNER OF THE TRACT WHICH LIES N00°25'31"W 1637.8 FEET AND N89°34'29"E 47.1 FEET FROM THE WEST 1/4 CORNER; THEN N00°00'10"W 550.0 FEET; THEN N89°59'50"E 550.0 FEET; THEN S00°00'10"E 550.0 FEET; THEN S89°59'50"W 550.0 FEET TO THE POINT OF BEGINNING AND CONTAINING 6.94 ACRES MORE OR LESS.

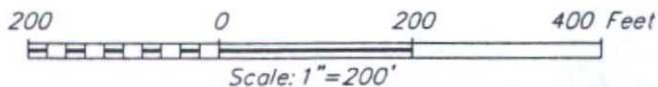

## ROADRUNNER OIL & GAS, LLC

SURVEY FOR THE WEC KIEHNE FRAC POND SITUATED IN THE NW/4 OF SECTION 21, TOWNSHIP 26 SOUTH, RANGE 33 EAST, N.M.P.M. LEA COUNTY, NEW MEXICO



PROVIDING SURVEYING SERVICES  
SINCE 1946  
**JOHN WEST SURVEYING COMPANY**

412 N. DAL PASO HOBBS, N.M. 88240  
(575) 393-3117 www.jwsc.biz  
TBPLS# 10021000

Survey Date: 12/16/14

CAD Date: 1/19/15

Drawn By: ACK

W.O. No.: 14111389

Rev:

Rel. W.O.:

Sheet 1 of 1