

UNITED STATES  
DEPARTMENT OF THE INTERIOR  
BUREAU OF LAND MANAGEMENTNMOCD  
HobbsFORM APPROVED  
OMB NO. 1004-0135  
Expires: July 31, 2010**SUNDRY NOTICES AND REPORTS ON WELLS**  
*Do not use this form for proposals to drill or to re-enter an abandoned well. Use form 3160-3 (APD) for such proposals.***SUBMIT IN TRIPLICATE - Other instructions on reverse side.**

1. Type of Well <input checked="" type="checkbox"/> Oil Well <input type="checkbox"/> Gas Well <input type="checkbox"/> Other		5. Lease Serial No. NMNM0497735
2. Name of Operator CIMAREX ENERGY CO OF COLORADO		6. If Indian, Allottee or Tribe Name
3a. Address 600 N. MARIENFELD STREET STE 600 MIDLAND, TX 79701		7. If Unit or CA/Agreement, Name and/or No.
3b. Phone No. (include area code) Ph: 432-687-3033		8. Well Name and No. M A CUNNINGHAM FEDERAL 1
4. Location of Well (Footage, Sec., T., R., M., or Survey Description) Sec 26 T7S R35E SWNW 1980FNL 660FWL 33.681252 N Lat, 103.337856 W Lon		9. API Well No. 30-041-20302-00-S1
		10. Field and Pool, or Exploratory TODD-WOLFCAMP
		11. County or Parish, and State ROOSEVELT COUNTY, NM

## 12. CHECK APPROPRIATE BOX(ES) TO INDICATE NATURE

TYPE OF SUBMISSION	TY
<input checked="" type="checkbox"/> Notice of Intent	<input type="checkbox"/> Acidize <input type="checkbox"/> Deepen
<input type="checkbox"/> Subsequent Report	<input type="checkbox"/> Alter Casing <input type="checkbox"/> Fracture Treat
<input type="checkbox"/> Final Abandonment Notice	<input type="checkbox"/> Casing Repair <input type="checkbox"/> New Construction
	<input type="checkbox"/> Change Plans <input checked="" type="checkbox"/> Plug and Abandon <input type="checkbox"/> Temporary
	<input type="checkbox"/> Convert to Injection <input type="checkbox"/> Plug Back <input type="checkbox"/> Water Disposal

NOTICE REPORT, OR OTHER DATA  
E-PERMITTING <SWD INJECTION>  
CONVERSION RETURN TO RBDMS  
CSNG ENVIRO TA  
NT TO PA P&A NR CHG LOC  
P&A R

13. Describe Proposed or Completed Operation (clearly state all pertinent details, including estimated starting date of any proposed work and approximate duration thereof. If the proposal is to deepen directionally or recompleate horizontally, give subsurface locations and measured and true vertical depths of all pertinent markers and zones. Attach the Bond under which the work will be performed or provide the Bond No. on file with BLM/BIA. Required subsequent reports shall be filed within 30 days following completion of the involved operations. If the operation results in a multiple completion or recompletion in a new interval, a Form 3160-4 shall be filed once testing has been completed. Final Abandonment Notices shall be filed only after all requirements, including reclamation, have been completed, and the operator has determined that the site is ready for final inspection.)

1) SET 5-1/2" CICR @ 6,300'; SQZ. 100 SXS.CMT. BELOW CICR @ 7,100'-6,300'.  
2) PUMP 50 SXS.CMT. @ 6,300'-5,960'(T/TUBB); CIRC. WELL W/ PXA MUD.  
3) CUT X PULL 5-1/2" CSG. @ +/-4,800'.  
4) PUMP 40 SXS.CMT. @ 4,870'-4,730'(5-1/2"CSG.CUT,8-5/8"CSG.SHOE); WOC X TAG.  
5) PUMP 50 SXS.CMT. @ 3,505'-3,375'(T/S.A.); WOC X TAG CMT. PLUG.  
6) PUMP 45 SXS.CMT. @ 2,370'-2,260'(T/YATES); WOC X TAG CMT. PLUG.  
7) PUMP 40 SXS.CMT. @ 416'-316'(11-3/4"CSG.SHOE); WOC X TAG CMT. PLUG.  
8) MIX X CIRC. TO SURF. 25 SXS.CMT. @ 63'-3'.  
9) DIG OUT X CUT OFF WELLHEAD 3' B.G.L.; WELD ON STEEL PLATE TO CSGS. X INSTALL GROUND LEVEL DRY HOLE MARKER.  
DURING THIS PROCEDURE WE PLAN TO USE THE CLOSED-LOOP SYSTEM W/ A STEEL TANK AND HAUL CONTENTS TO THE REQUIRED DISPOSAL, PER OCD RULE 19.15.17.

14. I hereby certify that the foregoing is true and correct.

Electronic Submission #324427 verified by the BLM Well Information System  
For CIMAREX ENERGY CO OF COLORADO, sent to the Roswell  
Committed to AFMSS for processing by DAVID GLASS on 11/23/2015 (16DRG0030SE)

Name (Printed/Typed) DAVID A EYLER	Title AGENT
Signature (Electronic Submission)	Date 11/23/2015

## THIS SPACE FOR FEDERAL OR STATE OFFICE USE

Approved By <b>/S/ DAVID R. GLASS</b>	Title <b>PETROLEUM ENGINEER</b>	Date <b>NOV 27 2015</b>
Conditions of approval, if any, are attached. Approval of this notice does not warrant or certify that the applicant holds legal or equitable title to those rights in the subject lease which would entitle the applicant to conduct operations thereon.		Office

Title 18 U.S.C. Section 1001 and Title 43 U.S.C. Section 1212, make it a crime for any person knowingly and willfully to make to any department or agency of the United States any false, fictitious or fraudulent statements or representations as to any matter within its jurisdiction.

**\*\* BLM REVISED \*\* BLM REVISED \*\* BLM REVISED \*\* BLM REVISED \*\* BLM REVISED \*\***  
**APPROVED FOR 3 MONTH PERIOD**  
**ENDING FEB 27 2016**  
**SEE ATTACHED FOR CONDITIONS OF APPROVAL**  
**DEC 03 2015**



**CIMAREX**

Original Operator:  
Texaco Inc.

**Cimarex Energy Co. of Colorado**  
**M A CUNNINGHAM FEDERAL #1-26**

API 30-045-20657-041-20302

Sec 26, T-7-S, R-35-E

1980' FNL & 660' FWL

Roosevelt County, NM

GL 4186'

KB: ?'

J Piwetz

11/18/2015

11-3/4" @ 366'  
Circ cmt to surf

8-5/8" 32# @ 4800'  
Circ cmt to surface

**NOTE: TAPERED TUBING STRING**

Quantity	Description	Length	Setting Depth
Tubing Detail			
95	2-3/8" J-55 Tubing	2995.83	2995.83
107	2-7/8" J-55 Tubing	3365.62	6361.45

Casing parted @ 6363' Cannot get below 6400'  
Unable to align the casing

Fish in the hole, 30 jts 2-3/8" tubing + TAC  
Top of fish not reported

Wolfcamp Perfs:  
7580 - 7605'

5-1/2" 114, 15.5 & 17# @ 7625'  
TOC Unknown

PBTD: 7623'  
TD: 7625'

# CIMAREX

Original Operator:  
Texaco Inc.

T/VATES ~ 2,310'  
T/S.A. ~ 3,440'  
T/NB ~ 6,010'  
T/W.C. ~

11-3/4" @ 366'  
Circ cmt to surf

8-5/8" 32# @ 4800'  
Circ cmt to surface

5-1/2" 114, 15.5 & 17# @ 7625'  
TOC Unknown

Cimarex Energy Co. of Colorado  
M A CUNNINGHAM FEDERAL #1-26

API 30-015-20657  
Sec 26, T-7-S, R-35-E  
1980' FNL & 660' FWL  
Roosevelt County, NM

GL 4186'

KB: ?

J Piwetz 11/18/2015

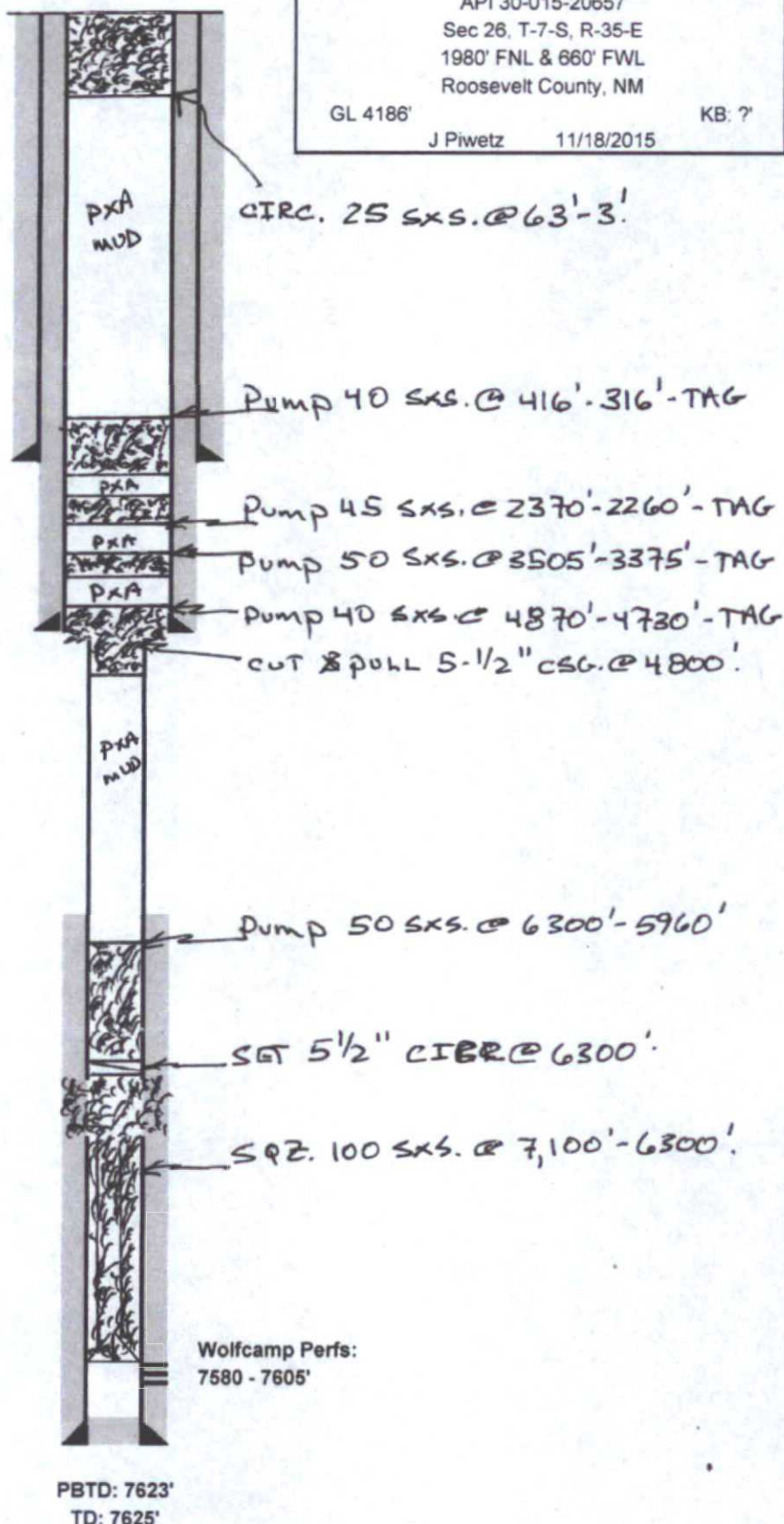

DAG 11/23/15



**BUREAU OF LAND MANAGEMENT**  
**Roswell Field Office**  
**2909 West Second Street**  
**Roswell, New Mexico 88201**  
**(575) 627-0272**

**Permanent Abandonment of Federal Wells**  
**Conditions of Approval**

Failure to comply with the following Conditions of Approval may result in a Notice of Incidents of Noncompliance (INC) in accordance with 43 CFR 3163.1.

1. Plugging operations shall commence within **ninety (90)** days from the approval date of this Notice of Intent to Abandon. **If you are unable to plug the well by the 90<sup>th</sup> day provide the BLM Roswell Field Office (RFO), prior to the 90<sup>th</sup> day, with the reason for not meeting the deadline and a date when the BLM Roswell Field Office can expect the well to be plugged. Failure to do so will result in enforcement action. Unless the well has been properly plugged, the rig shall not be removed from over the hole without prior approval.**

2. Notification: Contact the BLM Roswell Field Office at least 24 hours prior to the commencing of any plugging operations. For wells in Chaves and Roosevelt County, during office hours or after office hours call (575) 627-0205. Engineer on call during office hours phone (575) 627-0275 or phone (after hours) call (575) 626-5749.

3. Blowout Preventers: A blowout preventer (BOP), as appropriate, shall be installed before commencing any plugging operation. The minimum BOP requirement is a 2M system for a well not deeper than 9090 feet; a 3M system for a well not deeper than 13636 feet; and a 5M system for a well not deeper than 22727 feet.

4. Mud Requirement: Mud shall be placed between all plugs. Minimum consistency of plugging mud shall be obtained by mixing at a rate of 25 sacks (50 pounds each) of gel per 100 barrels of water. Minimum nine (9) pounds per gallon.

5. Cement Requirement: Sufficient cement shall be used to bring any required plug to the specified depth and length. Any given cement volumes on the proposed plugging procedure are merely estimates and not final. Unless specific approval is received, no plug except the surface plug shall be less than 25 sacks of cement. In lieu of a cement plug in cased hole, a bridge plug set within 50 feet to 100 feet above the perforations shall be capped with 50 feet of cement. If a bailer is used to cap this plug, 35 feet of cement shall be sufficient.

Unless otherwise specified in the approved procedure, the cement plug shall consist of either class "C" for up to 7500 feet of depth, mixed at 14.8 lbs./gal with 6.3 gallons of fresh water per sack or class "H" for deeper than 7500 feet plugs, mixed at 16.4 lbs./gal with 4.3 gallons of fresh water per sack.

6. Monument: Upon abandonment of the well, all casing shall be cut-off at the base of the cellar or 3-feet below final restored ground level (whichever is deeper). The well bore shall then be covered with a metal plate at least ¼ inch thick and welded in place. The following information shall be permanently inscribed on the dry hole marker: Well name and number, the name of the operator, the lease serial number, the surveyed location (the quarter-quarter section, township and range or other authorized survey designation acceptable to the authorized officer; such as metes and bounds).

7. Timing Limitation Lease Stipulation / Condition of Approval For Lesser Prairie-Chicken: Oil and gas activities including 3-D geophysical exploration, and drilling will not be allowed in lesser prairie-chicken habitat during the period from March 1 through June 15 annually. During that period, other activities that produce noise or involve human activity, such as the maintenance of oil and gas facilities, geophysical exploration other than 3-D seismic operations, and pipeline, road, and well pad construction, will be allowed except between 3:00 am and 9:00 am. The 3:00 am to 9:00 am restriction will not apply to normal, around-the-clock operations, such as venting, flaring, or pumping, which do not require a human presence during this period. Additionally, no new drilling will be allowed within up to 200 meters of leks known at the time of permitting. Normal vehicle use on existing roads will not be restricted. Exhaust noise from pump jack engines must be muffled or otherwise controlled so as not to exceed 75 db measured at 30 feet from the source of the noise.

8. Subsequent Plugging Reporting: Within 30 days after plugging work is completed, file one original and five copies of the Subsequent Report of Abandonment, Form 3160-5 to the BLM Roswell Field Office. The report should give in detail the manner in which the plugging work was carried out, the extent (by depths) of cement plugs placed, and the size and location (by depths) of casing left in the well. **Show date well was plugged.**

Following the submittal and approval of the Subsequent Report of Abandonment, a Notice of Intent for Final Abandonment with the proposed surface restoration procedure must be submitted for approval.