

JAN 12 2016

# SITE MAP

EL. 3552.0' 700' EL. 3558.2'

140' NORTH  
OFFSET  
EL. 3553.4'

EL. 3550.4' EL. 3555.5'

30'

210' WEST  
OFFSET  
EL. 3549.1'

TOPSOIL AREA  
N00°00'02"E 330.15 FT

140'

210'

50'

50'

210'

PROPOSED PAD

BLUE KRAIT "23" FED 5H  
ELEV. = 3551.5'  
3.942 ± ACRES

BLUE KRAIT "23" FED 1H

BLUE KRAIT "23" FED 10H

LAT. = 32.1963998°N (NAD83)  
LONG. = 103.5493478°W  
NMSP EAST (FT)  
N = 436088.68  
E = 783847.50

190' SOUTH  
OFFSET  
EL. 3550.5'

210' EAST  
OFFSET  
EL. 3554.1'

500°00'38"W 330.05 FT

190' SOUTH  
OFFSET  
EL. 3550.5'

PROPOSED 1.33 MILES  
ACCESS ROAD TO  
VACA ROAD

EXIST.  
2-TRACK ROAD

SEC. 23  
SEC. 26

EL. 3548.0' EL. 3552.2'

EL. 3545.9' 700' EL. 3552.0'

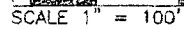

FROM THE INTERSECTION OF STATE HIGHWAY 128 AND VACA ROAD GO  
SOUTHEAST ON VACA ROAD FOR APPROX. 1.1 MILES. GO WEST ON  
2-TRACK ROAD FOR APPROX. 1.33 MILES TO SOUTHEAST PAD  
CORNER.

BLUE KRAIT "23" FED 5H

LEA COUNTY, STATE OF NEW MEXICO

SURVEY NO. 4200B

MADRON SURVEYING, INC. 301 SOUTH CANAL  
(575) 234-3341

CARLSBAD, NEW MEXICO

SECTION 23, TOWNSHIP 24 SOUTH, RANGE 33 EAST, N.M.P.M.  
LEA COUNTY, STATE OF NEW MEXICO  
LOCATION VERIFICATION MAP

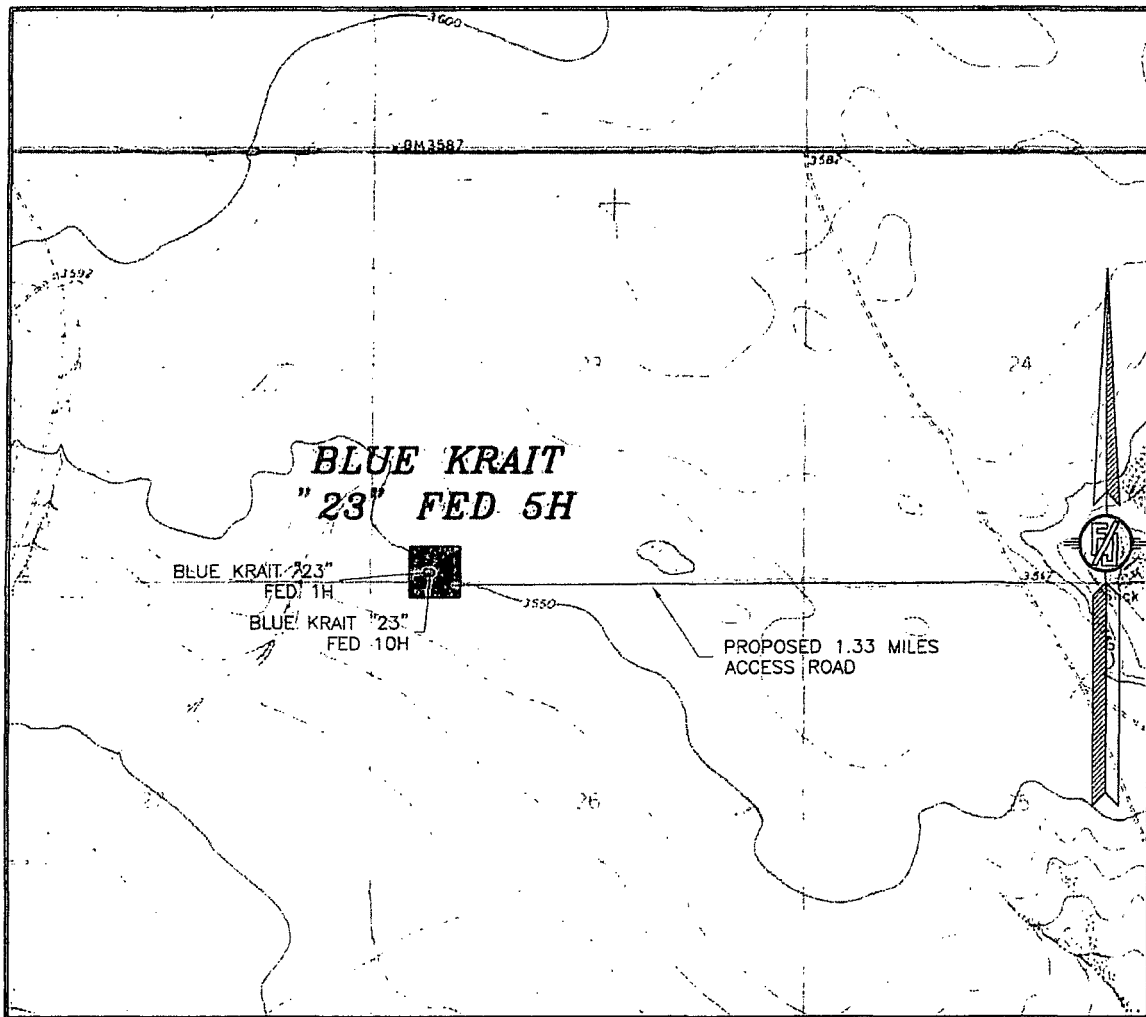

USGS QUAD MAP:  
BELL LAKE

NOT TO SCALE

DEVON ENERGY PRODUCTION COMPANY, L.P.  
**BLUE KRAIT "23" FED 5H**  
LOCATED 200 FT. FROM THE SOUTH LINE  
AND 710 FT. FROM THE WEST LINE OF  
SECTION 23, TOWNSHIP 24 SOUTH,  
RANGE 33 EAST, N.M.P.M.  
LEA COUNTY, STATE OF NEW MEXICO

SEPTEMBER 28, 2015

MADRON SURVEYING, INC. 301 SOUTH CANAL (575) 234-3341 CARLSBAD, NEW MEXICO  
SURVEY NO. 4200B

SECTION 23, TOWNSHIP 24 SOUTH, RANGE 33 EAST, N.M.P.M.  
LEA COUNTY, STATE OF NEW MEXICO  
VICINITY MAP

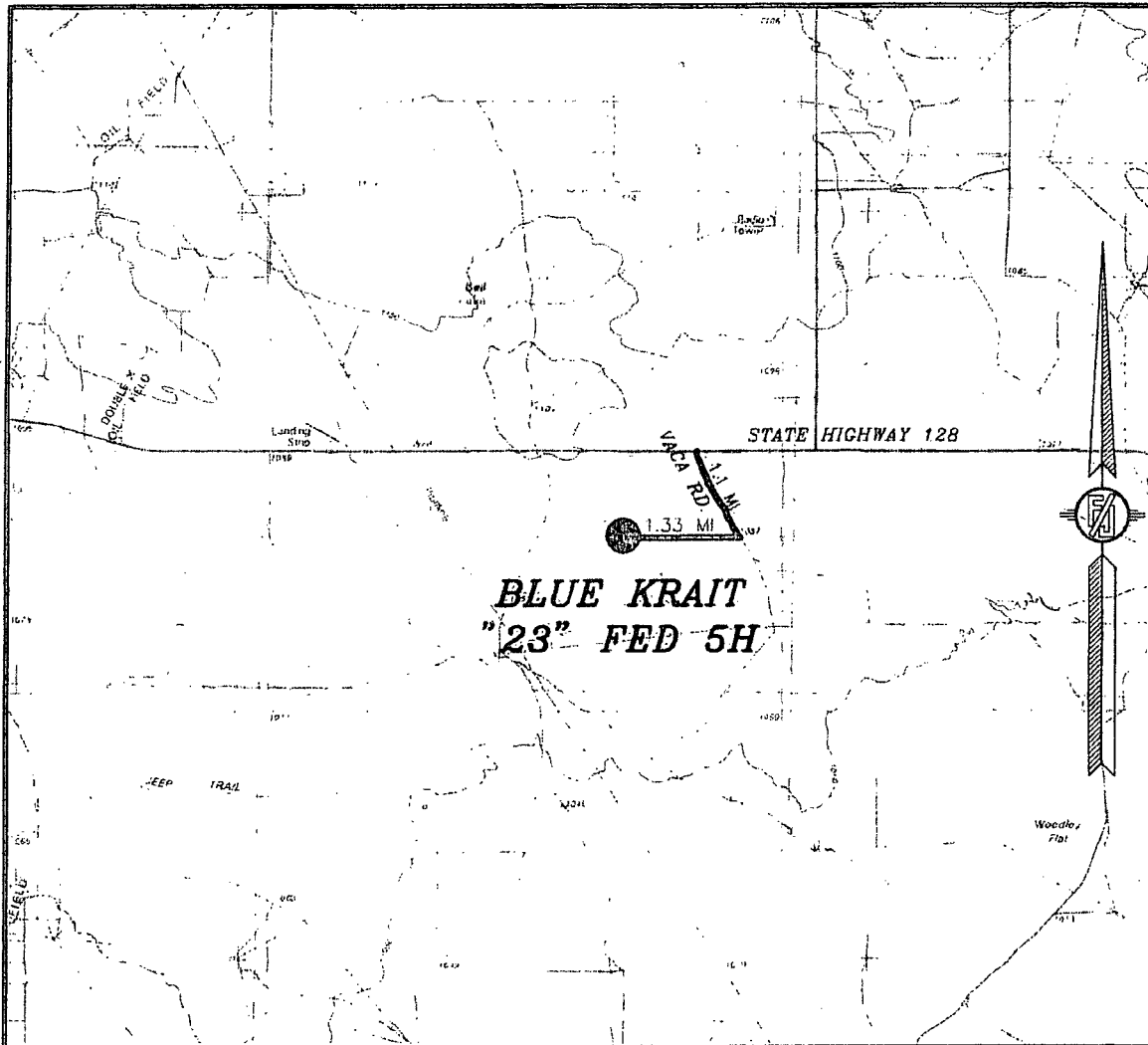

DISTANCES IN MILES

NOT TO SCALE

DEVON ENERGY PRODUCTION COMPANY, L.P.

**BLUE KRAIT "23" FED 5H**

LOCATED 200 FT. FROM THE SOUTH LINE

AND 710 FT. FROM THE WEST LINE OF

SECTION 23, TOWNSHIP 24 SOUTH,

RANGE 33 EAST, N.M.P.M.

LEA COUNTY, STATE OF NEW MEXICO

SEPTEMBER 28, 2015

**DIRECTIONS TO LOCATION**

FROM THE INTERSECTION OF STATE HIGHWAY 128 AND VACA ROAD GO  
SOUTHEAST ON VACA ROAD FOR APPROX. 1.1 MILES, GO WEST ON  
2-TRACK ROAD FOR APPROX. 1.33 MILES TO SOUTHEAST PAD  
CORNER.

SURVEY NO. 4200B

MADRON SURVEYING, INC. 301 SOUTH CANAL CARLSBAD, NEW MEXICO  
(575) 234-3341

SECTION 23, TOWNSHIP 24 SOUTH, RANGE 33 EAST, N.M.P.M.  
LEA COUNTY, STATE OF NEW MEXICO  
**AERIAL PHOTO**

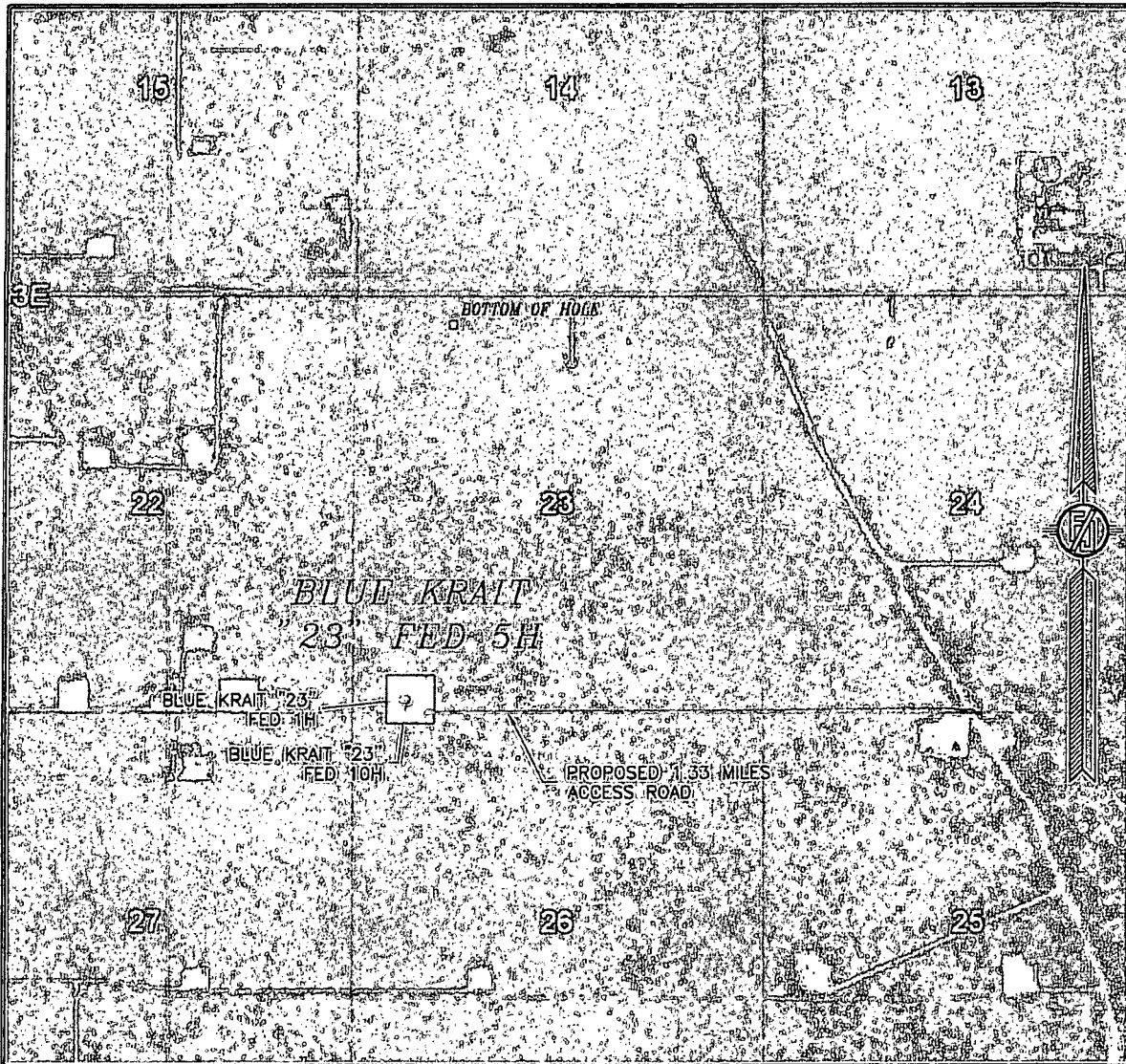

NOT TO SCALE  
AERIAL PHOTO:  
GOOGLE EARTH  
FEBRUARY 2014

DEVON ENERGY PRODUCTION COMPANY, L.P.

**BLUE KRAIT "23" FED 5H**

LOCATED 200 FT. FROM THE SOUTH LINE  
AND 710 FT. FROM THE WEST LINE OF  
SECTION 23, TOWNSHIP 24 SOUTH,  
RANGE 33 EAST, N.M.P.M.  
LEA COUNTY, STATE OF NEW MEXICO

SEPTEMBER 28, 2015

SURVEY NO. 4200B

MADRON SURVEYING, INC. 301 SOUTH CANAL (575) 234-3341 CARLSBAD, NEW MEXICO

SECTION 23, TOWNSHIP 24 SOUTH, RANGE 33 EAST, N.M.P.M.  
LEA COUNTY, STATE OF NEW MEXICO  
ACCESS AERIAL ROUTE MAP

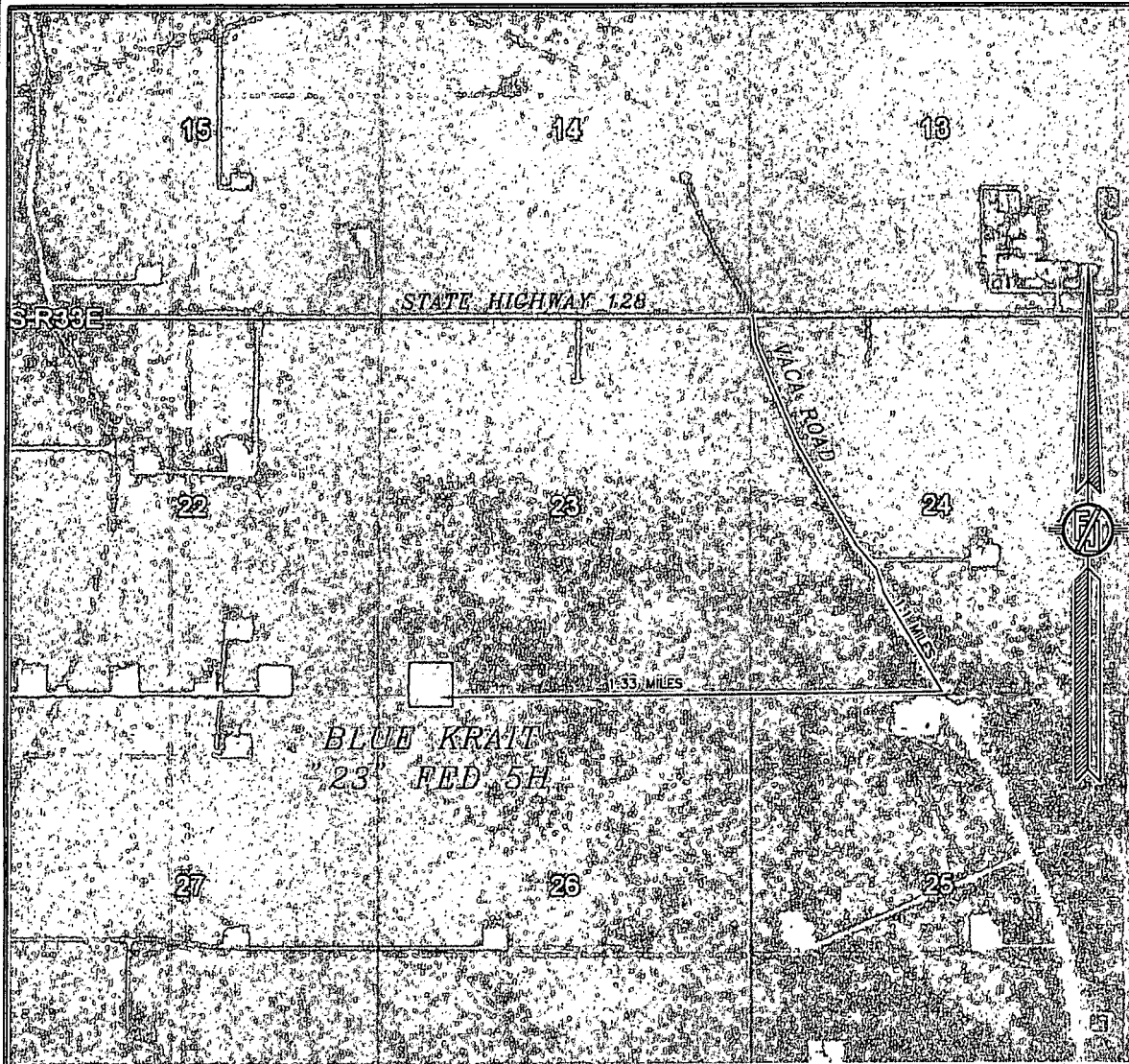

NOT TO SCALE  
AERIAL PHOTO:  
GOOGLE EARTH  
FEBRUARY 2014

DEVON ENERGY PRODUCTION COMPANY, L.P.

**BLUE KRAIT "23" FED 5H**

LOCATED 200 FT. FROM THE SOUTH LINE  
AND 710 FT. FROM THE WEST LINE OF  
SECTION 23, TOWNSHIP 24 SOUTH,  
RANGE 33 EAST, N.M.P.M.  
LEA COUNTY, STATE OF NEW MEXICO

SEPTEMBER 28, 2015

SURVEY NO. 4200B

MADRON SURVEYING, INC. 301 SOUTH CANAL (575) 234-3341 CARLSBAD, NEW MEXICO

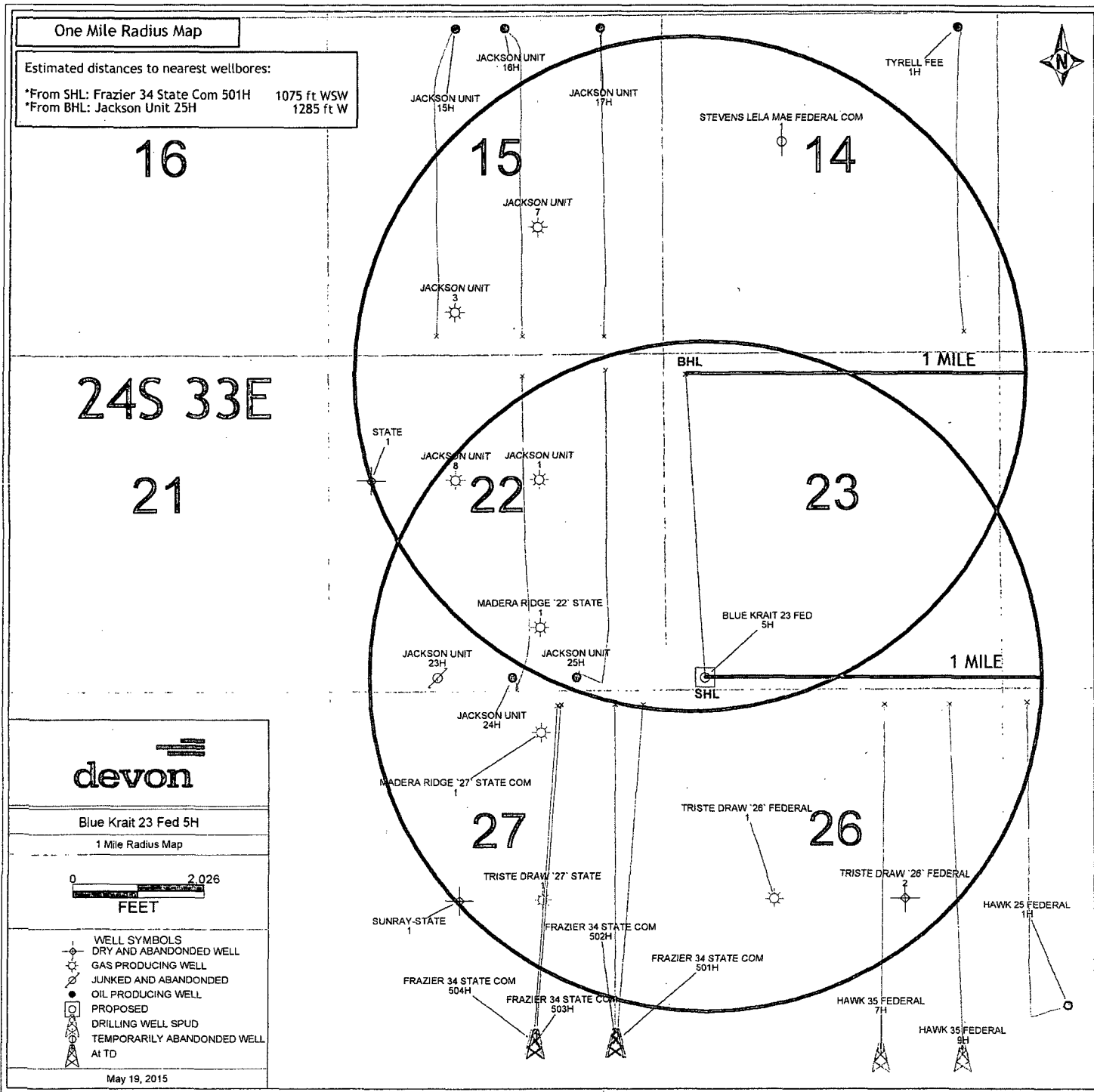

# FLOWLINE PLAT

THREE-8" BURIED PRODUCTION LINES AND THREE-4" BURIED GAS LIFT COMPRESSION LINES FROM  
BLUE KRAIT 23 FED 1H, 10H, & 5H TO BLUE KRAIT 23 FED CTB

DEVON ENERGY PRODUCTION COMPANY, L.P.  
CENTERLINE SURVEY OF A PIPELINE CROSSING  
SECTION 23, TOWNSHIP 24 SOUTH, RANGE 33 EAST, N.M.P.M.  
LEA COUNTY, STATE OF NEW MEXICO  
OCTOBER 7, 2015

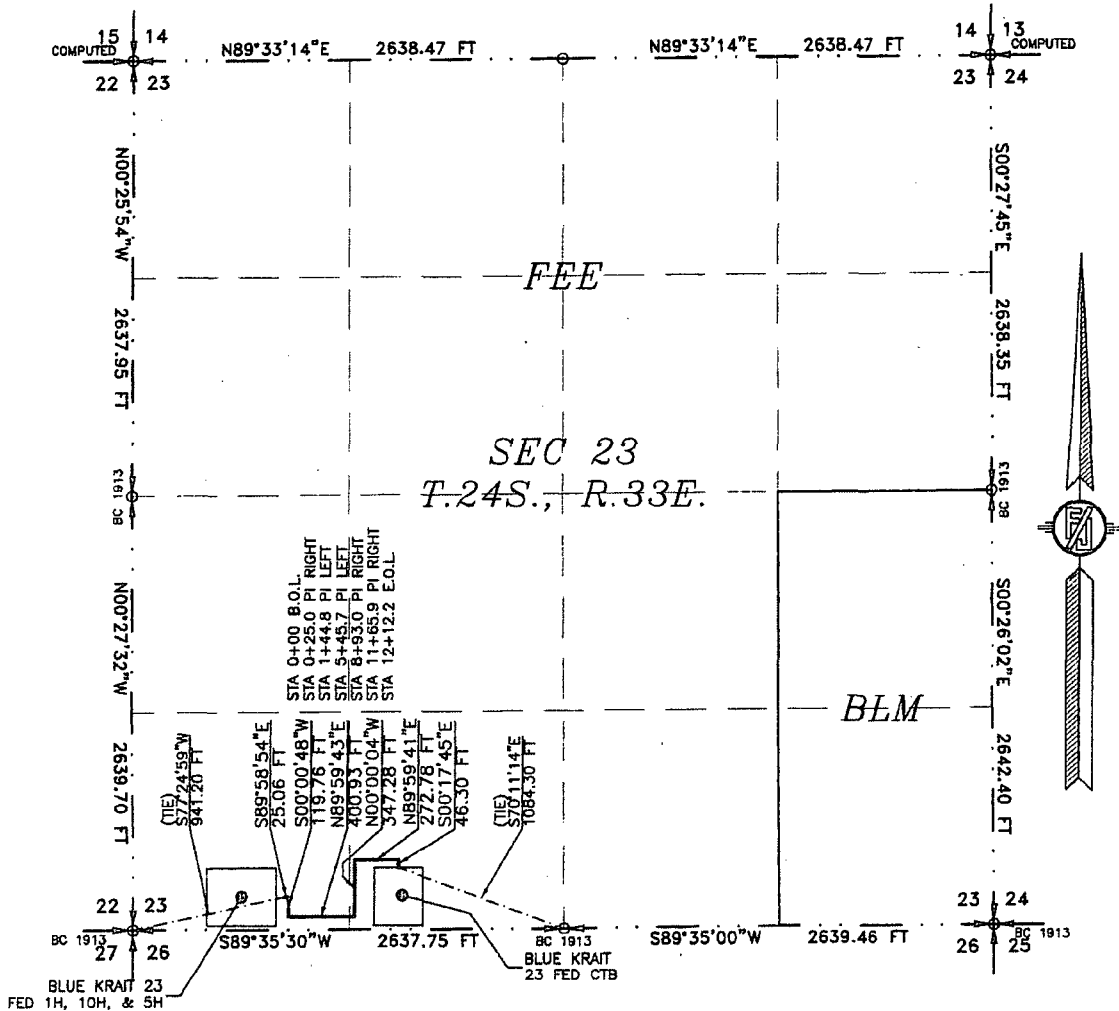

SEE NEXT SHEET (2-4) FOR DESCRIPTION

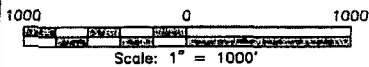

## GENERAL NOTES

- 1.) THE INTENT OF THIS ROUTE SURVEY IS TO ACQUIRE AN EASEMENT.
- 2.) BASIS OF BEARING IS NMSP EAST MODIFIED TO SURFACE COORDINATES.

## SURVEYOR CERTIFICATE

I, FILMON F. JARAMILLO, A NEW MEXICO PROFESSIONAL SURVEYOR NO. 12797, HEREBY CERTIFY THAT I HAVE CONDUCTED AND AM RESPONSIBLE FOR THIS SURVEY, THAT THIS SURVEY IS TRUE AND CORRECT TO THE BEST OF MY KNOWLEDGE AND BELIEF, AND THAT THIS SURVEY AND PLAT MEET THE MINIMUM STANDARDS FOR LAND SURVEYING IN THE STATE OF NEW MEXICO.

IN WITNESS WHEREOF, THIS CERTIFICATE IS EXECUTED AT CARLSBAD,  
NEW MEXICO, THIS 7 DAY OF OCTOBER 2015

*[Signature]*  
FILMON F. JARAMILLO, P.S. 12797

MADRON SURVEYING, INC.  
301 SOUTH CANAL  
CARLSBAD, NEW MEXICO 88220  
Phone (575) 234-3341

SHEET: 1-4

MADRON SURVEYING, INC. CARLSBAD, NEW MEXICO

SURVEY NO. 4211B



### FLOWLINE PLAT

THREE-8" BURIED PRODUCTION LINES AND THREE-4" BURIED GAS LIFT COMPRESSION LINES FROM  
BLUE KRAIT 23 FED 1H, 10H, & 5H TO BLUE KRAIT 23 FED CTB

DEVON ENERGY PRODUCTION COMPANY, L.P.  
CENTERLINE SURVEY OF A PIPELINE CROSSING  
SECTION 23, TOWNSHIP 24 SOUTH, RANGE 33 EAST, N.M.P.M.  
LEA COUNTY, STATE OF NEW MEXICO  
OCTOBER 7, 2015

### DESCRIPTION

A STRIP OF LAND 30 FEET WIDE CROSSING FEE LAND IN SECTION 23, TOWNSHIP 24 SOUTH, RANGE 33 EAST, N.M.P.M., LEA COUNTY, STATE OF NEW MEXICO AND BEING 15 FEET EACH SIDE OF THE FOLLOWING DESCRIBED CENTERLINE SURVEY:

BEGINNING AT A POINT WITHIN THE SW/4 SW/4 OF SAID SECTION 23, TOWNSHIP 24 SOUTH, RANGE 33 EAST, N.M.P.M., WHENCE THE SOUTHWEST CORNER OF SAID SECTION 23, TOWNSHIP 24 SOUTH, RANGE 33 EAST, N.M.P.M. BEARS S77°24'59"W, A DISTANCE OF 941.20 FEET;  
THENCE S89°58'54"E A DISTANCE OF 25.06 FEET TO AN ANGLE POINT OF THE LINE HEREIN DESCRIBED;  
THENCE S00°00'48"W A DISTANCE OF 119.76 FEET TO AN ANGLE POINT OF THE LINE HEREIN DESCRIBED;  
THENCE N89°59'43"E A DISTANCE OF 400.93 FEET TO AN ANGLE POINT OF THE LINE HEREIN DESCRIBED;  
THENCE N00°00'04"W A DISTANCE OF 347.28 FEET TO AN ANGLE POINT OF THE LINE HEREIN DESCRIBED;  
THENCE N89°59'41"E A DISTANCE OF 272.78 FEET TO AN ANGLE POINT OF THE LINE HEREIN DESCRIBED;  
THENCE S00°17'45"E A DISTANCE OF 46.30 FEET THE TERMINUS OF THIS CENTERLINE SURVEY, WHENCE THE SOUTH QUARTER CORNER OF SAID SECTION 23, TOWNSHIP 24 SOUTH, RANGE 33 EAST, N.M.P.M. BEARS S70°11'14"E, A DISTANCE OF 1084.30 FEET;

SAID STRIP OF LAND BEING 1212.10 FEET OR 73.46 RODS IN LENGTH, CONTAINING 0.835 ACRES MORE OR LESS AND BEING ALLOCATED BY FORTIES AS FOLLOWS:

SW/4 SW/4	519.45 L.F.	31.48 RODS	0.358 ACRES
SE/4 SW/4	692.65 L.F.	41.98 RODS	0.477 ACRES

### SURVEYOR CERTIFICATE

I, FILMON F. JARAMILLO, A NEW MEXICO PROFESSIONAL SURVEYOR NO. 12797, HEREBY CERTIFY THAT I HAVE CONDUCTED AND AM RESPONSIBLE FOR THIS SURVEY, THAT THIS SURVEY IS TRUE AND CORRECT TO THE BEST OF MY KNOWLEDGE AND BELIEF, AND THAT THIS SURVEY AND PLAT MEET THE MINIMUM STANDARDS FOR LAND SURVEYING IN THE STATE OF NEW MEXICO.

IN WITNESS WHEREOF, THIS CERTIFICATE IS EXECUTED AT CARLSBAD,  
NEW MEXICO, THIS 17 DAY OF OCTOBER, 2015

### GENERAL NOTES

- 1.) THE INTENT OF THIS ROUTE SURVEY IS TO ACQUIRE AN EASEMENT.
- 2.) BASIS OF BEARING IS NMSP EAST MODIFIED TO SURFACE COORDINATES.

SHEET: 2-4

MADRON SURVEYING, INC. 301 SOUTH CANAL CARLSBAD, NEW MEXICO

MADRON SURVEYING, INC.  
301 SOUTH CANAL  
CARLSBAD, NEW MEXICO 88220  
Phone (575) 234-3341

SURVEY NO. 4211B

**FLOWLINE PLAT**

THREE-8" BURIED PRODUCTION LINES AND THREE-4" BURIED GAS LIFT COMPRESSION LINES FROM  
BLUE KRAIT 23 FED 1H, 10H, & 5H TO BLUE KRAIT 23 FED CTB

DEVON ENERGY PRODUCTION COMPANY, L.P.  
CENTERLINE SURVEY OF A PIPELINE CROSSING  
SECTION 23, TOWNSHIP 24 SOUTH, RANGE 33 EAST, N.M.P.M.  
LEA COUNTY, STATE OF NEW MEXICO  
OCTOBER 7, 2015

SEC 23  
T.24S., R.33E.

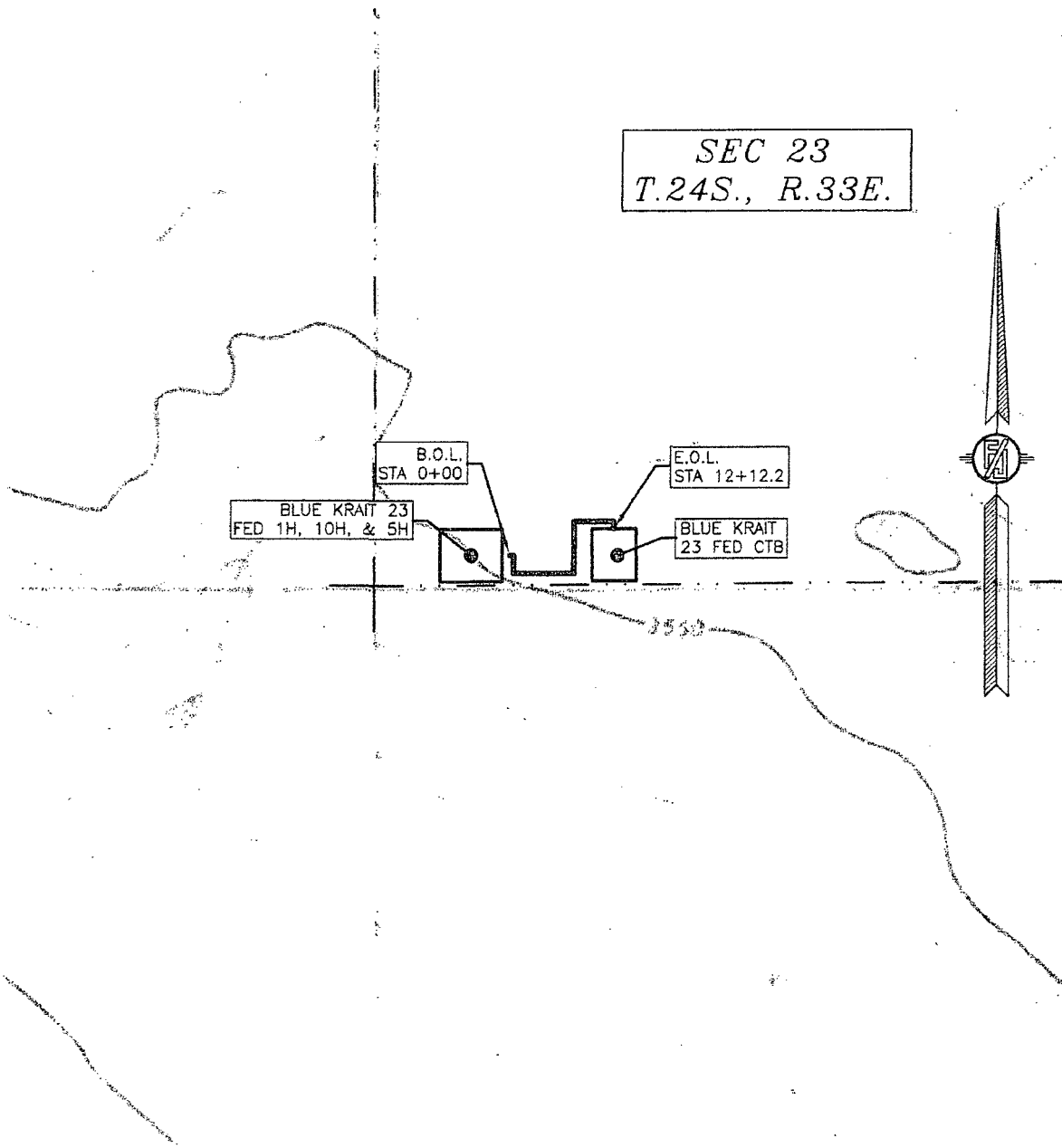

SHEET: 3-4

MADRON SURVEYING, INC. 301 SOUTH CANAL (575) 234-3341 CARLSBAD, NEW MEXICO

SURVEY NO. 4211B

**FLOWLINE PLAT**

THREE-8" BURIED PRODUCTION LINES AND THREE-4" BURIED GAS LIFT COMPRESSION LINES FROM  
BLUE KRAIT 23 FED 1H, 10H, & 5H TO BLUE KRAIT 23 FED CTB

DEVON ENERGY PRODUCTION COMPANY, L.P.  
CENTERLINE SURVEY OF A PIPELINE CROSSING  
SECTION 23, TOWNSHIP 24 SOUTH, RANGE 33 EAST, N.M.P.M.  
LEA COUNTY, STATE OF NEW MEXICO  
OCTOBER 7, 2015

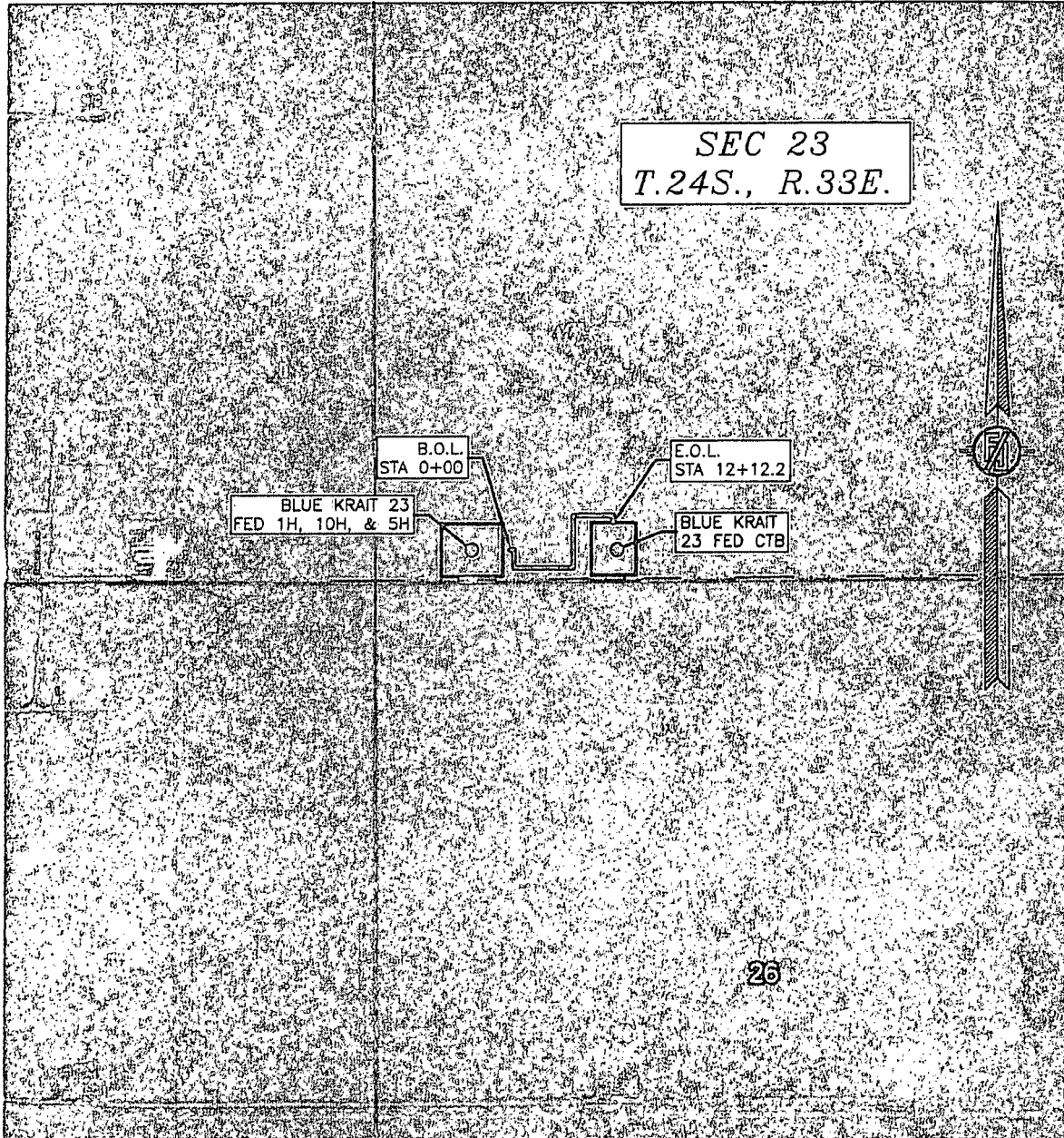

SHEET: 4-4

MADRON SURVEYING, INC. 301 SOUTH CANAL (575) 234-3341 CARLSBAD, NEW MEXICO

SURVEY NO. 4211B

# ACCESS ROAD PLAT

RE-ROUTE ACCESS ROAD TO THE BLUE KRAIT "23" FED 1H, 5H, & 10H, & BLUE KRAIT "23" FED 2H

DEVON ENERGY PRODUCTION COMPANY, L.P.  
CENTERLINE SURVEY OF AN ACCESS ROAD CROSSING  
SECTION 13, TOWNSHIP 24 SOUTH, RANGE 33 EAST, N.M.P.M.  
LEA COUNTY, STATE OF NEW MEXICO  
SEPTEMBER 28, 2015

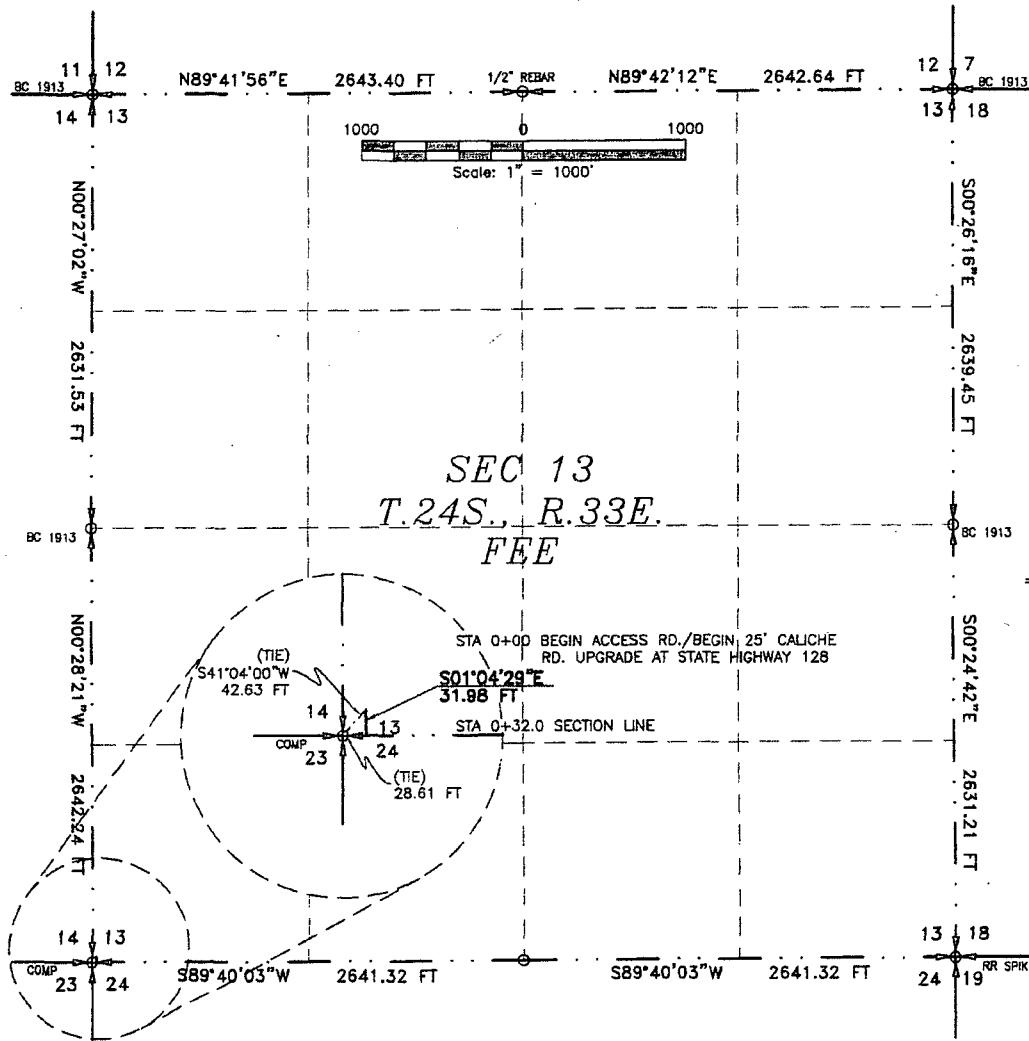

SEE NEXT SHEET (2-8) FOR DESCRIPTION

## SURVEYOR CERTIFICATE

I, FILMON F. JARAMILLO, A NEW MEXICO PROFESSIONAL SURVEYOR NO. 12797, HEREBY CERTIFY THAT I HAVE CONDUCTED AND AM RESPONSIBLE FOR THIS SURVEY, THAT THIS SURVEY IS TRUE AND CORRECT TO THE BEST OF MY KNOWLEDGE AND BELIEF, AND THAT THIS SURVEY AND PLAT MEET THE MINIMUM STANDARDS FOR LAND SURVEYING IN THE STATE OF NEW MEXICO.

IN WITNESS WHEREOF, THIS CERTIFICATE IS EXECUTED AT CARLSBAD, NEW MEXICO, THIS 28th DAY OF SEPTEMBER 2015

FILMON F. JARAMILLO, P.E.S. 12797

MADRON SURVEYING, INC.  
301 SOUTH CANAL  
CARLSBAD, NEW MEXICO 88220  
Phone (575) 234-3341

## GENERAL NOTES

- 1.) THE INTENT OF THIS ROUTE SURVEY IS TO ACQUIRE AN EASEMENT.
- 2.) BASIS OF BEARING IS NMSP EAST MODIFIED TO SURFACE COORDINATES.

SHEET: 1-8

MADRON SURVEYING, INC. 301 SOUTH CANAL CARLSBAD, NEW MEXICO

SURVEY NO. 3514C

### ACCESS ROAD PLAT

RE-ROUTE ACCESS ROAD TO THE BLUE KRAIT "23" FED 1H, 5H, & 10H, & BLUE KRAIT "23" FED 2H

DEVON ENERGY PRODUCTION COMPANY, L.P.  
CENTERLINE SURVEY OF AN ACCESS ROAD CROSSING  
SECTION 13, TOWNSHIP 24 SOUTH, RANGE 33 EAST, N.M.P.M.  
LEA COUNTY, STATE OF NEW MEXICO  
SEPTEMBER 28, 2015

### DESCRIPTION

A STRIP OF LAND 20 FEET WIDE CROSSING FEE LAND IN SECTION 13, TOWNSHIP 24 SOUTH, RANGE 33 EAST, N.M.P.M., LEA COUNTY, STATE OF NEW MEXICO AND BEING 10 FEET EACH SIDE OF THE FOLLOWING DESCRIBED CENTERLINE SURVEY:

BEGINNING AT A POINT WITHIN THE SW/4 SW/4 OF SAID SECTION 13, TOWNSHIP 24 SOUTH, RANGE 33 EAST, N.M.P.M., WHENCE THE SOUTHWEST CORNER OF SAID SECTION 13, TOWNSHIP 24 SOUTH, RANGE 33 EAST, N.M.P.M. BEARS S41°04'00"W, A DISTANCE OF 42.63 FEET;

THENCE S01°04'29"E A DISTANCE OF 31.98 FEET THE TERMINUS OF THIS CENTERLINE SURVEY, WHENCE THE SOUTHWEST CORNER OF SAID SECTION 13, TOWNSHIP 24 SOUTH, RANGE 33 EAST, N.M.P.M. BEARS S89°40'03"W, A DISTANCE OF 28.61 FEET;

SAID STRIP OF LAND BEING 31.98 FEET OR 1.94 RODS IN LENGTH, CONTAINING 0.015 ACRES MORE OR LESS AND BEING ALLOCATED BY FORTIES AS FOLLOWS:

SW/4 SW/4 31.98 L.F. 1.94 RODS 0.015 ACRES

### SURVEYOR CERTIFICATE

I, FILMON F. JARAMILLO, A NEW MEXICO PROFESSIONAL SURVEYOR NO. 12797, HEREBY CERTIFY THAT I HAVE CONDUCTED AND AM RESPONSIBLE FOR THIS SURVEY, THAT THIS SURVEY IS TRUE AND CORRECT TO THE BEST OF MY KNOWLEDGE AND BELIEF, AND THAT THIS SURVEY AND PLAT MEET THE MINIMUM STANDARDS FOR LAND SURVEYING IN THE STATE OF NEW MEXICO.

IN WITNESS WHEREOF, THIS CERTIFICATE IS EXECUTED AT CARLSBAD,

NEW MEXICO, THIS 28<sup>TH</sup> DAY OF SEPTEMBER 2015

### GENERAL NOTES

- 1.) THE INTENT OF THIS ROUTE SURVEY IS TO ACQUIRE AN EASEMENT.
- 2.) BASIS OF BEARING IS NMSP EAST MODIFIED TO SURFACE COORDINATES.

MADRON SURVEYING, INC.  
301 SOUTH CANAL  
CARLSBAD, NEW MEXICO 88220  
Phone (575) 234-3341

SHEET: 2-8

MADRON SURVEYING, INC. 301 SOUTH CANAL (575) 234-3341 CARLSBAD, NEW MEXICO

SURVEY NO. 3514C

# ACCESS ROAD PLAT

RE-ROUTE ACCESS ROAD TO THE BLUE KRAIT "23" FED 1H, 5H, & 10H, & BLUE KRAIT "23" FED 2H

DEVON ENERGY PRODUCTION COMPANY, L.P.  
CENTERLINE SURVEY OF AN ACCESS ROAD CROSSING  
SECTION 24, TOWNSHIP 24 SOUTH, RANGE 33 EAST, N.M.P.M.  
LEA COUNTY, STATE OF NEW MEXICO  
SEPTEMBER 28, 2015

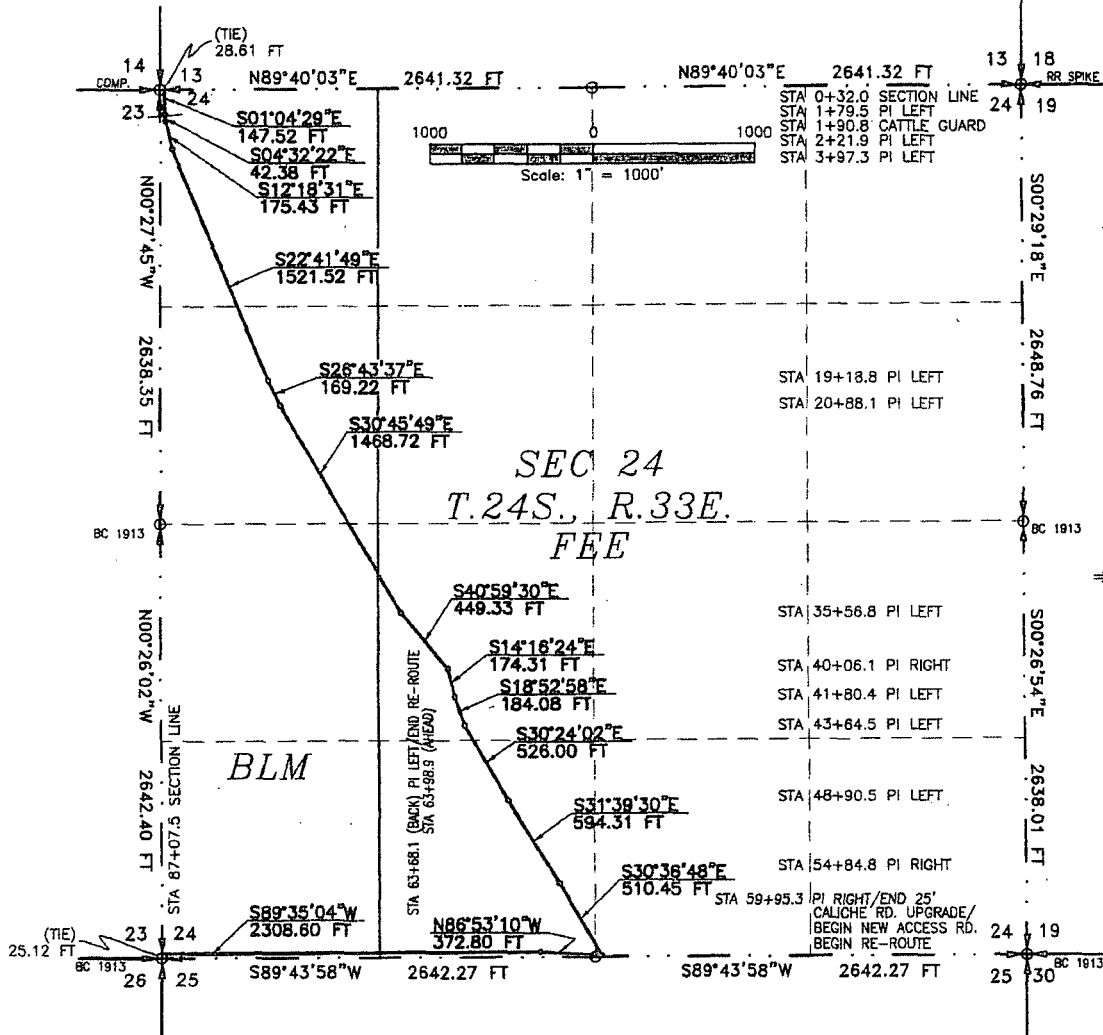

SEE NEXT SHEET (4-8) FOR DESCRIPTION

## SURVEYOR CERTIFICATE

I, FILMON F. JARAMILLO, A NEW MEXICO PROFESSIONAL SURVEYOR NO. 12797, HEREBY CERTIFY THAT I HAVE CONDUCTED AND AM RESPONSIBLE FOR THIS SURVEY, THAT THIS SURVEY IS TRUE AND CORRECT TO THE BEST OF MY KNOWLEDGE AND BELIEF, AND THAT THIS SURVEY AND PLAT MEET THE MINIMUM STANDARDS FOR LAND SURVEYING IN THE STATE OF NEW MEXICO.

IN WITNESS WHEREOF, THIS CERTIFICATE IS EXECUTED AT CARLSBAD, NEW MEXICO, THIS 28th DAY OF SEPTEMBER 2015

MADRON SURVEYING, INC.  
301 SOUTH CANAL  
CARLSBAD, NEW MEXICO 88220  
Phone (575) 234-3341

## GENERAL NOTES

- 1.) THE INTENT OF THIS ROUTE SURVEY IS TO ACQUIRE AN EASEMENT.
- 2.) BASIS OF BEARING IS NMSP EAST MODIFIED TO SURFACE COORDINATES.

SHEET: 3-8

MADRON SURVEYING, INC. 301 SOUTH CANAL (575) 234-3341 CARLSBAD, NEW MEXICO

SURVEY NO. 3514C

## ACCESS ROAD PLAT

RE-ROUTE ACCESS ROAD TO THE BLUE KRAIT "23" FED 1H, 5H, & 10H, & BLUE KRAIT "23" FED 2H

DEVON ENERGY PRODUCTION COMPANY, L.P.  
CENTERLINE SURVEY OF AN ACCESS ROAD CROSSING  
SECTION 24, TOWNSHIP 24 SOUTH, RANGE 33 EAST, N.M.P.M.  
LEA COUNTY, STATE OF NEW MEXICO  
SEPTEMBER 28, 2015

### DESCRIPTION

A STRIP OF LAND 20 FEET WIDE CROSSING BUREAU OF LAND MANAGEMENT AND FEE LAND IN SECTION 24, TOWNSHIP 24 SOUTH, RANGE 33 EAST, N.M.P.M., LEA COUNTY, STATE OF NEW MEXICO AND BEING 10 FEET EACH SIDE OF THE FOLLOWING DESCRIBED CENTERLINE SURVEY:

BEGINNING AT A POINT WITHIN THE NW/4 NW/4 OF SAID SECTION 24, TOWNSHIP 24 SOUTH, RANGE 33 EAST, N.M.P.M., WHENCE THE NORTHWEST CORNER OF SAID SECTION 24, TOWNSHIP 24 SOUTH, RANGE 33 EAST, N.M.P.M. BEARS S89°40'03"W, A DISTANCE OF 28.61 FEET;

THENCE S01°04'29"E A DISTANCE OF 147.52 FEET TO AN ANGLE POINT OF THE LINE HEREIN DESCRIBED;  
THENCE S04°32'22"E A DISTANCE OF 42.38 FEET TO AN ANGLE POINT OF THE LINE HEREIN DESCRIBED;  
THENCE S12°18'31"E A DISTANCE OF 175.43 FEET TO AN ANGLE POINT OF THE LINE HEREIN DESCRIBED;  
THENCE S22°41'49"E A DISTANCE OF 1521.52 FEET TO AN ANGLE POINT OF THE LINE HEREIN DESCRIBED;  
THENCE S26°43'37"E A DISTANCE OF 169.22 FEET TO AN ANGLE POINT OF THE LINE HEREIN DESCRIBED;  
THENCE S30°45'49"E A DISTANCE OF 1468.72 FEET TO AN ANGLE POINT OF THE LINE HEREIN DESCRIBED;  
THENCE S40°59'30"E A DISTANCE OF 449.33 FEET TO AN ANGLE POINT OF THE LINE HEREIN DESCRIBED;  
THENCE S14°16'24"E A DISTANCE OF 174.31 FEET TO AN ANGLE POINT OF THE LINE HEREIN DESCRIBED;  
THENCE S18°52'58"E A DISTANCE OF 184.08 FEET TO AN ANGLE POINT OF THE LINE HEREIN DESCRIBED;  
THENCE S30°24'02"E A DISTANCE OF 526.00 FEET TO AN ANGLE POINT OF THE LINE HEREIN DESCRIBED;  
THENCE S31°39'30"E A DISTANCE OF 594.31 FEET TO AN ANGLE POINT OF THE LINE HEREIN DESCRIBED;  
THENCE S30°36'48"E A DISTANCE OF 510.45 FEET TO AN ANGLE POINT OF THE LINE HEREIN DESCRIBED;  
THENCE N86°53'10"W A DISTANCE OF 372.80 FEET TO AN ANGLE POINT OF THE LINE HEREIN DESCRIBED;  
THENCE S89°35'04"W A DISTANCE OF 2308.60 FEET THE TERMINUS OF THIS CENTERLINE SURVEY, WHENCE THE SOUTHEAST CORNER OF SAID SECTION 24, TOWNSHIP 24 SOUTH, RANGE 33 EAST, N.M.P.M. BEARS S00°26'02"E, A DISTANCE OF 25.12 FEET;

SAID STRIP OF LAND BEING 8644.67 FEET OR 523.93 RODS IN LENGTH, CONTAINING 3.969 ACRES MORE OR LESS AND BEING ALLOCATED BY FORTIES AS FOLLOWS:

NW/4 NW/4	1401.50 L.F.	84.94 RODS	0.643 ACRES	BLM
SW/4 NW/4	1490.24 L.F.	90.32 RODS	0.684 ACRES	BLM
NW/4 SW/4	354.78 L.F.	21.50 RODS	0.163 ACRES	BLM
NE/4 SW/4	1191.74 L.F.	72.23 RODS	0.547 ACRES	FEE
SE/4 SW/4	2770.27 L.F.	167.90 RODS	1.272 ACRES	FEE
SW/4 SE/4	115.02 L.F.	6.97 RODS	0.053 ACRES	FEE
SW/4 SW/4	1321.12 L.F.	80.07 RODS	0.607 ACRES	BLM

### SURVEYOR CERTIFICATE

I, FILMON F. JARAMILLO, A NEW MEXICO PROFESSIONAL SURVEYOR NO. 12797, HEREBY CERTIFY THAT I HAVE CONDUCTED AND AM RESPONSIBLE FOR THIS SURVEY, THAT THIS SURVEY IS TRUE AND CORRECT TO THE BEST OF MY KNOWLEDGE AND BELIEF, AND THAT THIS SURVEY AND PLAT MEET THE MINIMUM STANDARDS FOR LAND SURVEYING IN THE STATE OF NEW MEXICO.

IN WITNESS WHEREOF, THIS CERTIFICATE IS EXECUTED AT CARLSBAD,

NEW MEXICO, THIS 28 DAY OF SEPTEMBER 2015

FILMON F. JARAMILLO - PLS 12797

MADRON SURVEYING, INC.  
301 SOUTH CANAL  
CARLSBAD, NEW MEXICO 88220  
Phone (575) 234-3341

### GENERAL NOTES

- 1.) THE INTENT OF THIS ROUTE SURVEY IS TO ACQUIRE AN EASEMENT.
- 2.) BASIS OF BEARING IS NMSP EAST MODIFIED TO SURFACE COORDINATES.

SHEET: 4-8

MADRON SURVEYING, INC. 301 SOUTH CANAL (575) 234-3341 CARLSBAD, NEW MEXICO

SURVEY NO. 3514C

# ACCESS ROAD PLAT

RE-ROUTE ACCESS ROAD TO THE BLUE KRAIT "23" FED 1H, 5H, & 10H, & BLUE KRAIT "23" FED 2H

DEVON ENERGY PRODUCTION COMPANY, L.P.  
CENTERLINE SURVEY OF AN ACCESS ROAD CROSSING  
SECTION 23, TOWNSHIP 24 SOUTH, RANGE 33 EAST, N.M.P.M.  
LEA COUNTY, STATE OF NEW MEXICO  
SEPTEMBER 28, 2015

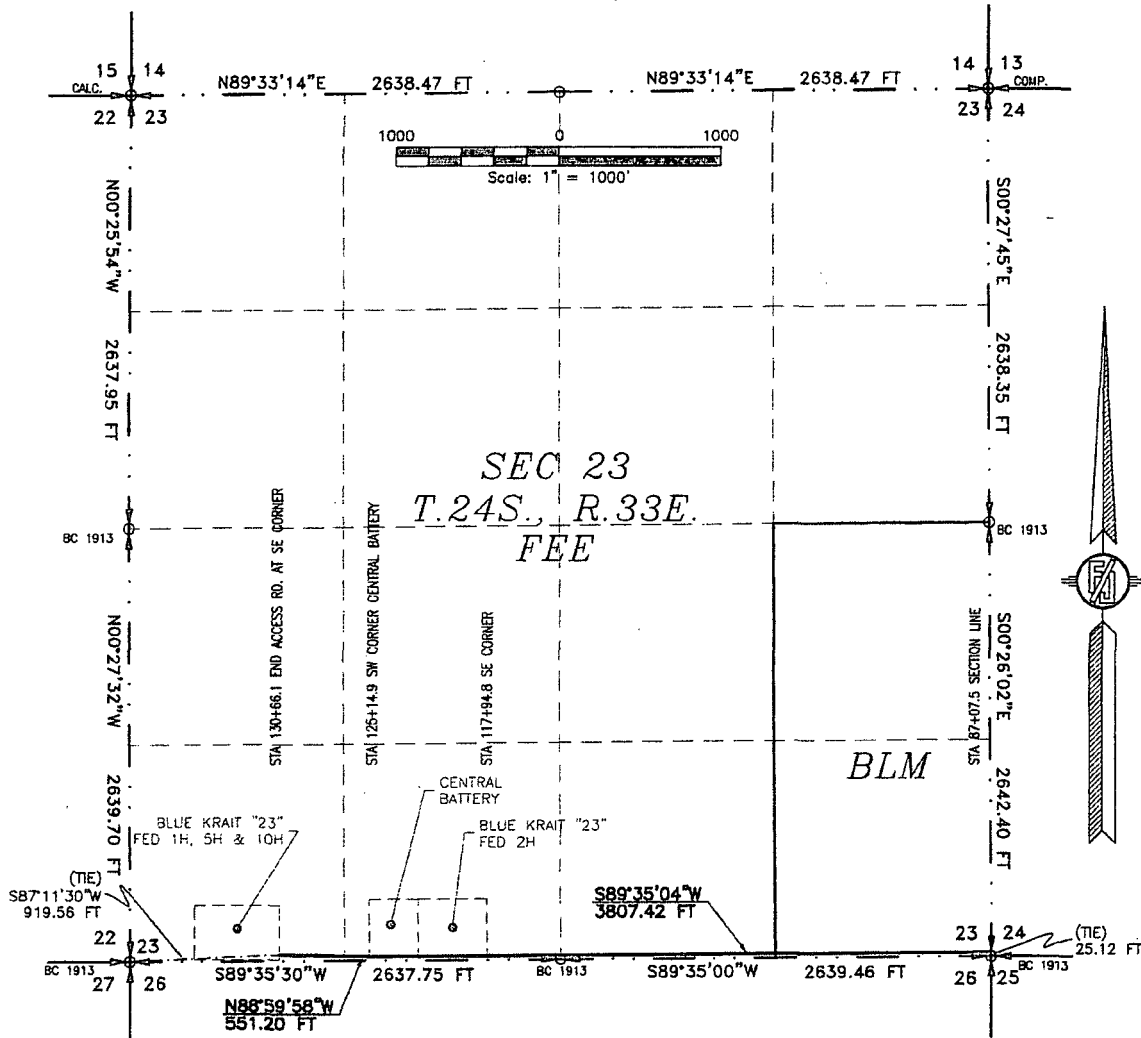

SEE NEXT SHEET (6-8) FOR DESCRIPTION

## SURVEYOR CERTIFICATE

I, FILMON F. JARAMILLO, A NEW MEXICO PROFESSIONAL SURVEYOR NO. 12797, HEREBY CERTIFY THAT I HAVE CONDUCTED AND AM RESPONSIBLE FOR THIS SURVEY, THAT THIS SURVEY IS TRUE AND CORRECT TO THE BEST OF MY KNOWLEDGE AND BELIEF, AND THAT THIS SURVEY AND PLAT MEET THE MINIMUM STANDARDS FOR LAND SURVEYING IN THE STATE OF NEW MEXICO.

IN WITNESS WHEREOF, THIS CERTIFICATE IS EXECUTED AT CARLSBAD,

NEW MEXICO, THIS 28 DAY OF SEPTEMBER 2015

## GENERAL NOTES

- 1.) THE INTENT OF THIS ROUTE SURVEY IS TO ACQUIRE AN EASEMENT.
- 2.) BASIS OF BEARING IS NMSP EAST MODIFIED TO SURFACE COORDINATES.

MADRON SURVEYING, INC.  
301 SOUTH CANAL  
CARLSBAD, NEW MEXICO 88220  
Phone (575) 234-3341

SHEET: 5-8

MADRON SURVEYING, INC. 301 SOUTH CANAL (575) 234-3341 CARLSBAD, NEW MEXICO

SURVEY NO. 3514C



### ACCESS ROAD PLAT

RE-ROUTE ACCESS ROAD TO THE BLUE KRAIT "23" FED 1H, 5H, & 10H, & BLUE KRAIT "23" FED 2H

DEVON ENERGY PRODUCTION COMPANY, L.P.  
CENTERLINE SURVEY OF AN ACCESS ROAD CROSSING  
SECTION 23, TOWNSHIP 24 SOUTH, RANGE 33 EAST, N.M.P.M.  
LEA COUNTY, STATE OF NEW MEXICO  
SEPTEMBER 28, 2015

### DESCRIPTION

A STRIP OF LAND 20 FEET WIDE CROSSING BUREAU OF LAND MANAGEMENT AND FEE LAND IN SECTION 23, TOWNSHIP 24 SOUTH, RANGE 33 EAST, N.M.P.M., LEA COUNTY, STATE OF NEW MEXICO AND BEING 10 FEET EACH SIDE OF THE FOLLOWING DESCRIBED CENTERLINE SURVEY:

BEGINNING AT A POINT WITHIN THE SE/4 SE/4 OF SAID SECTION 23, TOWNSHIP 24 SOUTH, RANGE 33 EAST, N.M.P.M., WHENCE THE SOUTHEAST CORNER OF SAID SECTION 23, TOWNSHIP 24 SOUTH, RANGE 33 EAST, N.M.P.M. BEARS S00°26'02"E, A DISTANCE OF 25.12 FEET;

THENCE S89°35'04"W A DISTANCE OF 3807.42 FEET TO AN ANGLE POINT OF THE LINE HEREIN DESCRIBED;

THENCE N88°59'58"W A DISTANCE OF 551.20 FEET THE TERMINUS OF THIS CENTERLINE SURVEY, WHENCE THE SOUTHWEST CORNER OF SAID SECTION 23, TOWNSHIP 24 SOUTH, RANGE 33 EAST, N.M.P.M. BEARS S87°11'30"W, A DISTANCE OF 919.56 FEET;

SAID STRIP OF LAND BEING 4358.62 FEET OR 264.16 RODS IN LENGTH, CONTAINING 2.002 ACRES MORE OR LESS AND BEING ALLOCATED BY FORTIES AS FOLLOWS:

SE/4 SE/4	1319.73 L.F.	79.98 RODS	0.606 ACRES	BLM
SW/4 SE/4	1319.73 L.F.	79.98 RODS	0.606 ACRES	FEE
SE/4 SW/4	1318.93 L.F.	79.94 RODS	0.606 ACRES	FEE
SW/4 SW/4	400.23 L.F.	24.26 RODS	0.184 ACRES	FEE

### SURVEYOR CERTIFICATE

I, FILMON F. JARAMILLO, A NEW MEXICO PROFESSIONAL SURVEYOR NO. 12797, HEREBY CERTIFY THAT I HAVE CONDUCTED AND AM RESPONSIBLE FOR THIS SURVEY, THAT THIS SURVEY IS TRUE AND CORRECT TO THE BEST OF MY KNOWLEDGE AND BELIEF, AND THAT THIS SURVEY AND PLAT MEET THE MINIMUM STANDARDS FOR LAND SURVEYING IN THE STATE OF NEW MEXICO.

IN WITNESS WHEREOF, THIS CERTIFICATE IS EXECUTED AT CARLSBAD,

NEW MEXICO, THIS 28<sup>th</sup> DAY OF SEPTEMBER 2015

### GENERAL NOTES

1.) THE INTENT OF THIS ROUTE SURVEY IS TO ACQUIRE AN EASEMENT.

2.) BASIS OF BEARING IS NMSP EAST MODIFIED TO SURFACE COORDINATES.

SHEET: 6-8

MADRON SURVEYING, INC. 301 SOUTH CANAL CARLSBAD, NEW MEXICO (575) 234-3341

MADRON SURVEYING, INC.  
301 SOUTH CANAL  
CARLSBAD, NEW MEXICO 88220  
Phone (575) 234-3341

SURVEY NO. 3514C

# ACCESS ROAD PLAT

RE-ROUTE ACCESS ROAD TO THE BLUE KRAIT "23" FED 1H, 5H, & 10H & BLUE KRAIT "23" FED 2H

DEVON ENERGY PRODUCTION COMPANY, L.P.  
CENTERLINE SURVEY OF AN ACCESS ROAD CROSSING  
SECTIONS 13, 24, 23, TOWNSHIP 24 SOUTH, RANGE 33 EAST, N.M.P.M.  
LEA COUNTY, STATE OF NEW MEXICO  
SEPTEMBER 28, 2015

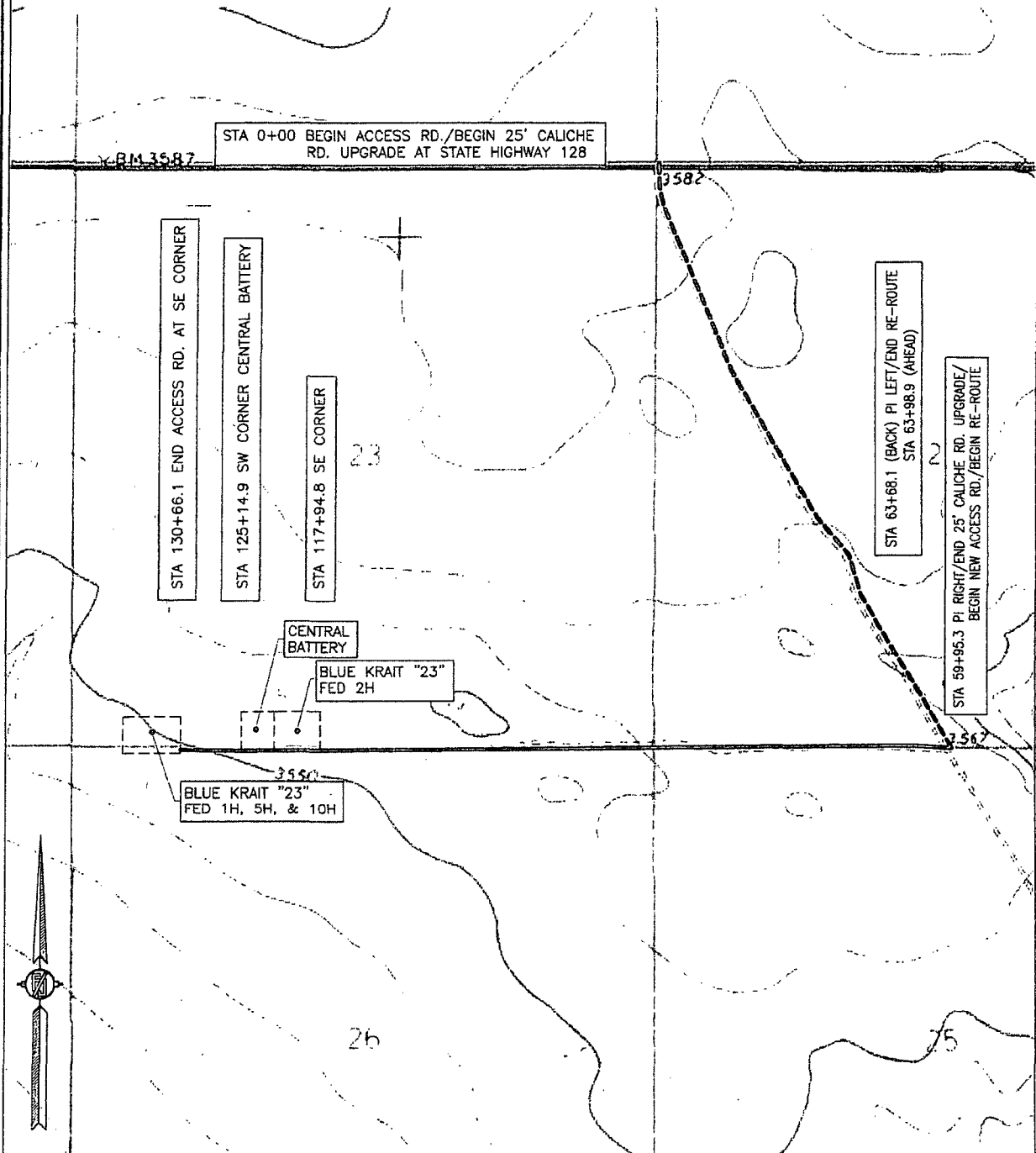

SHEET: 7-8

MADRON SURVEYING, INC. 301 SOUTH CANAL (575) 234-3341 CARLSBAD, NEW MEXICO

SURVEY NO. 3514C

# ACCESS ROAD PLAT

RE-ROUTE ACCESS ROAD TO THE BLUE KRAIT "23" FED 1H, 5H, & 10H & BLUE KRAIT "23" FED 2H

DEVON ENERGY PRODUCTION COMPANY, L.P.  
CENTERLINE SURVEY OF AN ACCESS ROAD CROSSING  
SECTIONS 13, 24, 23, TOWNSHIP 24 SOUTH, RANGE 33 EAST, N.M.P.M.  
LEA COUNTY, STATE OF NEW MEXICO  
SEPTEMBER 28, 2015

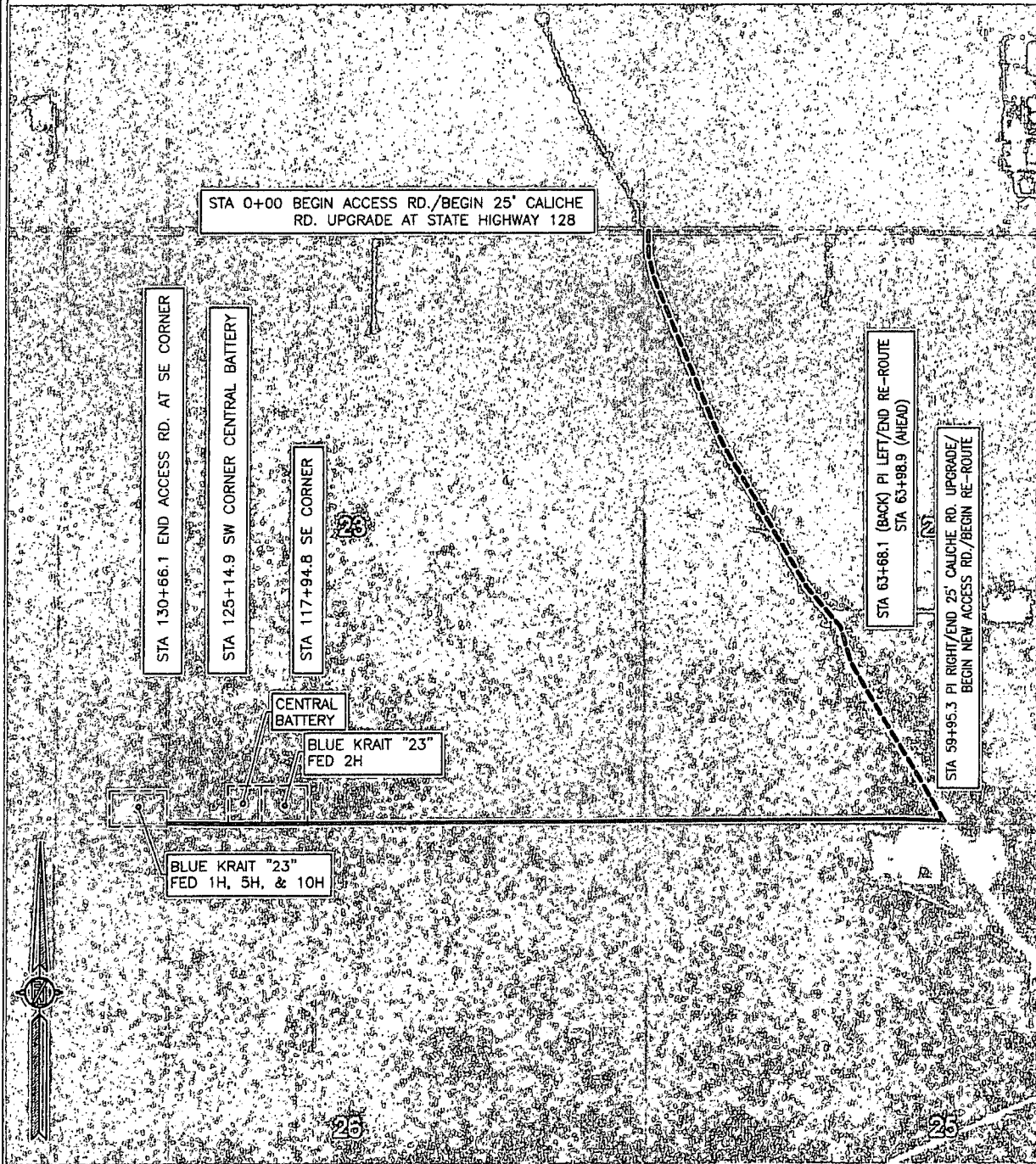

SHEET: 8-8

MADRON SURVEYING, INC. 301 SOUTH CANAL (575) 234-3341 CARLSBAD, NEW MEXICO

SURVEY NO. 3514C

ELECTRIC LINE TO CONNECT THE BLUE KRAIT "23" FED 1H, 10H, & 5H AND THE BLUE KRAIT "23" FED 3H, 6H, & 4H AND THE BLUE KRAIT "23" FED 2H AND THE BLUE KRAIT CENTRAL BATTERY

SURVEY NO. 4276  
CARLSBAD, NEW MEXICO

**ELECTRIC LINE PLAT (400574E)**

**ELECTRIC LINE TO CONNECT THE BLUE KRAIT "23" FED 1H, 10H, & 5H AND THE BLUE KRAIT "23" FED 3H, 6H, & 4H AND THE BLUE KRAIT "23" FED 2H AND THE BLUE KRAIT CENTRAL BATTERY**

**DEVON ENERGY PRODUCTION COMPANY, L.P.  
CENTERLINE SURVEY OF AN ELECTRIC LINE CROSSING  
SECTION 24, TOWNSHIP 24 SOUTH, RANGE 33 EAST, N.M.P.M.  
LEA COUNTY, STATE OF NEW MEXICO  
OCTOBER 23, 2015**

**DESCRIPTION**

A STRIP OF LAND 30 FEET WIDE CROSSING FEE AND BUREAU OF LAND MANAGEMENT LAND IN SECTION 24, TOWNSHIP 24 SOUTH, RANGE 33 EAST, N.M.P.M., LEA COUNTY, STATE OF NEW MEXICO AND BEING 15 FEET EACH SIDE OF THE FOLLOWING DESCRIBED CENTERLINE SURVEY:

BEGINNING AT A POINT WITHIN THE SW/4 SE/4 OF SAID SECTION 24, TOWNSHIP 24 SOUTH, RANGE 33 EAST, N.M.P.M., WHENCE THE SOUTHEAST CORNER OF SAID SECTION 24, TOWNSHIP 24 SOUTH, RANGE 33 EAST, N.M.P.M. BEARS S82°28'56"E, A DISTANCE OF 2640.17 FEET;  
THENCE N89°58'37"W A DISTANCE OF 270.19 FEET TO AN ANGLE POINT OF THE LINE HEREIN DESCRIBED;  
THENCE S30°36'24"E A DISTANCE OF 295.03 FEET TO AN ANGLE POINT OF THE LINE HEREIN DESCRIBED;  
THENCE S89°59'59"W A DISTANCE OF 2511.98 FEET TO AN ANGLE POINT OF THE LINE HEREIN DESCRIBED;  
THENCE S00°00'00"E A DISTANCE OF 111.23 FEET TO AN ANGLE POINT OF THE LINE HEREIN DESCRIBED;  
THENCE S89°35'21"W A DISTANCE OF 35.08 FEET THE TERMINUS OF THIS CENTERLINE SURVEY, WHENCE THE SOUTHWEST CORNER OF SAID SECTION 24, TOWNSHIP 24 SOUTH, RANGE 33 EAST, N.M.P.M. BEARS S00°26'02"E, A DISTANCE OF 4.76 FEET;

SAID STRIP OF LAND BEING 3223.51 FEET OR 195.36 RODS IN LENGTH, CONTAINING 2.220 ACRES MORE OR LESS AND BEING ALLOCATED BY FORTIES AS FOLLOWS:

SW/4 SE/4	27.63 L.F.	1.67 RODS	0.019 ACRES	FEE
SE/4 SW/4	1764.35 L.F.	106.93 RODS	1.215 ACRES	FEE
SW/4 SW/4	1431.53 L.F.	86.76 RODS	0.986 ACRES	BLM

**SURVEYOR CERTIFICATE**

I, FILIMON F. JARAMILLO, A NEW MEXICO PROFESSIONAL SURVEYOR NO. 12797, HEREBY CERTIFY THAT I HAVE CONDUCTED AND AM RESPONSIBLE FOR THIS SURVEY, THAT THIS SURVEY IS TRUE AND CORRECT TO THE BEST OF MY KNOWLEDGE AND BELIEF, AND THAT THIS SURVEY AND PLAT MEET THE MINIMUM STANDARDS FOR LAND SURVEYING IN THE STATE OF NEW MEXICO.

IN WITNESS WHEREOF, THIS CERTIFICATE IS EXECUTED AT CARLSBAD,

NEW MEXICO, THIS 23 DAY OF OCTOBER 2015

**GENERAL NOTES**

1.) THE INTENT OF THIS ROUTE SURVEY IS TO ACQUIRE AN EASEMENT.

2.) BASIS OF BEARING IS NMSP EAST MODIFIED TO SURFACE COORDINATES.

**SHEET: 2-8**

**MADRON SURVEYING, INC.**

301 SOUTH CANAL  
(575) 234-3341

MADRON SURVEYING, INC.  
301 SOUTH CANAL  
CARLSBAD, NEW MEXICO 88220  
Phone (575) 234-3341

**SURVEY NO. 4276**

**CARLSBAD, NEW MEXICO**

# ELECTRIC LINE PLAT (400574E)

ELECTRIC LINE TO CONNECT THE BLUE KRAIT "23" FED 1H, 10H, & 5H AND THE BLUE KRAIT "23" FED 3H, 6H, & 4H AND THE BLUE KRAIT "23" FED 2H AND THE BLUE KRAIT CENTRAL BATTERY

DEVON ENERGY PRODUCTION COMPANY, L.P.  
CENTERLINE SURVEY OF AN ELECTRIC LINE CROSSING  
SECTION 23, TOWNSHIP 24 SOUTH, RANGE 33 EAST, N.M.P.M.  
LEA COUNTY, STATE OF NEW MEXICO  
OCTOBER 23, 2015

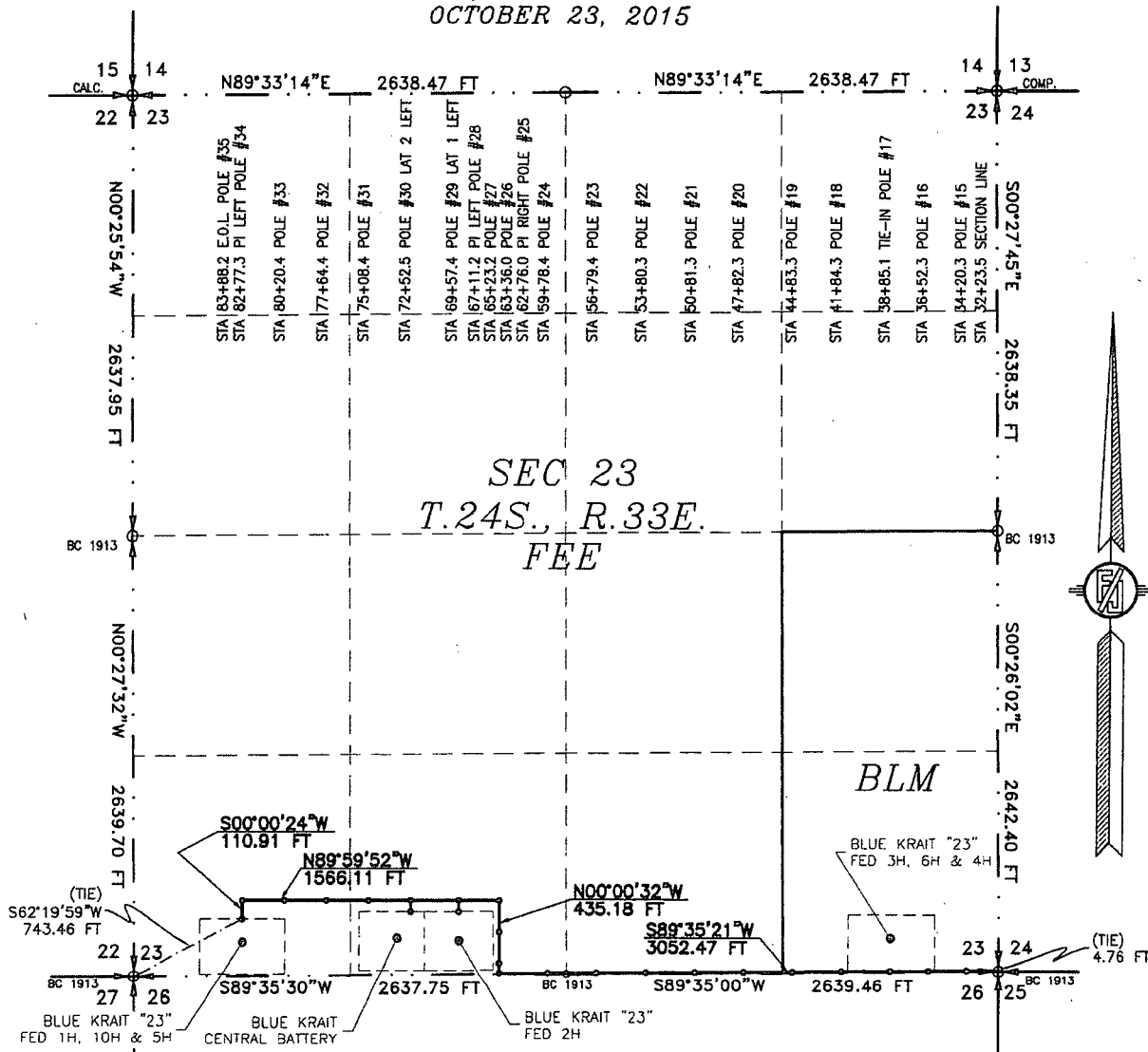

SEE NEXT SHEET (4-8) FOR DESCRIPTION

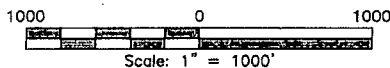

## GENERAL NOTES

- 1.) THE INTENT OF THIS ROUTE SURVEY IS TO ACQUIRE AN EASEMENT.
- 2.) BASIS OF BEARING IS NMSP EAST MODIFIED TO SURFACE COORDINATES.

## SURVEYOR CERTIFICATE

I, FILMON F. JARAMILLO, A NEW MEXICO PROFESSIONAL SURVEYOR NO. 12797, HEREBY CERTIFY THAT I HAVE CONDUCTED AND AM RESPONSIBLE FOR THIS SURVEY, THAT THIS SURVEY IS TRUE AND CORRECT TO THE BEST OF MY KNOWLEDGE AND BELIEF, AND THAT THIS SURVEY AND PLAT MEET THE MINIMUM STANDARDS FOR LAND SURVEYING IN THE STATE OF NEW MEXICO.

IN WITNESS WHEREOF, THIS CERTIFICATE IS EXECUTED AT CARLSBAD, NEW MEXICO, THIS 26 DAY OF OCTOBER 2015

MADRON SURVEYING, INC.  
301 SOUTH CANAL  
CARLSBAD, NEW MEXICO 88220  
Phone (575) 234-3341

SHEET: 3-8

MADRON SURVEYING, INC. 301 SOUTH CANAL (575) 234-3341 CARLSBAD, NEW MEXICO

SURVEY NO. 4276

# ELECTRIC LINE PLAT (400574E)

ELECTRIC LINE TO CONNECT THE BLUE KRAIT "23" FED 1H, 10H, & 5H AND THE BLUE KRAIT "23" FED 3H, 6H, & 4H AND THE BLUE KRAIT "23" FED 2H AND THE BLUE KRAIT CENTRAL BATTERY

## DEVON ENERGY PRODUCTION COMPANY, L.P. CENTERLINE SURVEY OF AN ELECTRIC LINE CROSSING SECTION 23, TOWNSHIP 24 SOUTH, RANGE 33 EAST, N.M.P.M. LEA COUNTY, STATE OF NEW MEXICO OCTOBER 23, 2015

### DESCRIPTION

A STRIP OF LAND 30 FEET WIDE CROSSING BUREAU OF LAND MANAGEMENT AND FEE LAND IN SECTION 23, TOWNSHIP 24 SOUTH, RANGE 33 EAST, N.M.P.M., LEA COUNTY, STATE OF NEW MEXICO AND BEING 15 FEET EACH SIDE OF THE FOLLOWING DESCRIBED CENTERLINE SURVEY:

BEGINNING AT A POINT WITHIN THE SE/4 SE/4 OF SAID SECTION 23, TOWNSHIP 24 SOUTH, RANGE 33 EAST, N.M.P.M., WHENCE THE SOUTHEAST CORNER OF SAID SECTION 23, TOWNSHIP 24 SOUTH, RANGE 33 EAST, N.M.P.M. BEARS S00°26'02"E, A DISTANCE OF 4.76 FEET;

THENCE S89°35'21"W A DISTANCE OF 3052.47 FEET TO AN ANGLE POINT OF THE LINE HEREIN DESCRIBED;

THENCE N00°00'32"W A DISTANCE OF 435.18 FEET TO AN ANGLE POINT OF THE LINE HEREIN DESCRIBED;

THENCE N89°59'52"W A DISTANCE OF 1566.11 FEET TO AN ANGLE POINT OF THE LINE HEREIN DESCRIBED;

THENCE S00°00'24"W A DISTANCE OF 110.91 FEET THE TERMINUS OF THIS CENTERLINE SURVEY, WHENCE THE SOUTHWEST CORNER OF SAID SECTION 23, TOWNSHIP 24 SOUTH, RANGE 33 EAST, N.M.P.M. BEARS S62°19'59"W, A DISTANCE OF 743.46 FEET;

SAID STRIP OF LAND BEING 5164.67 FEET OR 313.00 RODS IN LENGTH, CONTAINING 3.557 ACRES MORE OR LESS AND BEING ALLOCATED BY FORTIES AS FOLLOWS:

SE/4 SE/4	1319.73 L.F.	79.98 RODS	0.909 ACRES	BLM
SW/4 SE/4	1319.73 L.F.	79.98 RODS	0.909 ACRES	FEE
SE/4 SW/4	1757.42 L.F.	106.51 RODS	1.210 ACRES	FEE
SW/4 SW/4	767.79 L.F.	46.53 RODS	0.529 ACRES	FEE

### SURVEYOR CERTIFICATE

I, FILMON F. JARAMILLO, A NEW MEXICO PROFESSIONAL SURVEYOR NO. 12797, HEREBY CERTIFY THAT I HAVE CONDUCTED AND AM RESPONSIBLE FOR THIS SURVEY, THAT THIS SURVEY IS TRUE AND CORRECT TO THE BEST OF MY KNOWLEDGE AND BELIEF, AND THAT THIS SURVEY AND PLAT MEET THE MINIMUM STANDARDS FOR LAND SURVEYING IN THE STATE OF NEW MEXICO.

IN WITNESS WHEREOF, THIS CERTIFICATE IS EXECUTED AT CARLSBAD,

NEW MEXICO, THIS 26 DAY OF OCTOBER 2015

### GENERAL NOTES

1.) THE INTENT OF THIS ROUTE SURVEY IS TO ACQUIRE AN EASEMENT.

2.) BASIS OF BEARING IS NMSP EAST MODIFIED TO SURFACE COORDINATES.

MADRON SURVEYING, INC.  
301 SOUTH CANAL  
CARLSBAD, NEW MEXICO 88220  
Phone (575) 234-3341

SHEET: 4-8

MADRON SURVEYING, INC.

301 SOUTH CANAL  
(575) 234-3341

CARLSBAD, NEW MEXICO

SURVEY NO. 4276

# ELECTRIC LINE PLAT (400574E)

ELECTRIC LINE TO CONNECT THE BLUE KRAIT "23" FED 1H, 10H, & 5H AND THE BLUE KRAIT "23" FED 3H, 6H, & 4H AND THE BLUE KRAIT "23" FED 2H AND THE BLUE KRAIT CENTRAL BATTERY

DEVON ENERGY PRODUCTION COMPANY, L.P.  
CENTERLINE SURVEY OF AN ELECTRIC LINE CROSSING  
SECTION 23, TOWNSHIP 24 SOUTH, RANGE 33 EAST, N.M.P.M.  
LEA COUNTY, STATE OF NEW MEXICO  
OCTOBER 23, 2015

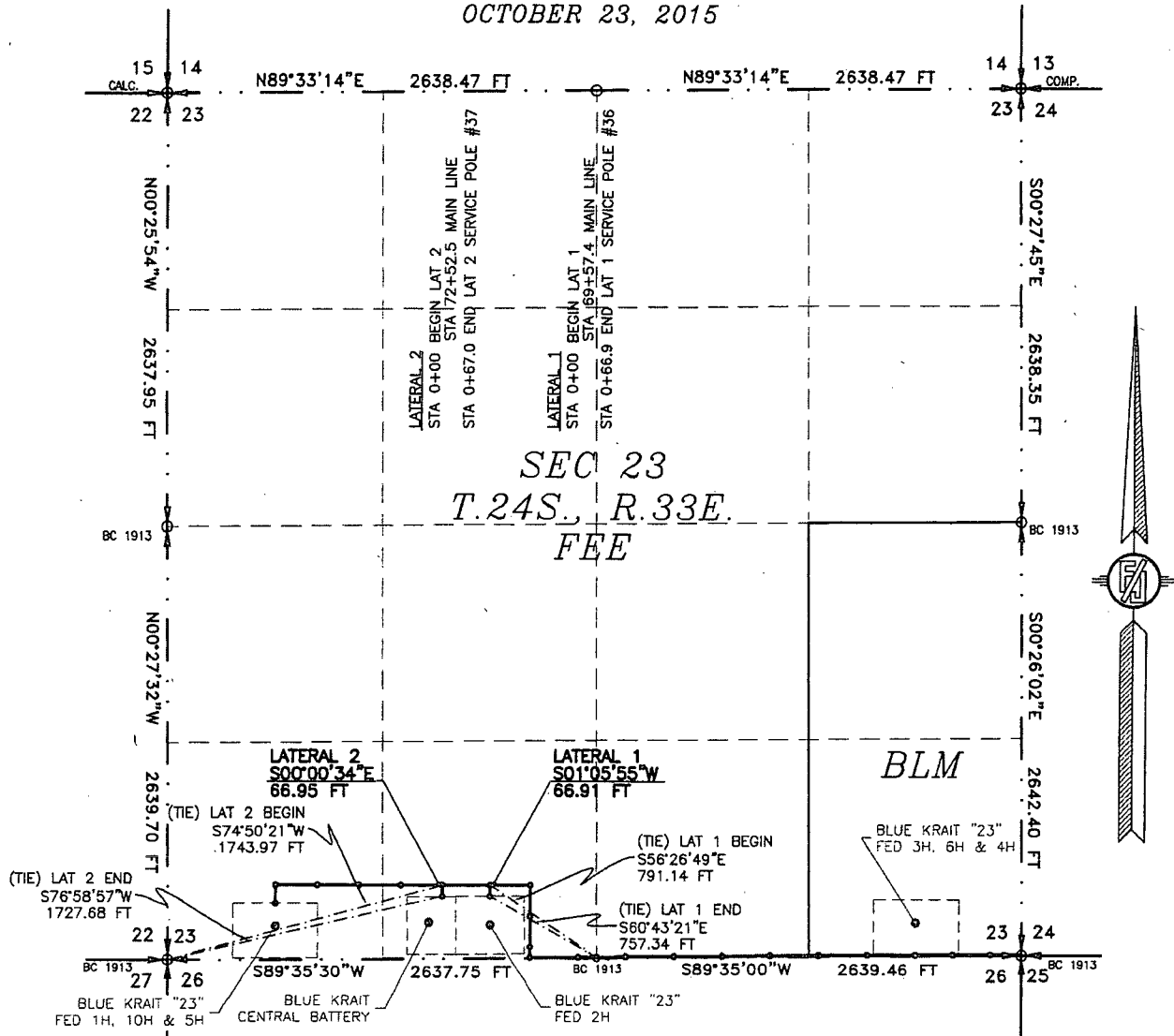

SEE NEXT SHEET (6-8) FOR DESCRIPTION

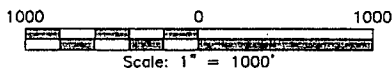

## GENERAL NOTES

- 1.) THE INTENT OF THIS ROUTE SURVEY IS TO ACQUIRE AN EASEMENT.
- 2.) BASIS OF BEARING IS NMSP EAST MODIFIED TO SURFACE COORDINATES.

## SURVEYOR CERTIFICATE

I, FILMON F. JARAMILLO, A NEW MEXICO PROFESSIONAL SURVEYOR NO. 12797, HEREBY CERTIFY THAT I HAVE CONDUCTED AND AM RESPONSIBLE FOR THIS SURVEY, THAT THIS SURVEY IS TRUE AND CORRECT TO THE BEST OF MY KNOWLEDGE AND BELIEF, AND THAT THIS SURVEY AND PLAT MEET THE MINIMUM STANDARDS FOR LAND SURVEYING IN THE STATE OF NEW MEXICO.

IN WITNESS WHEREOF THIS CERTIFICATE IS EXECUTED AT CARLSBAD, NEW MEXICO, THIS 26 DAY OF OCTOBER 2015

MADRON SURVEYING, INC.  
301 SOUTH CANAL  
CARLSBAD, NEW MEXICO 88220  
Phone (575) 234-3341

SHEET: 5-8

MADRON SURVEYING, INC. 301 SOUTH CANAL (575) 234-3341 CARLSBAD, NEW MEXICO

SURVEY NO. 4276



**ELECTRIC LINE PLAT (400574E)**

**ELECTRIC LINE TO CONNECT THE BLUE KRAIT "23" FED 1H, 10H, & 5H AND THE BLUE KRAIT "23" FED 3H, 6H, & 4H AND THE BLUE KRAIT "23" FED 2H AND THE BLUE KRAIT CENTRAL BATTERY**

**DEVON ENERGY PRODUCTION COMPANY, L.P.  
CENTERLINE SURVEY OF AN ELECTRIC LINE CROSSING  
SECTION 23, TOWNSHIP 24 SOUTH, RANGE 33 EAST, N.M.P.M.  
LEA COUNTY, STATE OF NEW MEXICO  
OCTOBER 23, 2015**

**DESCRIPTION**

A STRIP OF LAND 30 FEET WIDE CROSSING FEE LAND IN SECTION 23, TOWNSHIP 24 SOUTH, RANGE 33 EAST, N.M.P.M., LEA COUNTY, STATE OF NEW MEXICO AND BEING 15 FEET EACH SIDE OF THE FOLLOWING DESCRIBED CENTERLINE SURVEY:

**LATERAL 1**

BEGINNING AT A POINT WITHIN THE SE/4 SW/4 OF SAID SECTION 23, TOWNSHIP 24 SOUTH, RANGE 33 EAST, N.M.P.M., WHENCE THE SOUTH QUARTER CORNER OF SAID SECTION 23, TOWNSHIP 24 SOUTH, RANGE 33 EAST, N.M.P.M. BEARS S56°26'49"E, A DISTANCE OF 791.14 FEET;

THENCE S01°05'55"W A DISTANCE OF 66.91 FEET THE TERMINUS OF THIS CENTERLINE SURVEY, WHENCE THE SOUTH QUARTER CORNER OF SAID SECTION 23, TOWNSHIP 24 SOUTH, RANGE 33 EAST, N.M.P.M. BEARS S80°43'21"E, A DISTANCE OF 757.34 FEET;

SAID STRIP OF LAND BEING 66.91 FEET OR 4.06 RODS IN LENGTH, CONTAINING 0.046 ACRES MORE OR LESS AND BEING ALLOCATED BY FORTIES AS FOLLOWS:

SE/4 SW/4 66.91 L.F. 4.06 RODS 0.046 ACRES

**LATERAL 2**

BEGINNING AT A POINT WITHIN THE SE/4 SW/4 OF SAID SECTION 23, TOWNSHIP 24 SOUTH, RANGE 33 EAST, N.M.P.M., WHENCE THE SOUTHWEST CORNER OF SAID SECTION 23, TOWNSHIP 24 SOUTH, RANGE 33 EAST, N.M.P.M. BEARS S74°50'21"W, A DISTANCE OF 1743.97 FEET;

THENCE S00°00'34"E A DISTANCE OF 66.95 FEET THE TERMINUS OF THIS CENTERLINE SURVEY, WHENCE THE SOUTHWEST CORNER OF SAID SECTION 23, TOWNSHIP 24 SOUTH, RANGE 33 EAST, N.M.P.M. BEARS S76°58'57"W, A DISTANCE OF 1727.68 FEET;

SAID STRIP OF LAND BEING 66.95 FEET OR 4.06 RODS IN LENGTH, CONTAINING 0.046 ACRES MORE OR LESS AND BEING ALLOCATED BY FORTIES AS FOLLOWS:

SE/4 SW/4 66.95 L.F. 4.06 RODS 0.046 ACRES

**SURVEYOR CERTIFICATE**

I, FILIMON F. JARAMILLO, A NEW MEXICO PROFESSIONAL SURVEYOR NO. 12797, HEREBY CERTIFY THAT I HAVE CONDUCTED AND AM RESPONSIBLE FOR THIS SURVEY, THAT THIS SURVEY IS TRUE AND CORRECT TO THE BEST OF MY KNOWLEDGE AND BELIEF, AND THAT THIS SURVEY AND PLAT MEET THE MINIMUM STANDARDS FOR LAND SURVEYING IN THE STATE OF NEW MEXICO.

IN WITNESS WHEREOF, THIS CERTIFICATE IS EXECUTED AT CARLSBAD,

NEW MEXICO, THIS 26<sup>TH</sup> DAY OF OCTOBER 2015

*Filimon F. Jaramillo*  
FILIMON F. JARAMILLO, PLS. 12797

MADRON SURVEYING, INC.  
301 SOUTH CANAL  
CARLSBAD, NEW MEXICO 88220  
Phone (575) 234-3341

**GENERAL NOTES**

1.) THE INTENT OF THIS ROUTE SURVEY IS TO ACQUIRE AN EASEMENT.

2.) BASIS OF BEARING IS NMSP EAST MODIFIED TO SURFACE COORDINATES.

**SHEET: 6-8**

**MADRON SURVEYING, INC.**

301 SOUTH CANAL  
(575) 234-3341

**CARLSBAD, NEW MEXICO**

**SURVEY NO. 4276**

**ELECTRIC LINE PLAT (400574E)**

ELECTRIC LINE TO CONNECT THE BLUE KRAIT "23" FED 1H, 10H, & 5H AND THE BLUE KRAIT "23" FED 3H, 6H, & 4H AND THE BLUE KRAIT "23" FED 2H AND THE BLUE KRAIT CENTRAL BATTERY

DEVON ENERGY PRODUCTION COMPANY, L.P.  
CENTERLINE SURVEY OF AN ELECTRIC LINE CROSSING  
SECTIONS 24, 23, TOWNSHIP 24 SOUTH, RANGE 33 EAST, N.M.P.M.  
LEA COUNTY, STATE OF NEW MEXICO  
OCTOBER 23, 2015

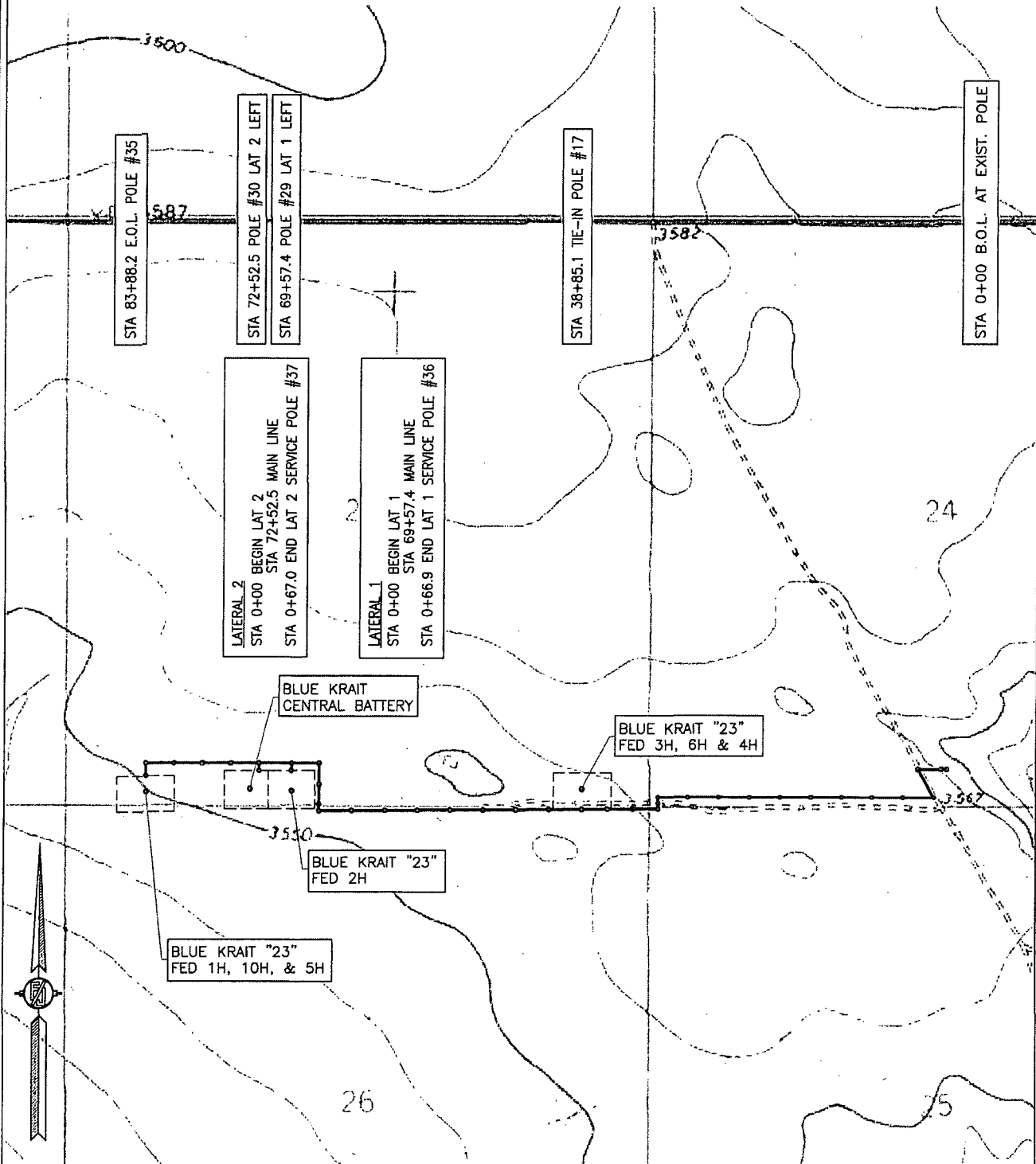

SHEET: 7-8

MADRON SURVEYING, INC. 301 SOUTH CANAL (575) 234-3341 CARLSBAD, NEW MEXICO

SURVEY NO. 4276

**ELECTRIC LINE PLAT (400574E)**

ELECTRIC LINE TO CONNECT THE BLUE KRAIT "23" FED 1H, 10H, & 5H AND THE BLUE KRAIT "23" FED 3H, 6H, & 4H AND THE BLUE KRAIT "23" FED 2H AND THE BLUE KRAIT CENTRAL BATTERY

DEVON ENERGY PRODUCTION COMPANY, L.P.  
CENTERLINE SURVEY OF AN ELECTRIC LINE CROSSING  
SECTIONS 24, 23, TOWNSHIP 24 SOUTH, RANGE 33 EAST, N.M.P.M.  
LEA COUNTY, STATE OF NEW MEXICO  
OCTOBER 23, 2015

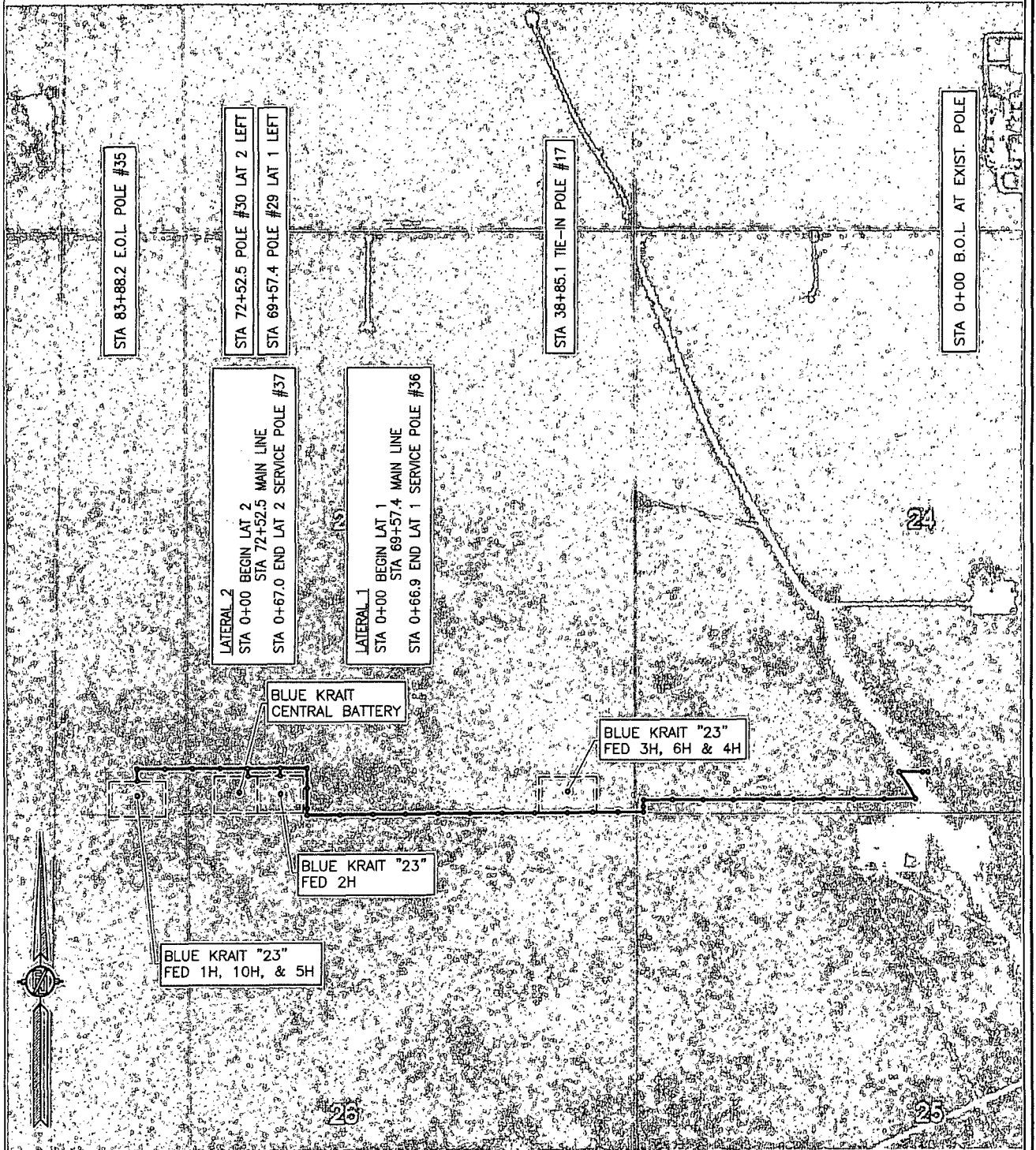

SHEET: 8-8

MADRON SURVEYING, INC. 301 SOUTH CANAL (575) 234-3341 CARLSBAD, NEW MEXICO

SURVEY NO. 4276

BLUE KRAIT CENTRAL BATTERY

DEVON ENERGY PRODUCTION COMPANY, L.P.  
IN THE SE/4 SW/4 OF  
SECTION 23, TOWNSHIP 24 SOUTH, RANGE 33 EAST, N.M.P.M.  
LEA COUNTY, STATE OF NEW MEXICO

AUGUST 28, 2015

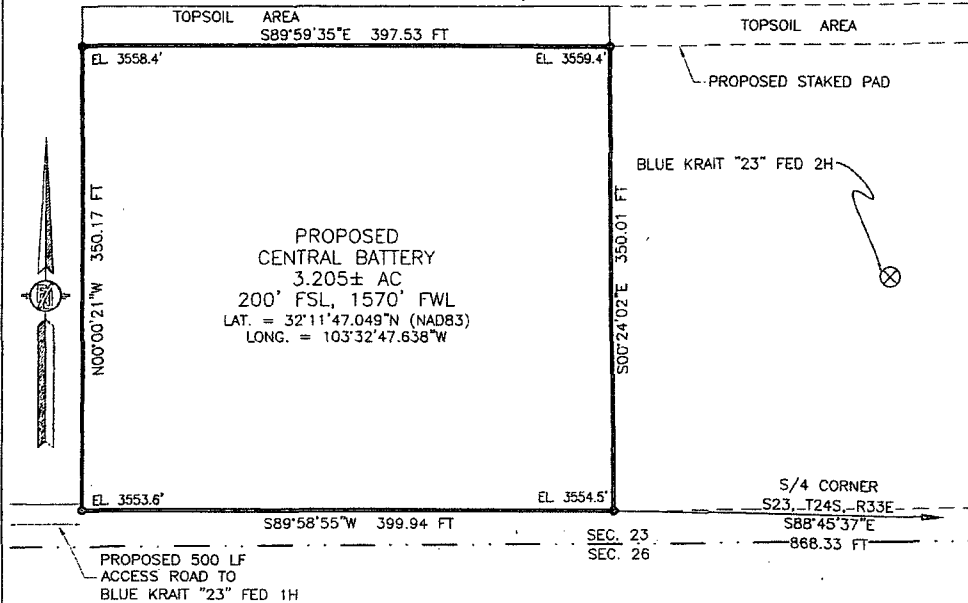

DIRECTIONS TO LOCATION

FROM STATE HIGHWAY 128 AND CR J2 (BRINNSTOOL) GO EAST ON STATE HIGHWAY 128 1.9 MILES, TURN RIGHT ON CALICHE ROAD (VACA) AND GO SOUTH-SOUTHEAST 1.1 MILES, TURN RIGHT AND GO WEST 265' TO A PROPOSED ROAD SURVEY AND FOLLOW FLAGS NORTHWEST 117', THEN WEST 5396' TO THE PROPOSED SOUTHEAST PAD CORNER FOR BLUE KRAIT "23" FED 2H. LOCATION IS ON THE WEST SIDE OF PAD.

DESCRIPTION

A CERTAIN PIECE OR PARCEL OF LAND AND REAL ESTATE LYING IN THE SE/4 SW/4 OF SECTION 23, TOWNSHIP 24 SOUTH, RANGE 33 EAST N.M.P.M., LEA COUNTY, NEW MEXICO.

BEGINNING AT THE SOUTHEAST CORNER OF THE PARCEL, WHENCE THE SOUTH QUARTER CORNER OF SECTION 23, TOWNSHIP 24 SOUTH, RANGE 33 EAST, N.M.P.M. BEARS S88°45'37"E, A DISTANCE OF 868.33 FEET; THENCE S89°58'55"W A DISTANCE OF 399.94 FEET TO THE SOUTHWEST CORNER OF THE PARCEL; THENCE N00°00'21"W A DISTANCE OF 350.17 FEET TO THE NORTHWEST CORNER OF THE PARCEL; THENCE S89°59'35"E A DISTANCE OF 397.53 FEET TO THE NORTHEAST CORNER OF THE PARCEL; THENCE S00°24'02"E A DISTANCE OF 350.01 FEET TO THE SOUTHEAST CORNER OF THE PARCEL, TO THE POINT OF BEGINNING; CONTAINING 3.205 ACRES MORE OR LESS.

SURVEYOR CERTIFICATE

I, FILMON F. JARAMILLO, A NEW MEXICO PROFESSIONAL SURVEYOR NO. 12797, HEREBY CERTIFY THAT I HAVE CONDUCTED AND AM RESPONSIBLE FOR THIS SURVEY, THAT THIS SURVEY IS TRUE AND CORRECT TO THE BEST OF MY KNOWLEDGE AND BELIEF, AND THAT THIS SURVEY AND PAD MEET THE MINIMUM STANDARDS FOR LAND SURVEYING IN THE STATE OF NEW MEXICO.

IN WITNESS WHEREOF, THIS CERTIFICATE IS EXECUTED AT CARLSBAD,

NEW MEXICO, THIS 28 DAY OF SEPTEMBER 2015

GENERAL NOTES

- 1.) THE INTENT OF THIS SURVEY IS TO ACQUIRE A BUSINESS LEASE FOR THE PURPOSE OF BUILDING A CENTRAL BATTERY
- 2.) BASIS OF BEARING IS NEW MEXICO STATE PLANE EAST ZONE

SHEET: 1-3

MADRON SURVEYING, INC. CARLSBAD, NEW MEXICO

LEGEND

- SET #4 REBAR W/JARAMILLO CAP

Scale: 1" = 100'

MADRON SURVEYING, INC.  
301 SOUTH CANAL  
CARLSBAD, NEW MEXICO 88220  
Phone (575) 234-3341

SURVEY NO. 3523A

BLUE KRAIT CENTRAL BATTERY

DEVON ENERGY PRODUCTION COMPANY, L.P.  
IN THE SE/4 SW/4 OF  
SECTION 23, TOWNSHIP 24 SOUTH, RANGE 33 EAST, N.M.P.M.  
LEA COUNTY, STATE OF NEW MEXICO

AUGUST 28, 2015

QUAD MAP

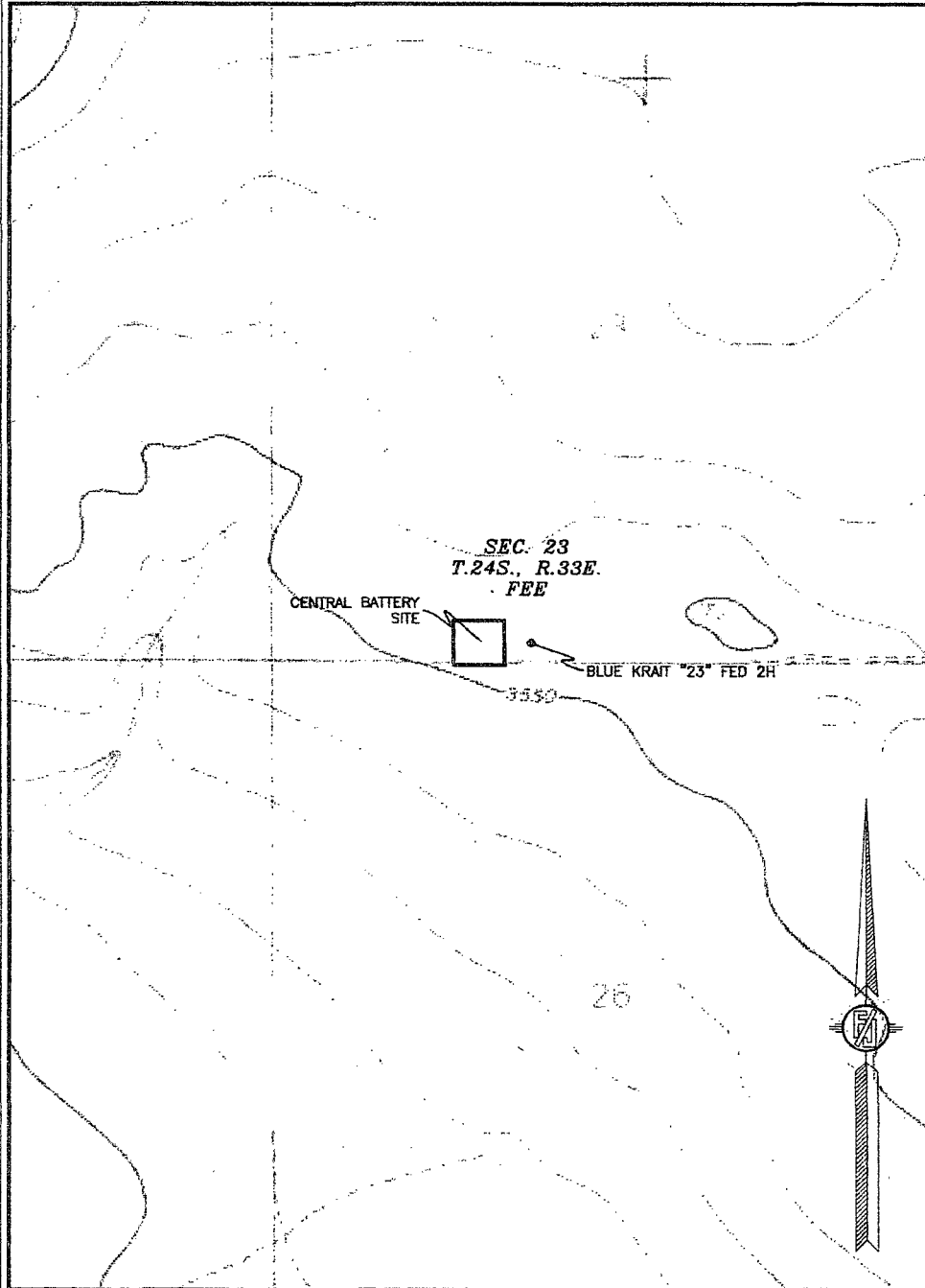

SHEET: 2-3

SURVEY NO. 3523A

MADRON SURVEYING, INC. 301 SOUTH CANAL  
(970) 234-3341 CARLSBAD, NEW MEXICO

BLUE KRAIT CENTRAL BATTERY

DEVON ENERGY PRODUCTION COMPANY, L.P.  
IN THE SE/4 SW/4 OF  
SECTION 23, TOWNSHIP 24 SOUTH, RANGE 33 EAST, N.M.P.M.  
LEA COUNTY, STATE OF NEW MEXICO

AUGUST 28, 2015

AERIAL PHOTO

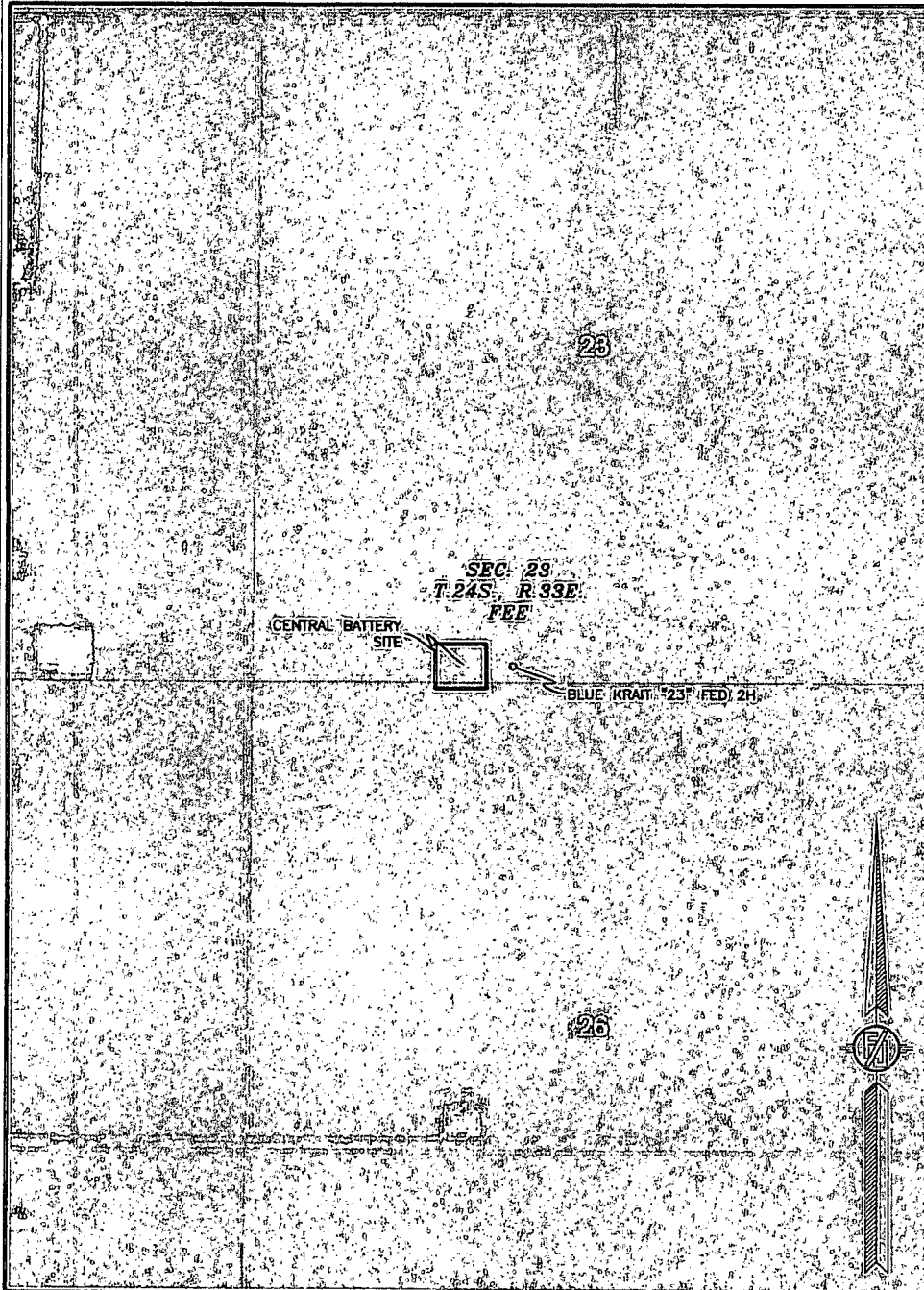

SHEET 3-3

MADRON SURVEYING, INC. 301 SOUTH CANAL (575) 234-3341 CARLSBAD, NEW MEXICO

SURVEY NO. 3523A

# 3 Well Pad

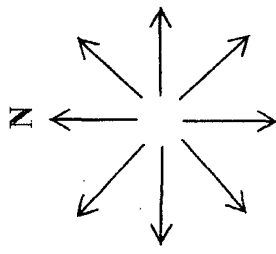



### Proposed Interim Site Reclamation

Devon Energy Production Co.  
Blue Krait 23 Fed 1H, 10H & 5H  
Sec. 23-T24S-R33E  
Lea County, NM

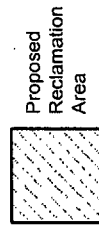

Proposed  
Reclamation  
Area



Scale: 1in = 60ft.

