

DISTRICT I
1625 N. French Dr., Hobbs, NM 88240
Phone: (575) 393-6161 Fax: (575) 393-0720

DISTRICT II
811 S. First St., Artesia, NM 88210
Phone: (575) 746-1283 Fax: (575) 746-9720

DISTRICT III
1000 Rio Brazos Rd., Artec, NM 87410
Phone: (505) 334-6178 Fax: (505) 334-6170

DISTRICT IV
1220 S. St. Francis Dr., Santa Fe, NM 87505
Phone: (505) 476-3460 Fax: (505) 476-3462

State of New Mexico
Energy, Minerals & Natural Resources Department

OIL CONSERVATION DIVISION
1220 South St. Frances Dr.
Santa Fe, NM 87505

Form C-102
Revised August 1, 2011
Submit one copy to appropriate
District Office

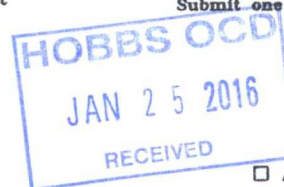

☐ AMENDED REPORT

WELL LOCATION AND ACREAGE DEDICATION PLAT

API Number 30-025-43035	Pool Code 97983	UK-025 G-08 5203506D; B5	
Property Code 302802	Property Name LEA UNIT	Well Number 59H	
OGRID No. 240974	Operator Name LEGACY RESERVES OPERATING LP	Elevation 3676'	

Surface Location

UL or lot No.	Section	Township	Range	Lot Idn	Feet from the	North/South line	Feet from the	East/West line	County
L	19	20 S	35 E	3	2270	SOUTH	660	WEST	LEA

Bottom Hole Location If Different From Surface

UL or lot No.	Section	Township	Range	Lot Idn	Feet from the	North/South line	Feet from the	East/West line	County
D	18	20 S	35 E	1	330	NORTH	660	WEST	LEA

Dedicated Acres 240	Joint or Infill	Consolidation Code	Order No.
-------------------------------	-----------------	--------------------	-----------

NO ALLOWABLE WILL BE ASSIGNED TO THIS COMPLETION UNTIL ALL INTERESTS HAVE BEEN CONSOLIDATED OR A NON-STANDARD UNIT HAS BEEN APPROVED BY THE DIVISION

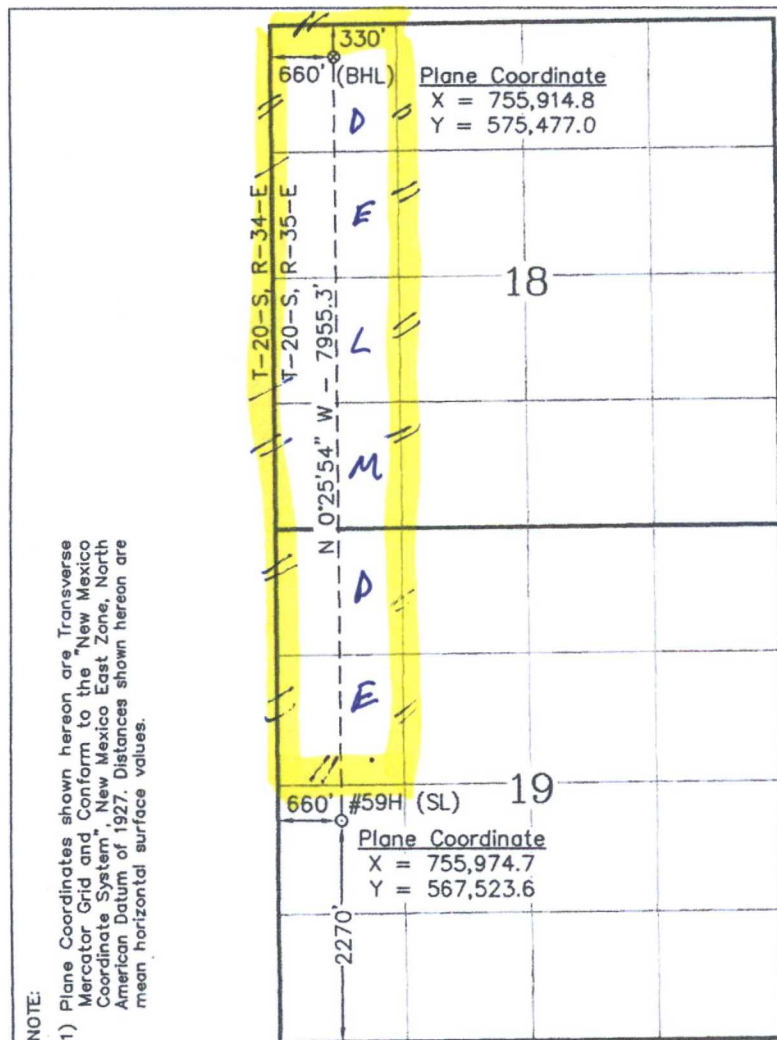

OPERATOR CERTIFICATION

I hereby certify that the information contained herein is true and complete to the best of my knowledge and belief, and that this organization either owns a working interest or unleased mineral interest in the land including the proposed bottom hole location or has a right to drill this well at this location pursuant to a contract with an owner of such a mineral or working interest, or to a voluntary pooling agreement or a compulsory pooling order heretofore entered by the division.

Barry W. Hunt 9/24/15
Signature Date
Barry W. Hunt
Printed Name

E-mail Address

SURVEYOR CERTIFICATION

I hereby certify that the well location shown on this plat was plotted from field notes of actual surveys made by me or under my supervision, and that the same is true and correct to the best of my belief.

August 11, 2015

Date of Survey SC
Signature & Seal of Professional Surveyor

W.O. Num. 2015-0535-F

Certificate No. Macon McDonald 12185

Scale
1" = 2000'

JAN 27 2016

SECTION 19, TOWNSHIP 20 SOUTH, RANGE 35 EAST, N.M.P.M.

LEA COUNTY

NEW MEXICO

2015-0535-F2

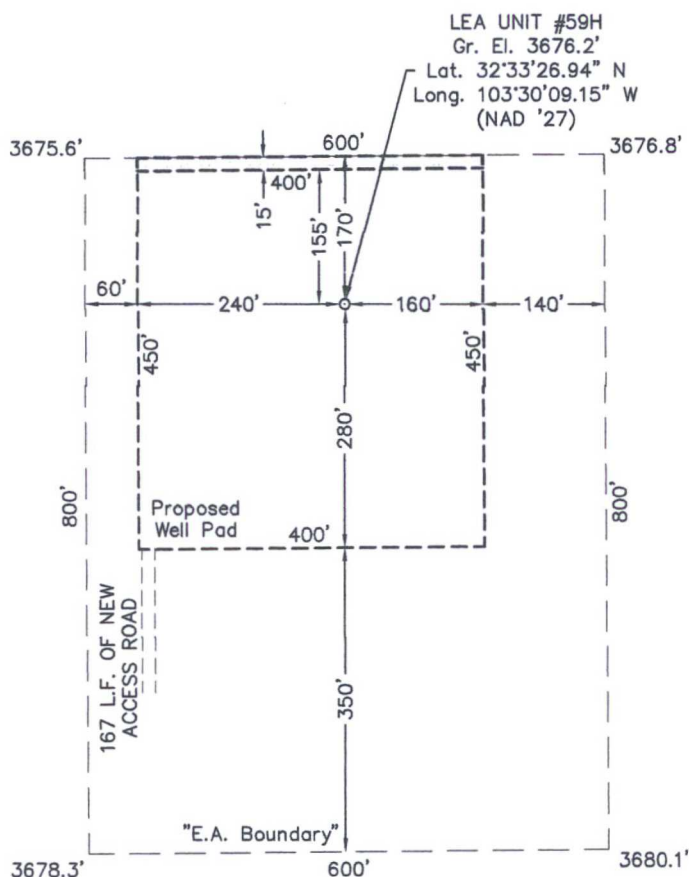

DRIVING DIRECTIONS

FROM THE INTERSECTION OF STATE HIGHWAY 18 AND U.S. HIGHWAY 62-180 IN HOBBS, NEW MEXICO, GO WEST AND SOUTHWEST ON U.S. HIGHWAY 62-180 23.6 MILES TO MARATHON ROAD / CO. RD. 27-A ON SOUTH (LEFT) SIDE OF THE HIGHWAY. THEN GO SOUTH 5.4 MILES TO A LEASE ROAD ON THE EAST (LEFT) SIDE OF THE ROAD, THEN GO EAST ON LEASE ROAD 1.1 MILES TO A POINT APPROXIMATELY 500 FEET SOUTH OF THE PROPOSED LOCATION.



SURVEYORS - ENGINEERS - PLANNERS
FIRM REGISTRATION NUMBER: 100682-00
110 W. LOUISIANA AVE., SUITE 110
MIDLAND, TEXAS 79701
(432) 687-0865 - FAX (432) 687-0868

LEGACY RESERVES OPERATING LP

LEA UNIT #59H

Located 2270' FSL & 660' FWL, Section 19
Township 20 South, Range 35 East, N.M.P.M.
Lea County, New Mexico

Drawn By: SC	Date: August 25, 2016
Scale: 1" = 200'	Field Book: 599 / 52-54
Revision Date: 9-17-2015	Quadrangle: Lea
W.O. No: 2015-0535	Dwg. No.: 2015-0535-F2

LOCATION VERIFICATION MAP

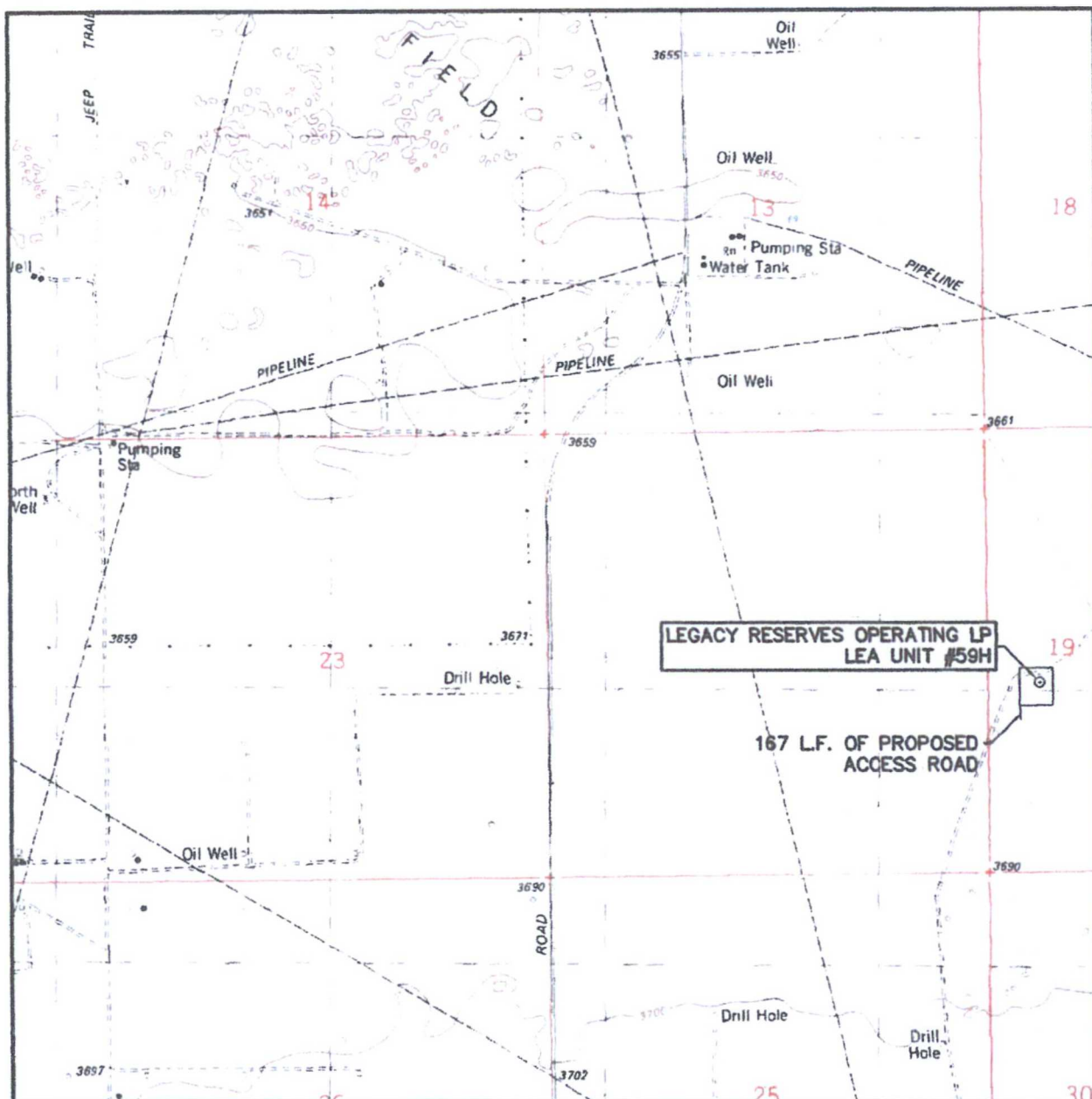

SCALE: 1" = 2000'

CONTOUR INTERVAL:
LEA - 10'

SEC. 19 TWP. 20-S RGE. 35-E

SURVEY N.M.P.M.

COUNTY LEA

DESCRIPTION 2270' FSL & 660' FWL

ELEVATION 3676'

OPERATOR LEGACY RESERVES OPERATING LP

LEASE LEA UNIT

U.S.G.S. TOPOGRAPHIC MAP

LEA



WEST COMPANY
Land Surveyors • Civil Engineers

SURVEYORS - ENGINEERS - PLANNERS
FIRM REGISTRATION NUMBER: 100682-00
110 W. LOUISIANA AVE., SUITE 110
MIDLAND, TEXAS 79701
(432) 687-0865 - FAX (432) 687-0868

Exhibit A+B

Access

+

One mile

3" = 1 mile

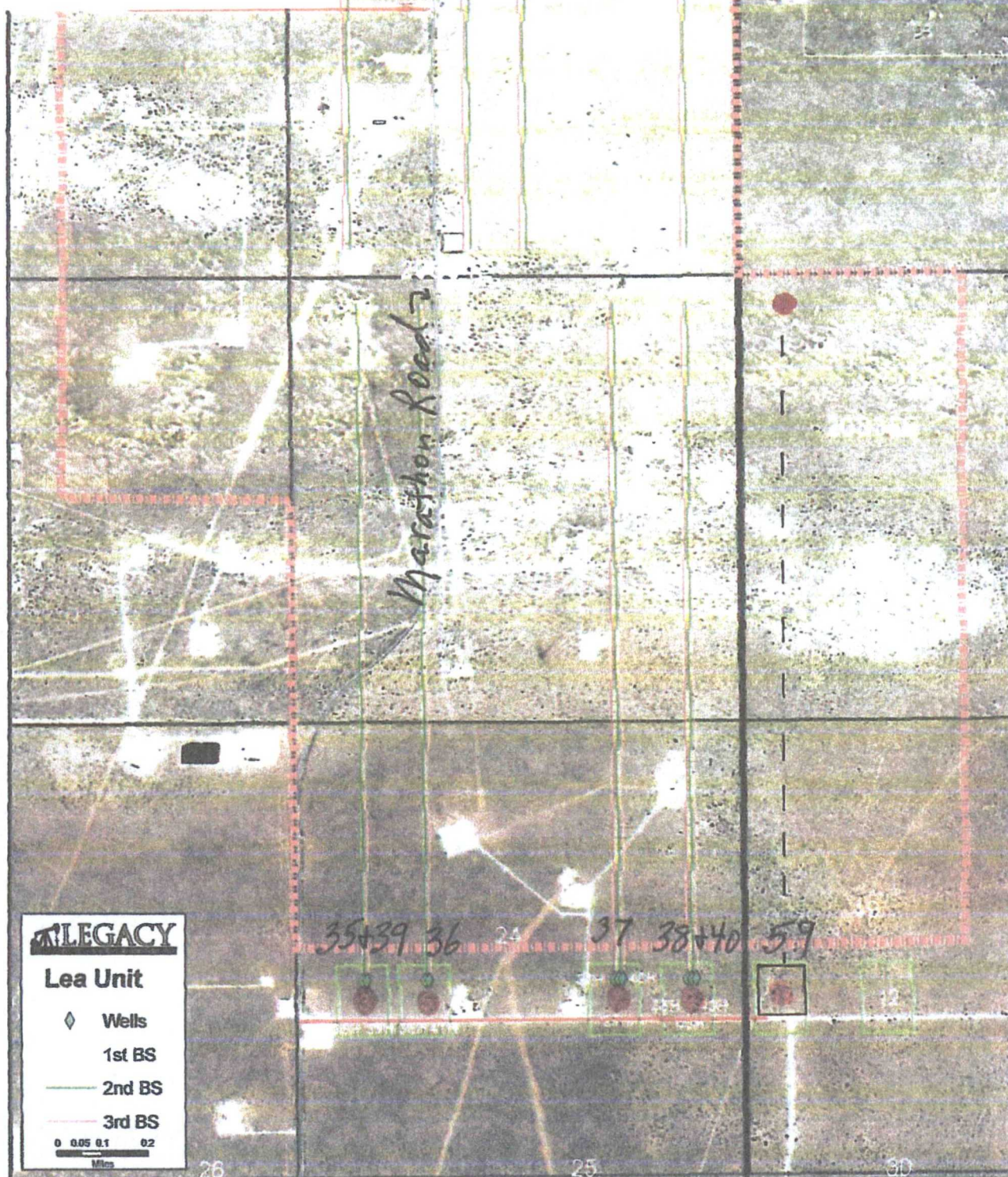
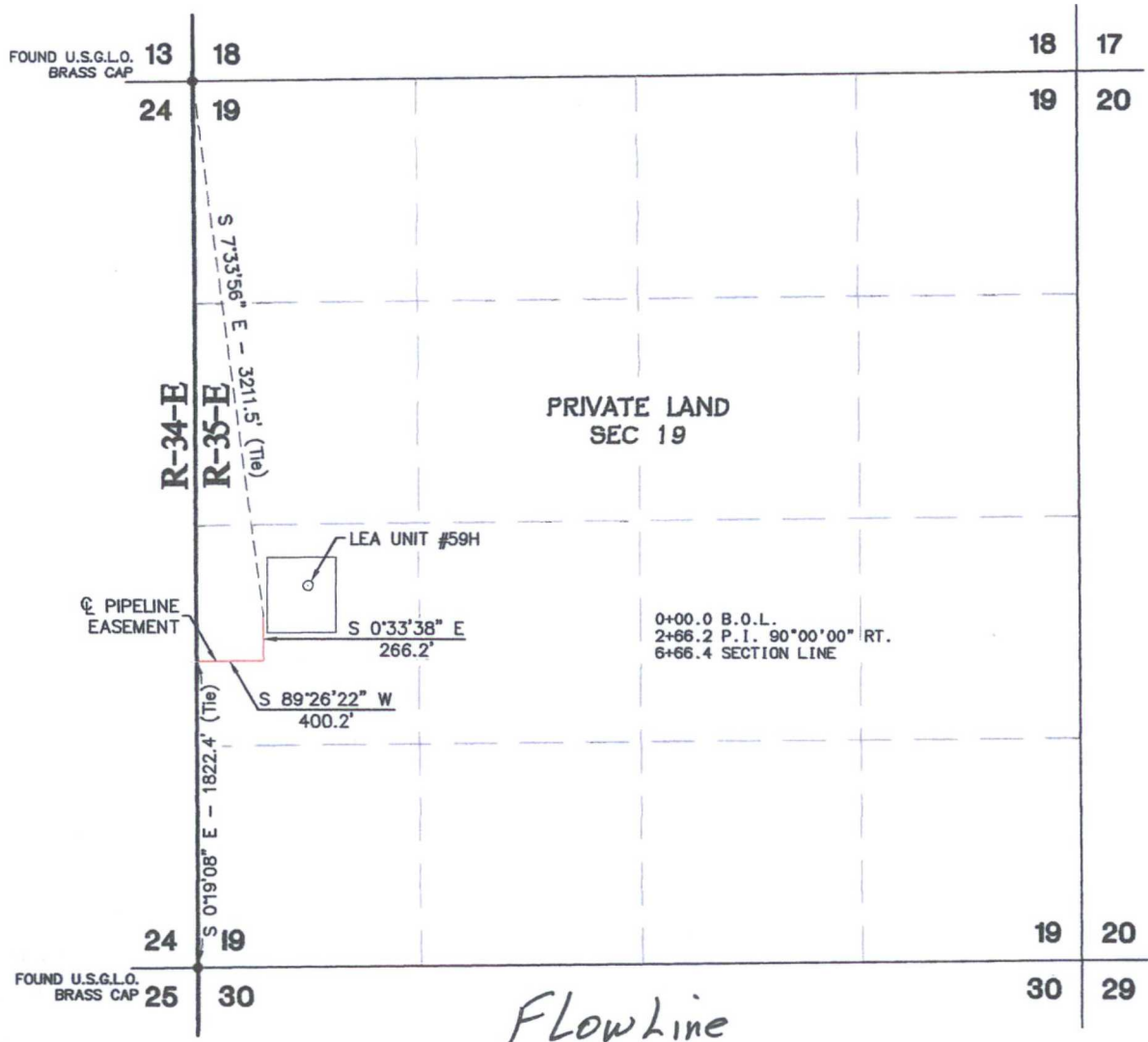

Exhibit E

SECTION 19, TOWNSHIP 20 SOUTH, RANGE 35 EAST, N.M.P.M.
LEA COUNTY NEW MEXICO



LEGAL DESCRIPTION

A STRIP OF LAND BEING 50 FEET WIDE, 666.4 FEET OR 0.126 MILES IN LENGTH AND BEING 25.0 FEET RIGHT AND 25.0 FEET LEFT OF THE ABOVE PLATTED CENTERLINE.

- LEGEND
- - DENOTES PROPOSED WELL LOCATION
 - - DENOTES FOUND MONUMENT (AS DESCRIBED)
 - - DENOTES PIPELINE EASEMENT



LEGACY RESERVES OPERATING LP

A PIPELINE LINE EASEMENT LOCATED ON
FEE LAND IN SECTION 19
TOWNSHIP 20 SOUTH, RANGE 35 EAST,
N.M.P.M., LEA COUNTY, NEW MEXICO



FIRM REGISTRATION NUMBER: 100682-00
110 W. LOUISIANA, STE. 110
MIDLAND TEXAS, 79701
(432) 687-0865 - (432) 687-0868 FAX

Survey Date: N/A	Sheet 1 of 1 Sheets
W.O. Number: 2015-0535	Drawn By: SC
Date: 9-17-2015	2015-0535-F4.DWG
Scale: 1" = 1000'	

Ex. E

SECTION 24, TOWNSHIP 20 SOUTH, RANGE 34 EAST, N.M.P.M.
LEA COUNTY NEW MEXICO

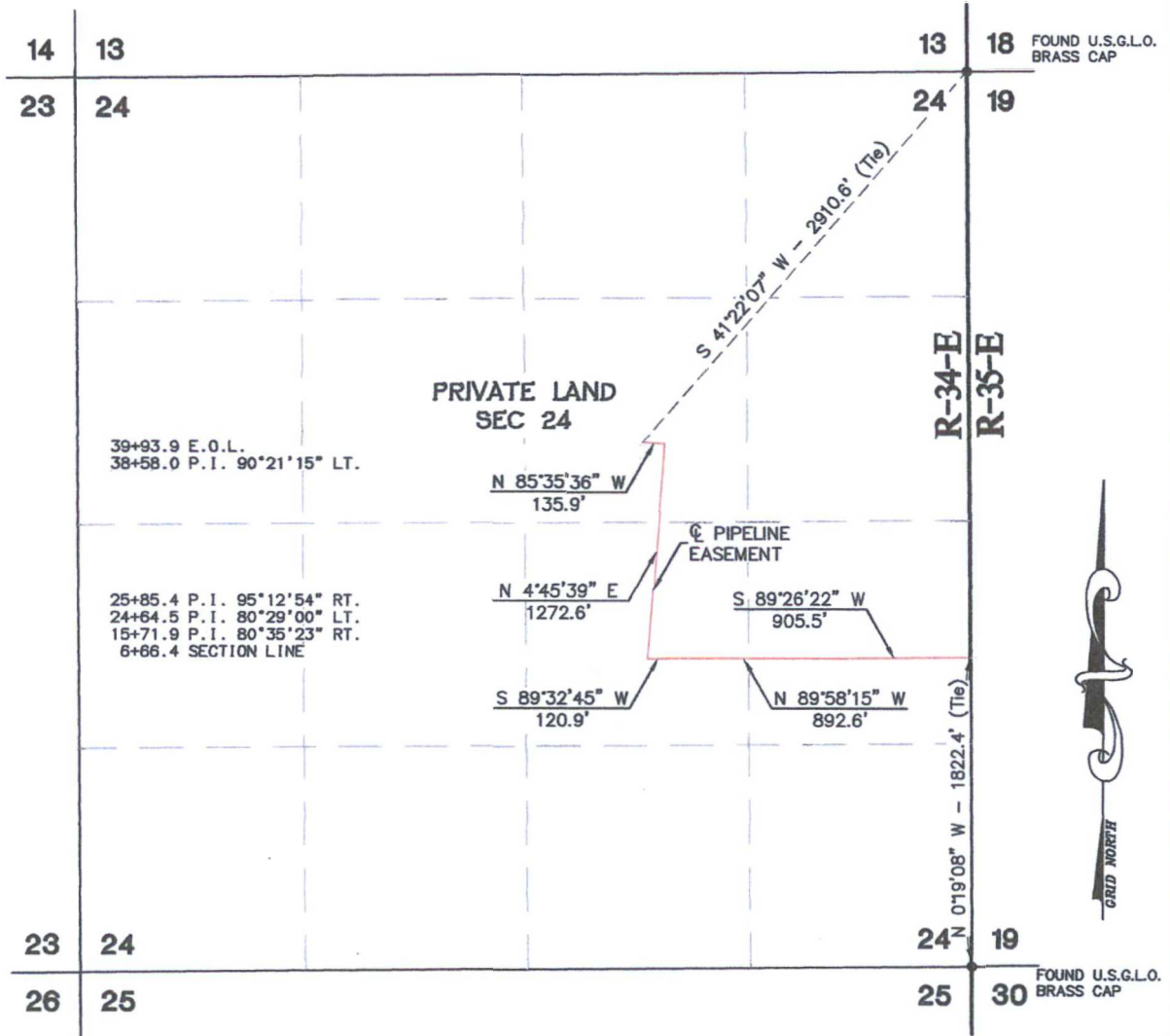

LEGAL DESCRIPTION

A STRIP OF LAND BEING 50 FEET WIDE, 3327.5 FEET OR 0.630 MILES IN LENGTH AND BEING 25.0 FEET RIGHT AND 25.0 FEET LEFT OF THE ABOVE PLATTED CENTERLINE.

LEGEND

- - DENOTES FOUND MONUMENT (AS DESCRIBED)
- - DENOTES PIPELINE EASEMENT



LEGACY RESERVES OPERATING LP

A PIPELINE LINE EASEMENT LOCATED ON
PRIVATE LAND IN SECTION 24
TOWNSHIP 20 SOUTH, RANGE 34 EAST,
N.M.P.M., LEA COUNTY, NEW MEXICO

WEST
COMPANY
of Midland, LLC

FIRM REGISTRATION NUMBER: 100682-00
110 W. LOUISIANA, STE. 110
MIDLAND TEXAS, 79701
(432) 687-0865 - (432) 687-0868 FAX

Survey Date: N/A	Sheet 1 of 1 Sheets
W.O. Number: 2015-0535	Drawn By: SC
Date: 9-17-2015	2015-0535-F5.DWG
Scale: 1" = 1000'	

Exhibit F



○ - DENOTES PROPOSED WELL LOCATION
● - DENOTES FOUND MONUMENT (AS DESCRIBED)
— - DENOTES ELECTRIC LINE EASEMENT

A STRIP OF LAND BEING 50 FEET WIDE, 789.2 FEET OR 0.149 MILES IN LENGTH AND BEING 25.0 FEET RIGHT AND 25.0 FEET LEFT OF THE ABOVE PLATTED CENTERLINE.

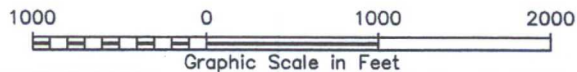

AN ELECTRIC LINE EASEMENT LOCATED ON
FEE LAND IN SECTION 19
TOWNSHIP 20 SOUTH, RANGE 35 EAST,
N.M.P.M., LEA COUNTY, NEW MEXICO

**WEST
COMPANY**
of Midland, LLC

FIRM REGISTRATION NUMBER: 100682-00
110 W. LOUISIANA, STE. 110
MIDLAND TEXAS, 79701
(432) 687-0865 - (432) 687-0868 FAX

Sheet 1 of 1 Sheets

Drawn By: SC

Scale: 1" = 1000'

Ex. F

SECTION 24, TOWNSHIP 20 SOUTH, RANGE 34 EAST, N.M.P.M.
LEA COUNTY NEW MEXICO

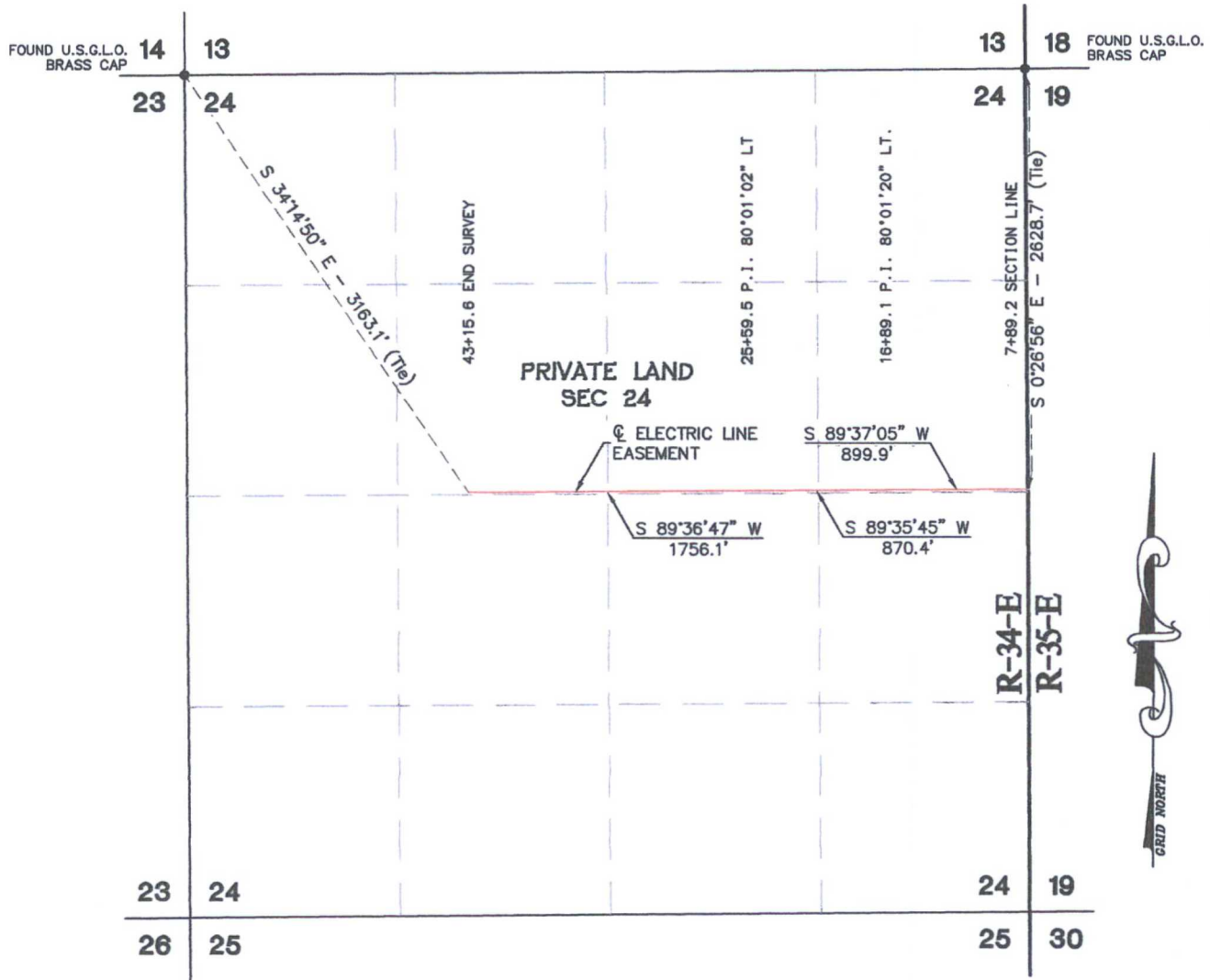

LEGAL DESCRIPTION

A STRIP OF LAND BEING 50 FEET WIDE, 3526.4 FEET OR 0.668 MILES IN LENGTH AND BEING 25.0 FEET RIGHT AND 25.0 FEET LEFT OF THE ABOVE PLATTED CENTERLINE.

LEGEND

- - DENOTES FOUND MONUMENT (AS DESCRIBED)
- - DENOTES ELECTRIC LINE EASEMENT



LEGACY RESERVES OPERATING LP

AN ELECTRIC LINE LINE EASEMENT LOCATED ON
PRIVATE LAND IN SECTION 24
TOWNSHIP 20 SOUTH, RANGE 34 EAST,
N.M.P.M., LEA COUNTY, NEW MEXICO



FIRM REGISTRATION NUMBER: 100682-00
110 W. LOUISIANA, STE. 110
MIDLAND TEXAS, 79701
(432) 687-0865 - (432) 687-0868 FAX

Survey Date: N/A	Sheet 1 of 1 Sheets
W.O. Number: 2015-0535	Drawn By: SC
Date: 9-17-2015	2015-0535-F7.DWG
Scale: 1" = 1000'	



June 30, 2015

RE: Legacy Reserves –

Surface Agreement with S&S Inc. and Pearl Valley Limited Partnership

To whom it may concern:

This letter is to inform you that Legacy Reserves Operating LP is currently in the process of negotiating a Ranch Wide Surface Use Agreement with Pat Sims, on behalf of S&S Inc. and Pearl Valley Limited Partnership for the purposes of building well pad locations and other necessary oil and gas operations on land owned by S&S and Pearl Valley. Legacy anticipates this agreement will be completed in the near future.

The agreement will cover all of Section 24-20S-34E, and all of Section 19-20S-35E, among other lands held by Mr. Sims' two entities. If there are any questions for Pat Sims, he can be reached by phone or mail by using the following information:

- Phone – (575) 390-2642
- Address – PO Box 1046
Eunice, NM 88231

If you have any questions in regards to the Surface Use Agreement with S&S Inc. and Pearl Valley Limited Partnership please call Clay Roberts, Landman, at Legacy Reserves. He can be reached at 432-689-5206

Sincerely,