

UNITED STATES
DEPARTMENT OF THE INTERIOR
BUREAU OF LAND MANAGEMENTFORM APPROVED
OMB NO. 1004-0135
Expires: July 31, 2010

Carlsbad Field Office

OCD Hobbs

SUNDRY NOTICES AND REPORTS ON WELLS

Do not use this form for proposals to drill or to re-enter an abandoned well. Use form 3160-3 (APD) for such proposals.

Lease Serial No.
NMNM115000

6. If Indian, Allottee or Tribe Name

SUBMIT IN TRIPLICATE - Other instructions on reverse side.

7. If Unit or CA/Agreement, Name and/or No.

1. Type of Well

☒ Oil Well ☐ Gas Well ☐ Other8. Well Name and No.
BILLIKEN 7 FEDERAL 1H

2. Name of Operator

DEVON ENERGY PRODUCTION CO

Contact: GREGG LARSON

Email: gregg.larson@devn.com

9. API Well No.
30-025-42687-00-X1

3a. Address

333 WEST SHERIDAN AVE
OKLAHOMA CITY, OK 73102

3b. Phone No. (include area code)

Ph: 940-393-2190

10. Field and Pool, or Exploratory
JABALINA

4. Location of Well (Footage, Sec., T., R., M., or Survey Description)

Sec 7 T26S R35E Lot 4 660FSL 200FWL

11. County or Parish, and State

LEA COUNTY, NM

12. CHECK APPROPRIATE BOX(ES) TO INDICATE NATURE OF NOTICE, REPORT, OR OTHER DATA

TYPE OF SUBMISSION	TYPE OF ACTION			
<input checked="" type="checkbox"/> Notice of Intent	<input type="checkbox"/> Acidize	<input type="checkbox"/> Deepen	<input type="checkbox"/> Production (Start/Resume)	<input type="checkbox"/> Water Shut-Off
<input type="checkbox"/> Subsequent Report	<input type="checkbox"/> Alter Casing	<input type="checkbox"/> Fracture Treat	<input type="checkbox"/> Reclamation	<input type="checkbox"/> Well Integrity
<input type="checkbox"/> Final Abandonment Notice	<input type="checkbox"/> Casing Repair	<input checked="" type="checkbox"/> New Construction	<input type="checkbox"/> Recomplete	<input type="checkbox"/> Other
	<input type="checkbox"/> Change Plans	<input type="checkbox"/> Plug and Abandon	<input type="checkbox"/> Temporarily Abandon	
	<input type="checkbox"/> Convert to Injection	<input type="checkbox"/> Plug Back	<input type="checkbox"/> Water Disposal	

13. Describe Proposed or Completed Operation (clearly state all pertinent details, including estimated starting date of any proposed work and approximate duration thereof. If the proposal is to deepen directionally or recomplete horizontally, give subsurface locations and measured and true vertical depths of all pertinent markers and zones. Attach the Bond under which the work will be performed or provide the Bond No. on file with BLM/BIA. Required subsequent reports shall be filed within 30 days following completion of the involved operations. If the operation results in a multiple completion or recompletion in a new interval, a Form 3160-4 shall be filed once testing has been completed. Final Abandonment Notices shall be filed only after all requirements, including reclamation, have been completed, and the operator has determined that the site is ready for final inspection.)

Respectfully request approval to install a three phase 22.8/13.3kV overhead electric line starting at an existing electric line located in the SE/4 SE/4 of Section 12, T26S-R34E extending 38.64 feet (2.34 rods) to the Billiken 7 Fed 1H (API 30-025-42687) and the Billiken 7 Federal 2H (API 30-025-42688) well location, located in the SW/4 SW/4 of Section 7, T26S-R35E, Lea County, New Mexico.

Wire size will be 1/0 with 45'C4 poles. Approximately 2 poles.

38.64 feet (2.34 rods) by 30 feet in width containing .027 acres. See attached plats.

Construction to start as soon as approval is received. Estimated construction duration 15 days.

SEE ATTACHED FOR
CONDITIONS OF APPROVAL

14. I hereby certify that the foregoing is true and correct.

Electronic Submission #329417 verified by the BLM Well Information System

For DEVON ENERGY PRODUCTION CO LP, sent to the Hobbs

Committed to AFMSS for processing by PRISCILLA PEREZ on 01/25/2016 (16PP0182SE)

Name (Printed/Typed) GREGG LARSON

Title RIGHT OF WAY SUPERINTENDENT

Signature (Electronic Submission)

Date 01/22/2016

THIS SPACE FOR FEDERAL OR STATE OFFICE USE

Approved By

FCR
Title

FIELD MANAGER

Date

Conditions of approval, if any, are attached. Approval of this notice does not warrant or certify that the applicant holds legal or equitable title to those rights in the subject lease which would entitle the applicant to conduct operations thereon.

Office

BLM-CARLSBAD FIELD OFFICE

Title 18 U.S.C. Section 1001 and Title 43 U.S.C. Section 1212, make it a crime for any person knowingly and willfully to make to any department or agency of the United States any false, fictitious or fraudulent statements or representations as to any matter within its jurisdiction.

** BLM REVISED ** BLM REVISED ** BLM REVISED ** BLM REVISED ** BLM REVISED **

FEB 19 2016

EXHIBIT "A"
PAGE 1 of 6
ELECTRIC LINE PLAT
SECTION 12, T26S-R34E, N.M.P.M.
LEA COUNTY, NEW MEXICO

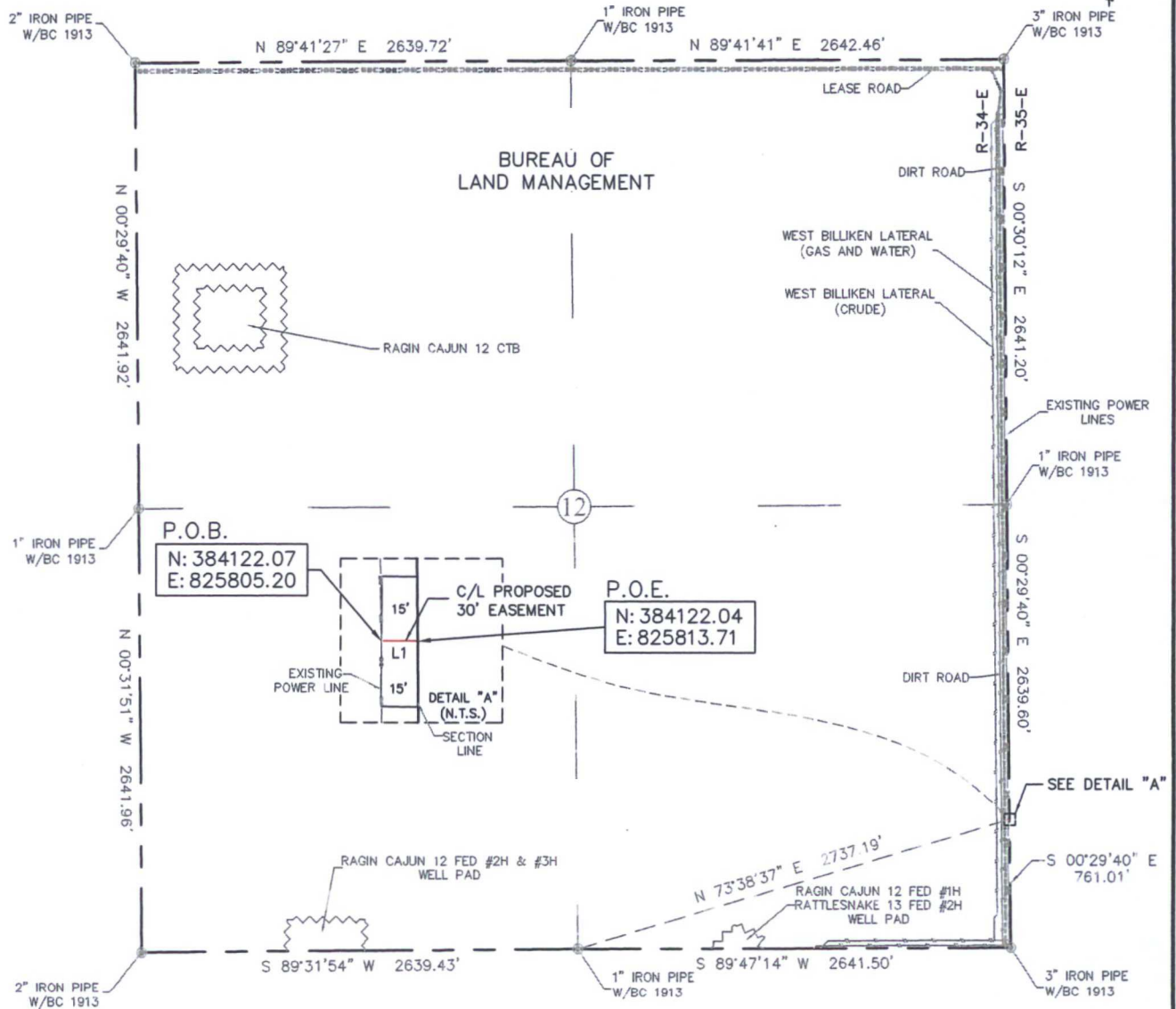

30' EASEMENT AREA = 0.006 ACRE(S)
8.51 FEET OR 0.52 RODS

LINE	BEARING	DISTANCE
L1	S 89°48'31" E	8.51'

SEE THE ATTACHED LEGAL DESCRIPTION

Note: All bearings recited herein are based on the New Mexico State Plane Coordinate System, NAD 83, New Mexico East Zone 3001, US Survey Feet, all distances are grid.

0+00.0
0+08.5

P.O.B. EXISTING POWER LINE
P.O.E. SECTION LINE



I, B.L. Laman, New Mexico, PLS No. 22404, hereby certify this survey to reflect an actual survey made on the ground under my supervision. This survey meets the minimum standards for surveying in New Mexico.

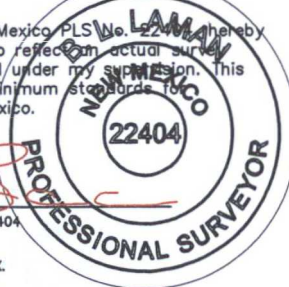

B.L. Laman PLS #22404
Date Signed: 12-13-2015
Horizonrow, LLC
571 State Street Jasper, TX.
(409) 202-5111 75951
Employee of Horizonrow, LLC

HORIZON ROW LLC

Drawn for:

devon

Drawn by:
W.Beets

Date: 12/08/2015

DEVON ENERGY PRODUCTION COMPANY, L.P.

XCEL TO BILLIKEN 7 1H AND 2H
PAD CONNECT (ELECTRIC LINE)

PROPOSED 30' EASEMENT
ON THE PROPERTY OF
BUREAU OF LAND MANAGEMENT
SECTION 12, T26S-R34E, N.M.P.M.

LINE NUMBER:
EL7714

WBS NUMBER:
CC-110933.01

SCALE:
1" = 1000'

REVISIONS:

SHEET:
1 OF 6

SECTION 12, T26S-R34E, N.M.P.M.,
LEA COUNTY, NEW MEXICO

ELECTRIC LINE PLAT

LEGAL DESCRIPTION

FOR

DEVON ENERGY PRODUCTION COMPANY, L.P.

BUREAU OF LAND MANAGEMENT

30' EASEMENT DESCRIPTION:

BEING an easement thirty (30) feet in width lying fifteen (15) feet on the right side and fifteen (15) feet on the left side of the survey centerline described below, being out of the southeast quarter (SE 1/4) of Section 12, Township 26 South, Range 34 East, N.M.P.M., Lea County, New Mexico, and being out of a parcel of land owned by the Bureau of Land Management. Said centerline of easement being more particularly described as follows:

Commencing from a 1" iron pipe w/ BC 1913 for the south quarter corner of Section 12, T26S-R34E, N.M.P.M., Lea County, New Mexico;

Thence N 73°38'37" E a distance of 2737.19' to the **Point of Beginning** of this easement having coordinates of Northing=384122.07 feet, Easting=825805.20 feet and continuing the following course;

Thence S 89°48'31" E a distance of 8.51' to the **Point of Ending** having coordinates of Northing=384122.04 feet, Easting=825813.71 feet, being on the east line of Section 12, T26S-R34E, from said point a 3" iron pipe w/ BC 1913 for the southeast corner of Section 12, T26S-R34E bears S 00°29'40" E a distance of 761.01', covering **8.51' or 0.52 rods** and having an area of **0.006 acres**.

NOTES:

Bearings, distances and coordinates shown herein are based on New Mexico State Plane Coordinate System, NAD 83, East Zone 3001, US Survey Feet, all distances are grid.

I, B.L. Laman, New Mexico PLS No. 22404, hereby certify this survey to reflect an actual survey made on the ground under my supervision. This survey meets the minimum standards for surveying in New Mexico.



B.L. Laman PLS 22404

Date Signed: 12/13/2015

Horizon Row, LLC

571 State Street, Jasper, TX

(402) 202-5111 75951

Employee of Horizon Row, LLC



EXHIBIT "A"
PAGE 3 of 6
ELECTRIC LINE PLAT
SECTION 7, T26S-R35E, N.M.P.M.
LEA COUNTY, NEW MEXICO

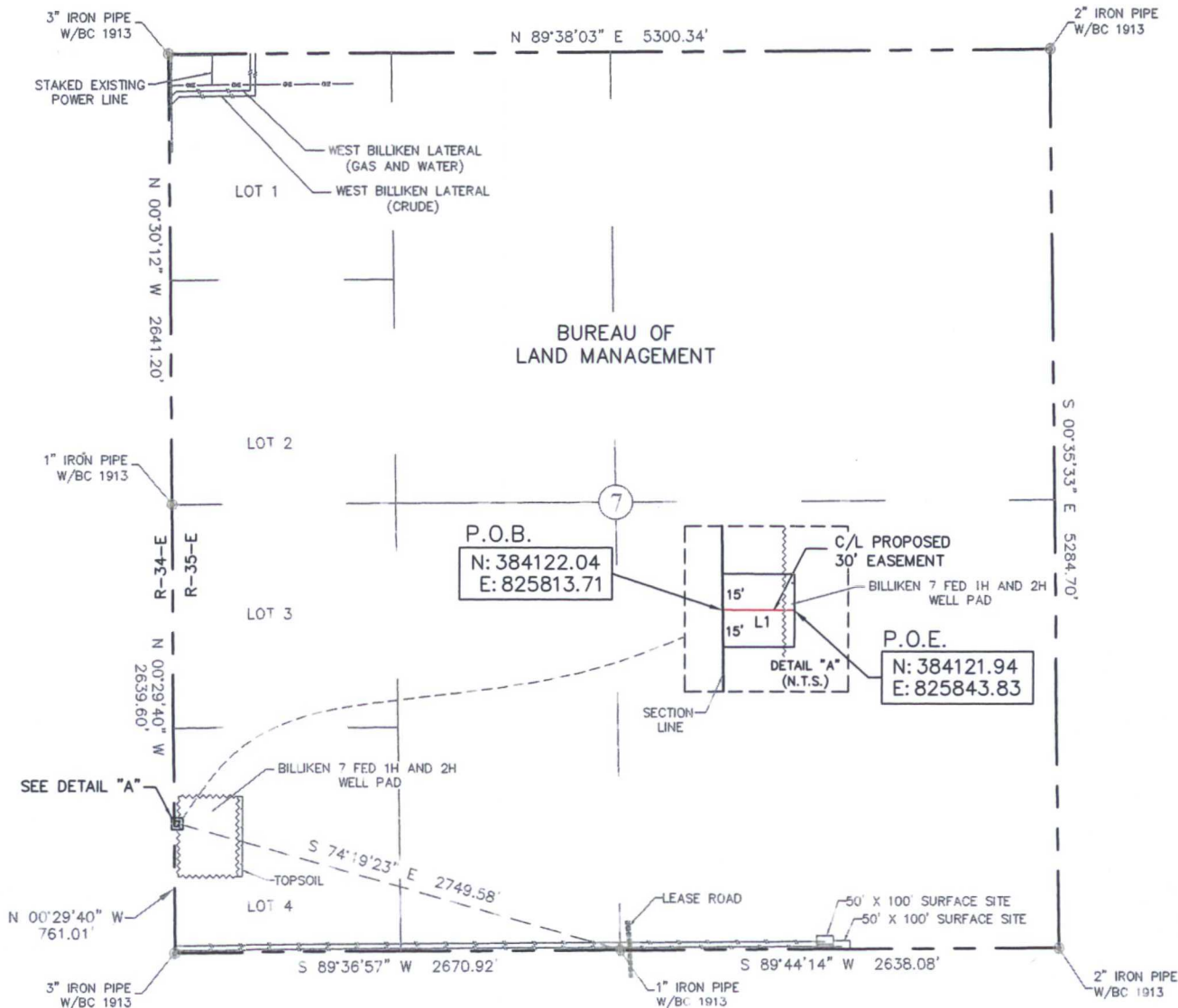

30' TEMPORARY WORK SPACE AREA = 0.021 ACRE(S)
30.13 FEET OR 1.83 RODS

SEE THE ATTACHED LEGAL DESCRIPTION

Note: All bearings recited herein are based on the New Mexico State Plane Coordinate System, NAD 83, New Mexico East Zone 3001, US Survey Feet, all distances are grid.

I, B.L. Laman, New Mexico, PLS No. 22404, hereby certify this survey to reflect an actual survey made on the ground under my supervision. This survey meets the minimum standards for surveying in New Mexico.

B.L. Laman PLS #22404
Date Signed: 12-13-2015
Horizonrow, LLC
571 State Street Jasper, TX.
(409) 202-5111 75951
Employee of Horizonrow, LLC

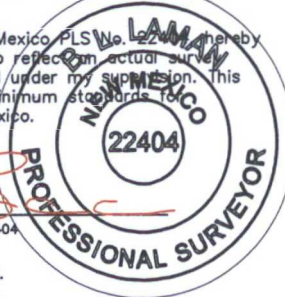

HORIZON ROW LLC

Drawn for:

devon

Drawn by:
W.Beets

Date: 12/08/2015

DEVON ENERGY PRODUCTION COMPANY, L.P.

XCEL TO BILLIKEN 7 1H AND 2H
PAD CONNECT (ELECTRIC LINE)

PROPOSED 30' EASEMENT
ON THE PROPERTY OF
BUREAU OF LAND MANAGEMENT
SECTION 7, T26S-R35E, N.M.P.M.

LINE NUMBER:
EL7714

WBS NUMBER:
CC-110933.01

SCALE:
1" = 1000'

REVISIONS:

SHEET:
3 OF 6

0+08.5 P.O.B. SECTION LINE
0+34.2 ENTER BILLIKEN 7 1H AND 2H WELL PAD
0+38.6 P.O.E. PROPOSED POWER POLE

LINE	BEARING	DISTANCE
L1	S 89°48'31" E	30.13'



SECTION 7, T26S-R35E, N.M.P.M.,
LEA COUNTY, NEW MEXICO

ELECTRIC LINE PLAT

LEGAL DESCRIPTION

FOR

DEVON ENERGY PRODUCTION COMPANY, L.P.

BUREAU OF LAND MANAGEMENT

30' EASEMENT DESCRIPTION:

BEING an easement thirty (30) feet in width lying fifteen (15) feet on the right side and fifteen (15) feet on the left side of the survey centerline described below, being out of the southwest quarter (SW 1/4) of Section 7, Township 26 South, Range 35 East, N.M.P.M., Lea County, New Mexico, and being out of a parcel of land owned by the Bureau of Land Management. Said centerline of easement being more particularly described as follows:

Commencing from a 3" iron pipe w/ BC 1913 for the southwest corner of Section 7, T26S-R35E, N.M.P.M., Lea County, New Mexico;

Thence N 00°29'40" W a distance of 761.01' to the **Point of Beginning** of this easement having coordinates of Northing=384122.04 feet, Easting=825813.71 feet, being in the west line of Section 7, T26S-R35E and continuing the following course;

Thence S 89°48'31" E a distance of 30.13' to the **Point of Ending** having coordinates of Northing=384121.94 feet, Easting=825843.83 feet, from said point a 1" iron pipe w/ BC 1913 for the south quarter corner of Section 7, T26S-R35E bears S 74°19'23" E a distance of 2749.58', covering **30.13' or 1.83 rods** and having an area of **0.021 acres**.

NOTES:

Bearings, distances and coordinates shown herein are based on New Mexico State Plane Coordinate System, NAD 83, East Zone 3001, US Survey Feet, all distances are grid.

I, B.L. Laman, New Mexico PLS No. 22404, hereby certify this survey to reflect an actual survey made on the ground under my supervision. This survey meets the minimum standards for surveying in New Mexico.



B.L. Laman PLS 22404
Date Signed: 12/13/2015
Horizon Row, LLC
571 State Street, Jasper, TX
(402) 202-5111 75951
Employee of Horizon Row, LLC



EXHIBIT "A"

PAGE 5 of 6

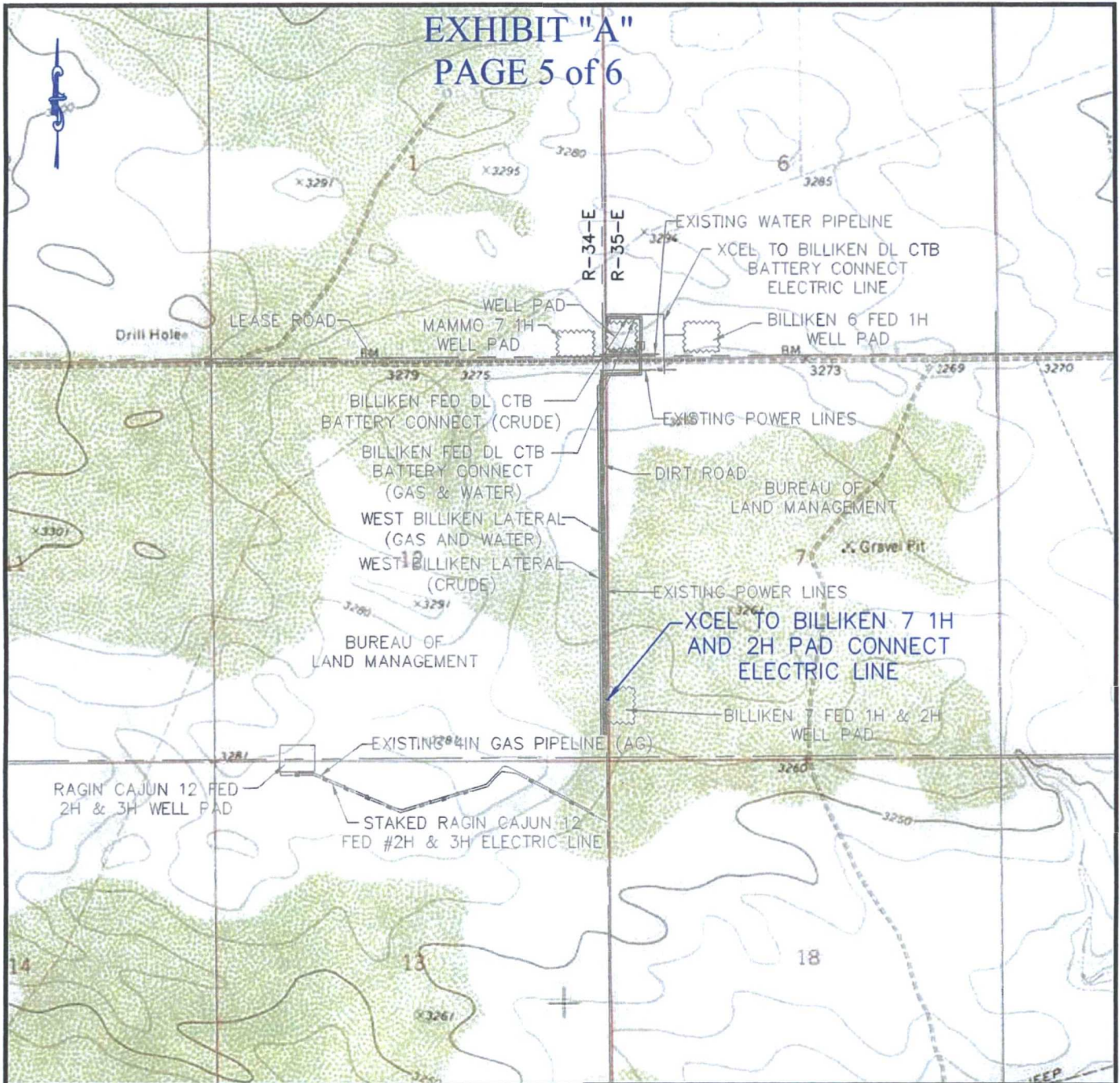

QUAD MAP

SECTION 12, T26S-R34E, N.M.P.M.
SECTION 7, T26S-R35E, N.M.P.M.
LEA COUNTY, NEW MEXICO

HORIZON ROW LLC

DEVON ENERGY PRODUCTION CO., L.P.

PROPOSED 30' EASEMENT

Drawn by:
W.Beets

Date: 12/08/2015

Drawn for:



LINE NUMBER:
EL7714

WBS NUMBER:
CC-110933.01

SCALE:
1" = 2000'

REVISIONS:

SHEET:
5 OF 6

EXHIBIT "A"

PAGE 6 of 6

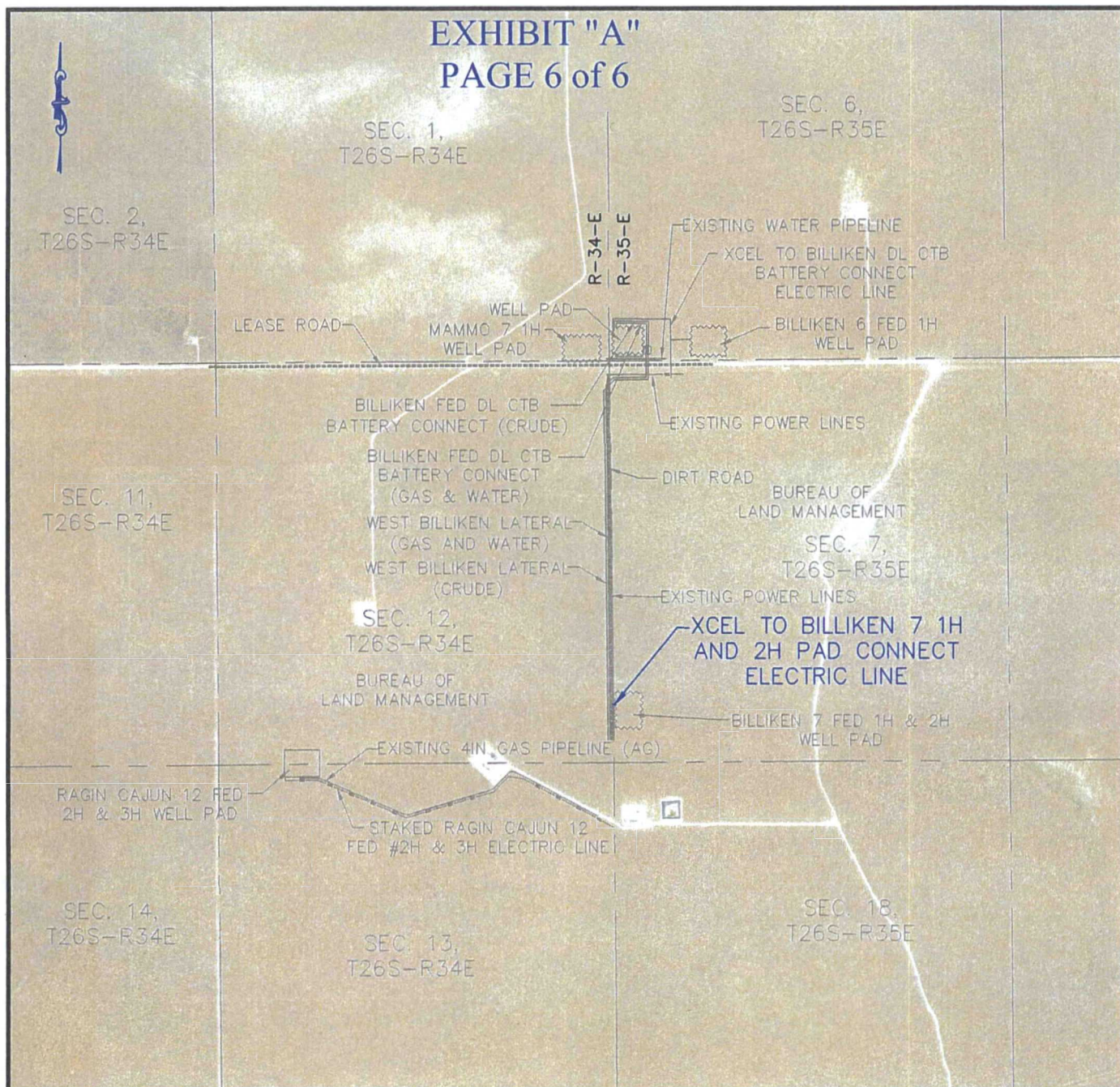

AERIAL MAP

SECTION 12, T26S-R34E, N.M.P.M.
SECTION 7, T26S-R35E, N.M.P.M.
LEA COUNTY, NEW MEXICO

HORIZON ROW LLC

DEVON ENERGY PRODUCTION CO., L.P.

PROPOSED 30' EASEMENT

Drawn by:
W.Beets

Date: 12/08/2015

Drawn for:



LINE NUMBER:
EL7714

WBS NUMBER:
CC-110933.01

SCALE:
1" = 2000'

REVISIONS:

SHEET:
6 OF 6

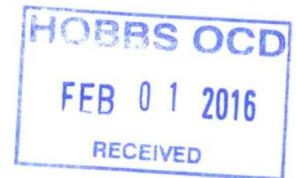

Company Reference: Devon Energy Production CO
Well No. & Name: Billiken 7 Federal 1H

STANDARD STIPULATIONS FOR OVERHEAD ELECTRIC DISTRIBUTION LINES

A copy of the grant and attachments, including stipulations, survey plat and/or map, will be on location during construction. BLM personnel may request to you a copy of your permit during construction to ensure compliance with all stipulations.

Holder agrees to comply with the following stipulations to the satisfaction of the Authorized Officer:

1. The holder shall indemnify the United States against any liability for damage to life or property arising from the occupancy or use of public lands under this grant.
2. The holder shall comply with all applicable Federal laws and regulations existing or hereafter enacted or promulgated. In any event, the holder shall comply with the Toxic Substances Control Act of 1976 as amended, 15 USC 2601 et seq. (1982) with regards to any toxic substances that are used, generated by or stored on the right-of-way or on facilities authorized under this right-of-way grant. (See 40 CFR, Part 702-799 and especially, provisions on polychlorinated biphenyls, 40 CFR 761.1-761.193.) Additionally, any release of toxic substances (leaks, spills, etc.) in excess of the reportable quantity established by 40 CFR, Part 117 shall be reported as required by the Comprehensive Environmental Response, Compensation, and Liability Act, section 102b. A copy of any report required or requested by any Federal agency or State government as a result of a reportable release or spill of any toxic substances shall be furnished to the authorized officer concurrent with the filing of the reports to the involved Federal agency or State government.
3. The holder agrees to indemnify the United States against any liability arising from the release of any hazardous substance or hazardous waste (as these terms are defined in the Comprehensive Environmental Response, Compensation and Liability Act of 1980, 42 U.S.C. 9601, et seq. or the Resource Conservation and Recovery Act, 42 U.S.C. 6901, et seq.) on the Right-of-Way (unless the release or threatened release is wholly unrelated to the Right-of-Way holder's activity on the Right-of-Way), or resulting from the activity of the Right-of-Way holder on the Right-of-Way. This agreement applies without regard to whether a release is caused by the holder, its agent, or unrelated third parties.
4. There will be no clearing or blading of the right-of-way unless otherwise agreed to in writing by the Authorized Officer.
5. Power lines shall be constructed and designed in accordance to standards outlined in "Suggested Practices for Avian Protection on Power lines: The State of the Art in 2006" Edison Electric Institute, APLIC, and the California Energy Commission 2006 . The holder shall assume the burden and expense of proving that pole designs not shown in the above publication deter raptor perching, roosting, and nesting. Such proof shall be provided by a raptor expert approved by the Authorized Officer. The BLM reserves the right to require modification or

maintenance of oil and gas facilities, geophysical exploration other than 3-D operations, and pipeline, road, and well pad construction, will be allowed except between 3:00 am and 9:00 am. The 3:00 am to 9:00 am restriction will not apply to normal, around-the-clock operations, such as venting, flaring, or pumping, which do not require a human presence during this period. Additionally, no new drilling will be allowed within up to 200 meters of leks known at the time of permitting. Normal vehicle use on existing roads will not be restricted. Exhaust noise from pump jack engines must be muffled or otherwise controlled so as not to exceed 75 db measured at 30 ft. from the source of the noise.

This authorization is subject to your Certificate of Participation and/or Certificate of Inclusion under the New Mexico Candidate Conservation Agreement. Because it involves surface disturbing activities covered under your Certificate, your Habitat Conservation Fund Account with the Center of Excellence for Hazardous Materials Management (CEHMM) will be debited according to Exhibit B Part 2 of the Certificate of Participation.