

Submit 1 Copy To Appropriate District Office
District I - (575) 393-6161
1625 N. French Dr., Hobbs, NM 88240
District II - (575) 748-1283
811 S. First St., Artesia, NM 88210
District III - (505) 334-6178
1000 Rio Brazos Rd., Aztec, NM 87410
District IV - (505) 476-3460
1220 S. St. Francis Dr., Santa Fe, NM 87505

State of New Mexico
Energy, Minerals and Natural Resources

Form C-103
Revised August 1, 2011

OIL CONSERVATION DIVISION
1220 South St. Francis Dr.
Santa Fe, NM 87505

WELL API NO. 30-025-33785
5. Indicate Type of Lease STATE <input type="checkbox"/> FEE <input checked="" type="checkbox"/>
6. State Oil & Gas Lease No.
7. Lease Name or Unit Agreement Name SKELLY PENROSE A UNIT
8. Well Number 86
9. OGRID Number 240974
10. Pool name or Wildcat Langlie Mattix; 7 Rvrs-Queen-Grayburg
11. Elevation (Show whether DR, RKB, RT, GR, etc.) 3296' GR

SUNDRY NOTICES AND REPORTS ON WELLS
(DO NOT USE THIS FORM FOR PROPOSALS TO DRILL OR TO DEEPEN OR PLUG BACK TO A DIFFERENT RESERVOIR. USE "APPLICATION FOR PERMIT" (FORM C-101) FOR SUCH PROPOSALS.)

1. Type of Well: Oil Well ☒ Gas Well ☐ Other ☐

2. Name of Operator
LEGACY RESERVES OPERATING LP

3. Address of Operator
P.O. BOX 10848
MIDLAND, TX 79702

4. Well Location
Unit Letter J : 2495 feet from the SOUTH line and 2583 feet from the EAST line
Section 3 Township 23S Range 37E NMPM County LEA

11. Elevation (Show whether DR, RKB, RT, GR, etc.)
3296' GR

12. Check Appropriate Box to Indicate Nature of Notice, Report or Other Data

E-PERMITTING <SWD <u>INJECTION</u> > F CONVERSION <u>RBDMS</u> T RETURN TO <u>TA</u> F CSNG <u>ENVIRO</u> <u>CHG LOC</u> I INT TO PA <u>P&A NR</u> <u>P&A R</u>	SUBSEQUENT REPORT OF: REMEDIAL WORK <input type="checkbox"/> ALTERING CASING <input type="checkbox"/> COMMENCE DRILLING OPNS. <input type="checkbox"/> P AND A <input type="checkbox"/> CASING/CEMENT JOB <input type="checkbox"/> OTHER: MIT for TA <input checked="" type="checkbox"/>
--	---

13. Describe proposed or completed operations. (Clearly state all pertinent details, and give pertinent dates, including estimated date of starting any proposed work). SEE RULE 19.15.7.14 NMAC. For Multiple Completions: Attach wellbore diagram of proposed completion or recompletion.

02/25/16 Ran MIT, pressure casing to 540#. Chart attached, well is now TA'd.

This Approval of Temporary
Abandonment Expires 2/25/2018
2 year

Spud Date:

Rig Release Date:

I hereby certify that the information above is true and complete to the best of my knowledge and belief.

SIGNATURE Laura Pina TITLE COMPLIANCE COORDINATOR DATE 03/07/2016

Type or print name LAURA PINA E-mail address: lpina@legacylp.com PHONE: 432-689-5200

For State Use Only

APPROVED BY: Maureen Brown TITLE Dist Supervisor DATE 3/9/2016
Conditions of Approval (if any):

MAR 15 2016

CY

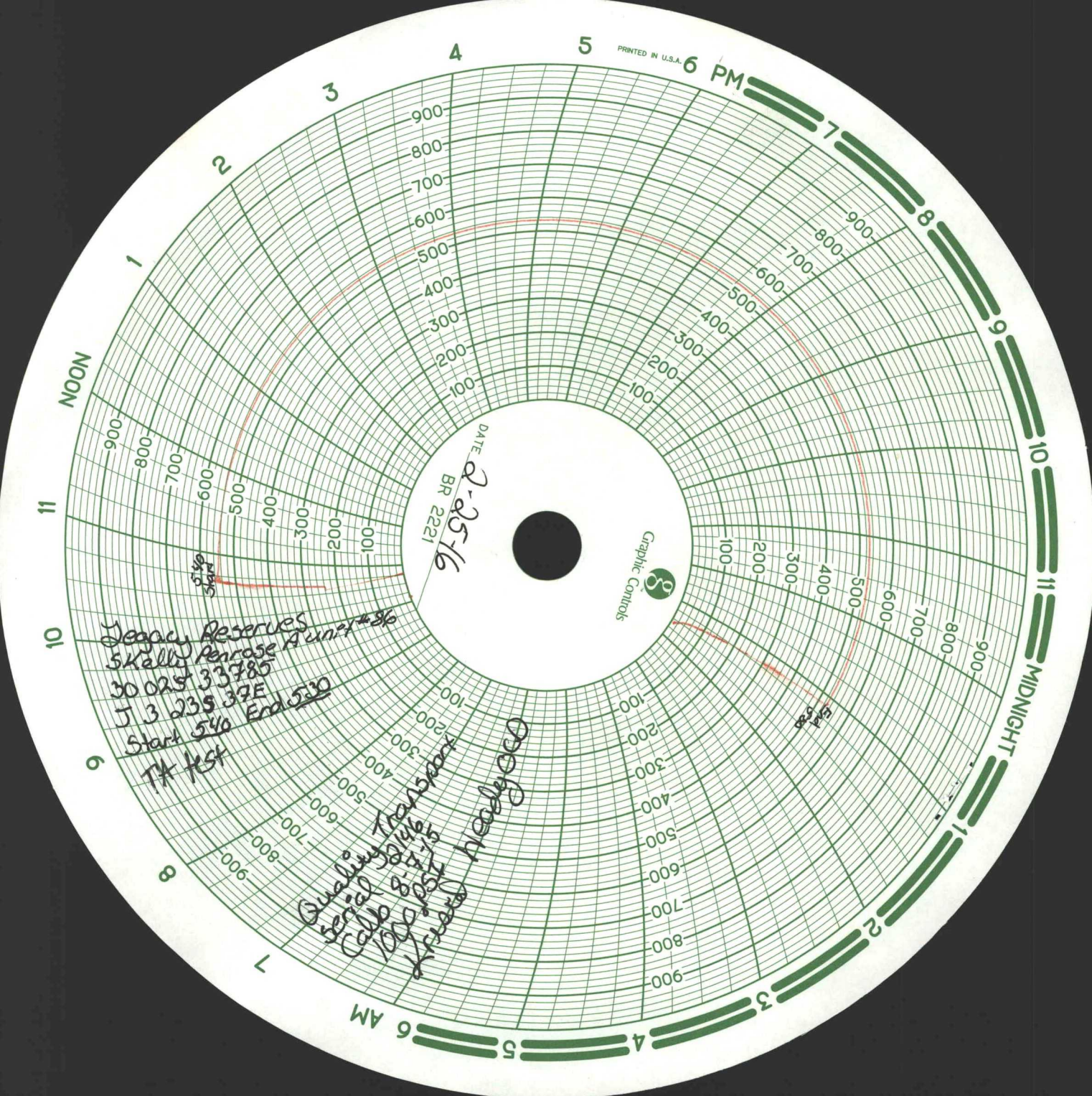

Jeppia Reserves
SKelly Penrose A unit #86
30 025 33785
J 3 238 37E
Start 540 End 530
TK 454

Quality Transient
Serial 8-146
Call 8-7-15
1000 P.S.T.
Kreider needs good