

Submit 1 Copy To Appropriate District Office
District I - (575) 393-6161
1625 N. French Dr., Hobbs, NM 88240
District II - (575) 748-1283
811 S. First St., Artesia, NM 88210
District III - (505) 334-6178
1000 Rio Brazos Rd., Aztec, NM 87410
District IV - (505) 476-3460
1220 S. St. Francis Dr., Santa Fe, NM 87505

State of New Mexico
Energy, Minerals and Natural Resources

Form C-103
Revised July 18, 2013

OIL CONSERVATION DIVISION
1220 South St. Francis Dr.
Santa Fe, NM 87505

WELL API NO. 30-025-28530
5. Indicate Type of Lease STATE <input checked="" type="checkbox"/> FEE <input type="checkbox"/>
6. State Oil & Gas Lease No. 312142
7. Lease Name or Unit Agreement Name TRIPLE TRES STATE
8. Well Number 1
9. OGRID Number 240974
10. Pool name or Wildcat TRES PAPALOTES; ATOKA (GAS)

SUNDRY NOTICES AND REPORTS ON WELLS
(DO NOT USE THIS FORM FOR PROPOSALS TO DRILL OR TO DEEPEN OR PLUG BACK TO A DIFFERENT RESERVOIR. USE "APPLICATION FOR PERMIT" (FORM C-101) FOR SUCH PROPOSALS.)

1. Type of Well: Oil Well ☒ Gas Well ☒ Other ☐

2. Name of Operator
LEGACY RESERVES OPERATING LP

3. Address of Operator
PO BOX 10848, MIDLAND, TX 79702

4. Well Location
Unit Letter N : 660 feet from the SOUTH line and 1980 feet from the WEST line
Section 24 Township 14S Range 34E NMPM County LEA

11. Elevation (Show whether DR, RKB, RT, GR, etc.)
4074' GL

12. Check Appropriate Box to Indicate Nature of Notice, Report or Other Data

NOTICE OF INTENTION TO:		SUBSEQUENT REPORT OF:	
PERFORM REMEDIAL WORK <input type="checkbox"/>	PLUG AND ABANDON <input type="checkbox"/>	REMEDIAL WORK <input type="checkbox"/>	ALTERING CASING <input type="checkbox"/>
TEMPORARILY ABANDON <input checked="" type="checkbox"/>	CHANGE PLANS <input type="checkbox"/>	COMMENCE DRILLING OPNS. <input type="checkbox"/>	P AND A <input type="checkbox"/>
PULL OR ALTER CASING <input type="checkbox"/>	MULTIPLE COMPL <input type="checkbox"/>	CASING/CEMENT JOB <input type="checkbox"/>	
DOWNHOLE COMMINGLE <input type="checkbox"/>			
CLOSED-LOOP SYSTEM <input type="checkbox"/>			
OTHER: <input type="checkbox"/>		OTHER: <input type="checkbox"/>	

13. Describe proposed or completed operations. (Clearly state all pertinent details, and give pertinent dates, including estimated date of starting any proposed work). SEE RULE 19.15.7.14 NMAC. For Multiple Completions: Attach wellbore diagram of proposed completion or recompletion.

Legacy Reserves requests approval to temporarily abandon the subject shut-in Atoka gas well.

We have future plans to recomplete this well uphole from the Atoka to the Permo-Penn or Pennsylvanian. However, we need for oil prices to improve above the current \$25-30/BO range to make this economical and for some additional time to further evaluate the geology in the area.

We plan on setting a CIBP at 12,410' and spotting a 25 sack Class H cement plug on top to abandon the Atoka perfs 12,463'-12,618'. We plan to run a MIT with pressure chart to 500 psig for 30 minutes following notification to the NMOCD.

Spud Date:

Rig Release Date:

I hereby certify that the information above is true and complete to the best of my knowledge and belief.

SIGNATURE Laura Pina TITLE COMPLIANCE COORDINATOR DATE 03/09/2016

Type or print name LAURA PINA E-mail address: lpina@legacylp.com PHONE: 432-689-5200

For State Use Only

APPROVED BY: Bilal Swaminath TITLE Staff Manager DATE 3/29/16

Conditions of Approval (if any):

No production 15 months

MAR 29 2016

WELLBORE SCHEMATIC

Well Name & No.:	Triple Tres State #1			
Field:	Tres Papalotes (Atoka Gas)			
Location:	660' FSL & 1980' FWL, S-24, T-14S, R-34E			
County:	Lea	State:	NM	API #: 30-025-28530
GR Elev:	4074'	Spud Date:	12/28/1983	
KB:	19	Original Operator:	Harper Oil Co.	
KB Elev:	4093'	Original Lease Name:	Elk Unit #1	

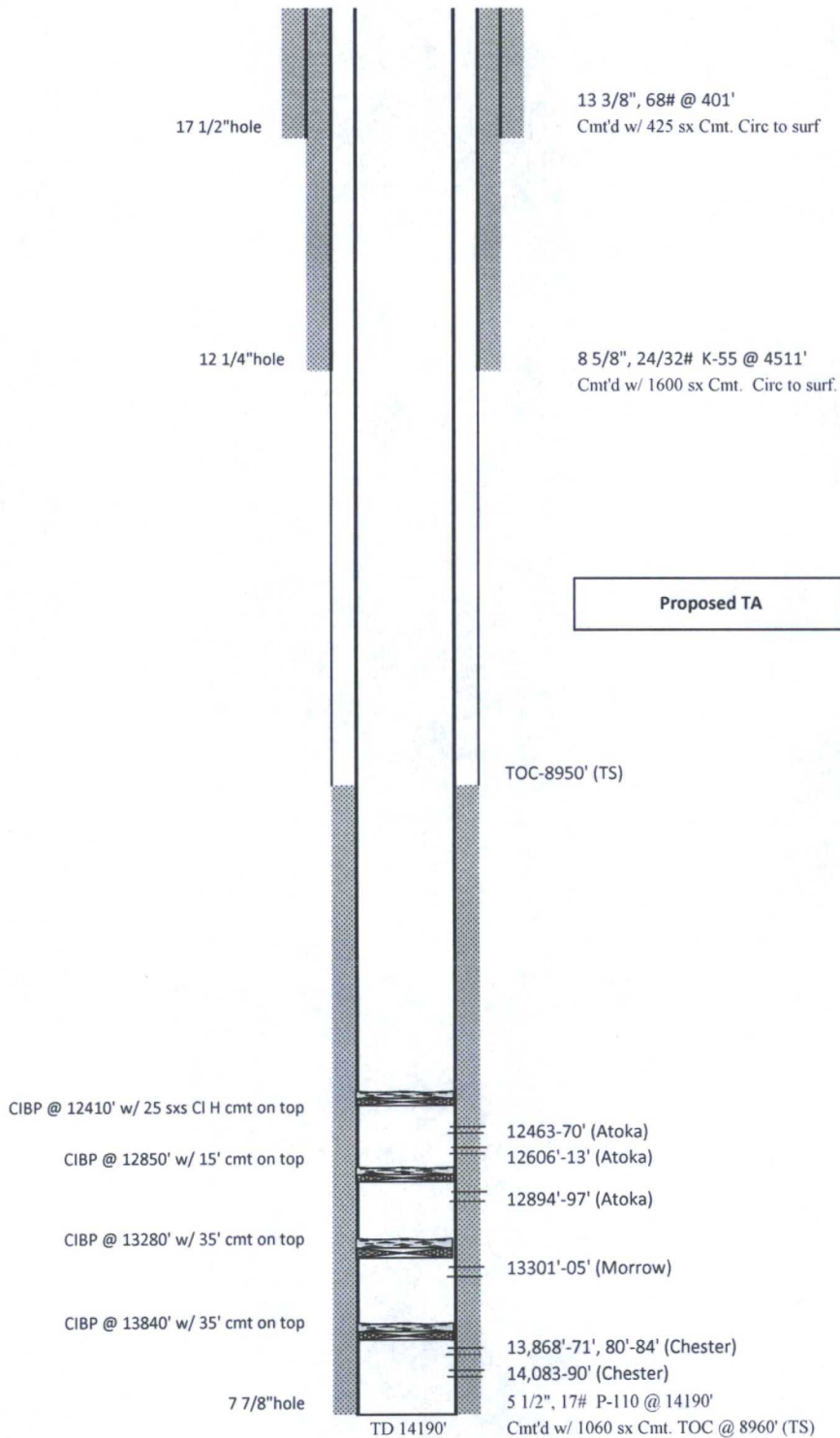

WELLBORE SCHEMATIC

Well Name & No.:	Triple Tres State #1				
Field:	Tres Papalotes (Atoka Gas)				
Location:	660' FSL & 1980' FWL, S-24, T-14S, R-34E				
County:	Lea	State:	NM	API #:	30-025-28530
GR Elev:	4074'	Spud Date:	12/28/1983		
KB:	19	Original Operator:	Harper Oil Co.		
KB Elev:	4093'	Original Lease Name:	Elk Unit #1		

