

Submit 1 Copy To Appropriate District Office
District I - (575) 393-6161
1625 N. French Dr., Hobbs, NM 88240
District II - (575) 748-1283
811 S. First St., Artesia, NM 88210
District III - (505) 334-6178
1000 Rio Brazos Rd., Aztec, NM 87410
District IV - (505) 476-3460
1220 S. St. Francis Dr., Santa Fe, NM 87505

State of New Mexico
Energy, Minerals and Natural Resources

Form C-103
Revised July 18, 2013

OIL CONSERVATION DIVISION
1220 South St. Francis Dr.
Santa Fe, NM 87505

| | |
|---|---|
| WELL API NO. 30-025-12038 | ✓ |
| 5. Indicate Type of Lease STATE <input type="checkbox"/> FEE <input checked="" type="checkbox"/> | ✓ |
| 6. State Oil & Gas Lease No. | |
| 7. Lease Name or Unit Agreement Name W H Rhodes A Federal | ✓ |
| 8. Well Number 006 | ✓ |
| 9. OGRID Number 288774 | ✓ |
| 10. Pool name or Wildcat RHODES; YATES-SEVEN RIVERS | |
| 11. Elevation (Show whether DR, RKB, RT, GR, etc.) 2987 DF | |

SUNDRY NOTICES AND REPORTS ON WELLS
(DO NOT USE THIS FORM FOR PROPOSALS TO DRILL OR TO DEEPEN OR PLUG BACK TO A DIFFERENT RESERVOIR. USE "APPLICATION FOR PERMIT" (FORM C-101) FOR SUCH PROPOSALS.)

1. Type of Well: Oil Well ☐ Gas Well ☒ Other Injection ☐

2. Name of Operator
PPC OPERATING COMPANY LLC ✓

3. Address of Operator
1500 INDUSTRIAL BLVD., STE. 304; ABILENE, TX 79602

4. Well Location
Unit Letter L : 1980 feet from the South line and 660 feet from the West line
Section 22 Township 26S Range 37E NMPM County LEA ✓

12. Check Appropriate Box to Indicate Nature of Notice, Report or Other Data

NOTICE OF INTENTION TO:
PERFORM REMEDIAL WORK ☐ PLUG AND ABANDON ☐
TEMPORARILY ABANDON ☐ CHANGE PLANS ☐
PULL OR ALTER CASING ☐ MULTIPLE COMPL ☐
DOWNHOLE COMMINGLE ☐
CLOSED-LOOP SYSTEM ☐
OTHER: ☐

SUBSEQUENT REPORT OF:
REMEDIAL WORK ☐ ALTERING CASING ☐
COMMENCE DRILLING OPNS. ☐ P AND A ☐
CASING/CEMENT JOB ☐
OTHER: MIT TESTING ☒

13. Describe proposed or completed operations. (Clearly state all pertinent details, and give pertinent dates, including estimated date of starting any proposed work). SEE RULE 19.15.7.14 NMAC. For Multiple Completions: Attach wellbore diagram of proposed completion or recompletion.

An MIT TEST WAS PERFORMED ON 03/16/2016 & WITNESSED BY CARL FLOWERS. TEST REPORT & CHART ATTACHED.

Spud Date:

04/25/1945

Rig Release Date:

05/15/1945

I hereby certify that the information above is true and complete to the best of my knowledge and belief.

SIGNATURE Jana Spraberry TITLE OFFICE ADMINISTRATOR DATE 03/21/2016

Type or print name JANA SPRABERRY E-mail address: jspraberry@plantationpetro.com PHONE: 325-267-6050

For State Use Only

APPROVED BY: Bill Serrano TITLE Staff Manager DATE 4-1-16

Conditions of Approval (if any):

APR 04 2016

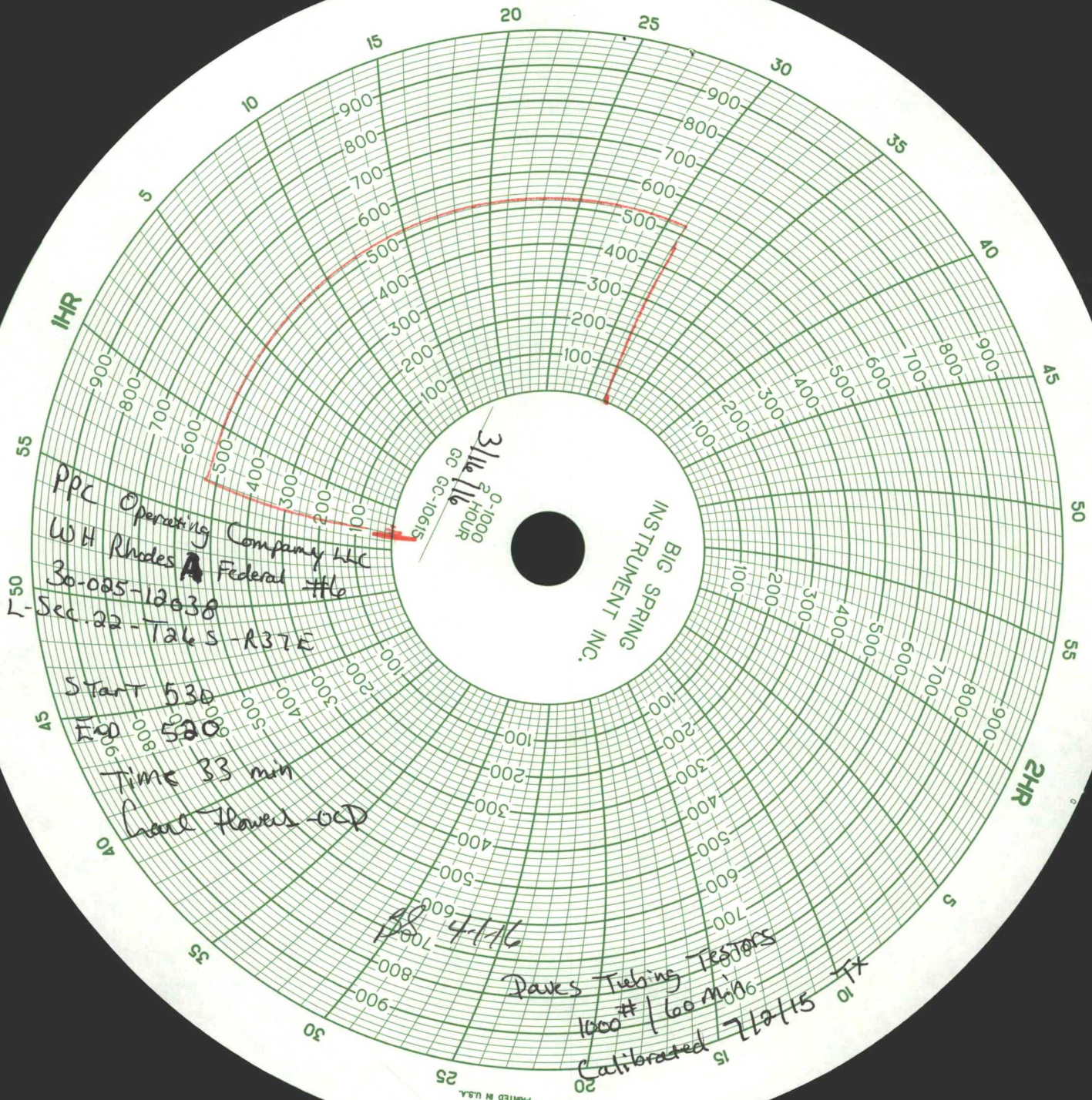

PPC Operating Company LLC
W.H. Rhodes Federal #16
30-005-12038
Sec 22 - Tals R37E

Start 530
End 520
Time 33 min
Lead Flows OCP

PS 4-1-16

Daves Tubing Testers
1000 # / 60 min
Calibrated 7/2/15 TX

3116 1/16
0-1000
60-60-10615

BIG SPRING
INSTRUMENT INC.