

State of New Mexico  
Energy, Minerals and Natural Resources Department

Form C-103  
Revised 5-27-2004

FILE IN TRIPLICATE

**HOBBS OCD**

**OIL CONSERVATION DIVISION**

DISTRICT I  
1625 N. French Dr., Hobbs, NM 88240

1220 South St. Francis Dr.  
Santa Fe, NM 87505

DISTRICT II  
1301 W. Grand Ave, Artesia, NM 88210

APR 04 2016

DISTRICT III  
1000 Rio Brazos Rd, Aztec, NM 87410

**RECEIVED**

WELL API NO. 30-025-26980
5. Indicate Type of Lease STATE <input checked="" type="checkbox"/> FEE <input type="checkbox"/>
6. State Oil & Gas Lease No.
7. Lease Name or Unit Agreement Name State "A"
8. Well No. 38
9. OGRID No. 157984
10. Pool name or Wildcat Byers: Yates, Southeast (Gas)

<b>SUNDRY NOTICES AND REPORTS ON WELLS</b> (DO NOT USE THIS FORM FOR PROPOSALS TO DRILL OR TO DEEPEN OR PLUG BACK TO A DIFFERENT RESERVOIR. USE "APPLICATION FOR PERMIT" (Form C-101) for such proposals.)	
1. Type of Well: Oil Well <input type="checkbox"/> Gas Well <input checked="" type="checkbox"/> Other <input type="checkbox"/> Temporarily Abandoned	8. Well No. 38
2. Name of Operator Occidental Permian Ltd.	9. OGRID No. 157984
3. Address of Operator HCR 1 Box 90 Denver City, TX 79323	10. Pool name or Wildcat Byers: Yates, Southeast (Gas)
4. Well Location Unit Letter <u>J</u> : <u>1880</u> Feet From The <u>South</u> Line <u>1730</u> Feet From The <u>East</u> Line Section <u>4</u> Township <u>19-S</u> Range <u>38-E</u> NMPM Lea County	
11. Elevation (Show whether DF, RKB, RT GR, etc.) 3608' GL	
Pit or Below-grade Tank Application <input type="checkbox"/> or Closure <input type="checkbox"/> Pit Type _____ Depth of Ground Water _____ Distance from nearest fresh water well _____ Distance from nearest surface water _____ Pit Liner Thickness _____ mil Below-Grade Tank: Volume _____ bbls; Construction Material _____	

12. Check Appropriate Box to Indicate Nature of Notice, Report, or Other Data <b>E-PERMITTING</b> <SWD _____ INJECTION> <b>CONVERSION</b> _____ <b>RBDMS</b> <u>MB</u> <b>RETURN TO</b> _____ <b>TA</b> <u>PM</u> <b>CSNG</b> _____ <b>ENVIRO</b> _____ <b>CHG LOC</b> _____ <b>INT TO PA</b> _____ <b>P&amp;A NR</b> _____ <b>P&amp;A R</b> _____	<b>SUBSEQUENT REPORT OF:</b> REMEDIAL WORK <input type="checkbox"/> ALTERING CASING <input type="checkbox"/> COMMENCE DRILLING OPNS. <input type="checkbox"/> PLUG & ABANDONMENT <input type="checkbox"/> CASING TEST AND CEMENT JOB <input type="checkbox"/> OTHER: <u>Casing integrity test/TA status request</u> <input checked="" type="checkbox"/>
---	---

13. Describe Proposed or Completed Operations (Clearly state all pertinent details, and give pertinent dates, including estimated date of starting any proposed work) SEE RULE 1103. For Multiple Completions: Attach wellbore diagram of proposed completion or recompletion.

Date of test: 03/09/2016

Pressure readings: Initial - 570 PSI Ending - 560 PSI

Length of test: 30 minutes

Witnessed: NO

**This Approval of Temporary  
Abandonment Expires 3/9/2017**

I hereby certify that the information above is true and complete to the best of my knowledge and belief. I further certify that any pit or below-grade tank has been/will be constructed or closed according to NMOCD guidelines ☐ , a general permit ☐ or an (attached) alternative OCD-approved plan ☐

SIGNATURE Mendy A. Johnson TITLE Administrative Associate DATE 03/29/2016  
TYPE OR PRINT NAME Mendy A. Johnson E-mail address: mendy\_johnson@oxy.com TELEPHONE NO. 806-592-6280

For State Use Only  
APPROVED BY Mary H Brown TITLE Dist Supervisor DATE 4/4/2016  
CONDITIONS OF APPROVAL IF ANY:

APR 06 2016

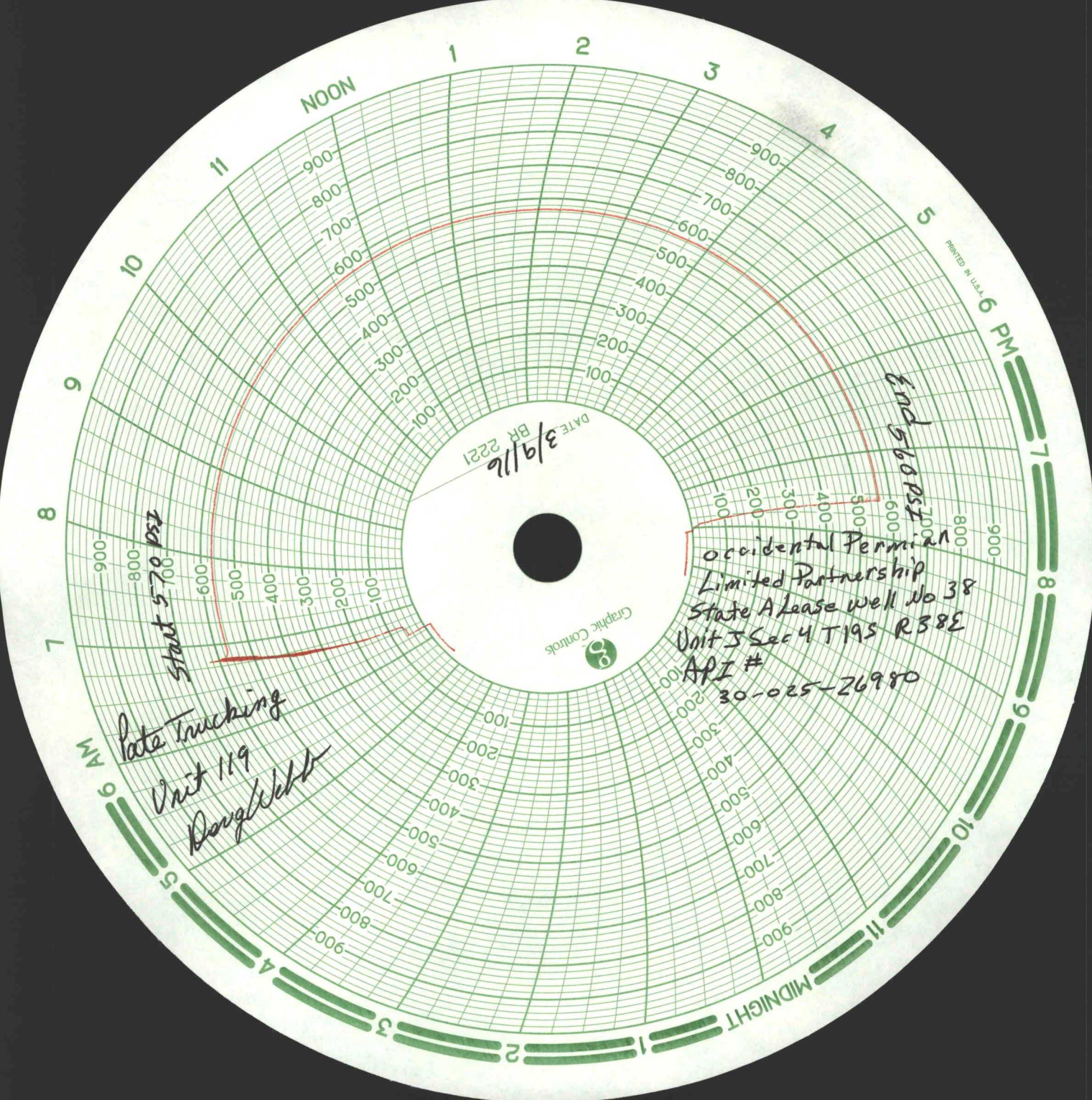

start 570 PSI

end 560 PSI

Pate Trucking  
Unit 119  
Doug Webb

Occidental Permian  
Limited Partnership  
State A lease well No 38  
Unit 3 Sec 4 T19S R38E  
API #  
30-025-26980

DATE 3/9/16  
BH 2221

Graphic Controls

# American Valve & Meter, Inc.

1113 W. BROADWAY

P.O. BOX 166 HOBBS,  
NM 88240

T0: Pate Trucking

DATE: 12/15/15

This is to certify that:

I, Tony Flores

Technician for American Valve & Meter Inc.

has checked the calibration of the following instrument.

8" Pressure recorder

Ser.# 12517

at these points.

Pressure #			Temperature *or Pressure #		
Test	Found	Left	Test	Found	Left
- 0	-	- 0	-	-	-
- 500	-	- 500	-	-	-
- 700	-	- 700	-	-	-
- 1000	-	- 1000	-	-	-
- 200	-	- 200	-	-	-
- 0	-	- 0			

Remarks: \_\_\_\_\_  
\_\_\_\_\_  
\_\_\_\_\_

Signature: Tony Flores