

DISTRICT I

1625 N. French Dr., Hobbs, NM 88240
Phone (575) 393-6181 Fax: (575) 393-0720

DISTRICT II

1301 W. Grand Avenue, Artesia, NM 88210
Phone (505) 748-1283 Fax: (505) 748-0720

DISTRICT III

1000 Rio Brazos Rd., Aztec, NM 87410
Phone (505) 334-6178 Fax: (505) 334-6170

DISTRICT IV

1220 S. St. Francis Dr., Santa Fe, NM 87505
Phone (505) 478-3460 Fax: (505) 478-3462State of New Mexico
Energy, Minerals and Natural Resources Department

HOBBS OCD

OIL CONSERVATION DIVISION

1220 South St. Francis Dr. MAR 28 2016
Santa Fe, New Mexico 87505Submit one copy to appropriate
District Office

RECEIVED

☐ AMENDED REPORT

WELL LOCATION AND ACREAGE DEDICATION PLAT

API Number 30-025-43156	Pool Code 63780 6660, 60240	Pool Name WEIR; BLINEARY Blineary; Tubb
Property Code 31365	Property Name BRITT B	Well Number 55
OGRD No. 217817	Operator Name CONOCO PHILLIPS	Elevation 3594'

Surface Location

UL or lot No.	Section	Township	Range	Lot Idn	Feet from the	North/South line	Feet from the	East/West line	County
1	10	20 S	37 E		1775	SOUTH	870	EAST	LEA

Bottom Hole Location If Different From Surface

UL or lot No.	Section	Township	Range	Lot Idn	Feet from the	North/South line	Feet from the	East/West line	County
1	10	20 S	37 E		1980	SOUTH	660	EAST	LEA
Dedicated Acres 40	Joint or Infill	Consolidation Code	Order No.						

NO ALLOWABLE WILL BE ASSIGNED TO THIS COMPLETION UNTIL ALL INTERESTS HAVE BEEN CONSOLIDATED
OR A NON-STANDARD UNIT HAS BEEN APPROVED BY THE DIVISION

				OPERATOR CERTIFICATION I hereby certify that the information contained herein is true and complete to the best of my knowledge and belief, and that this organization either owns a working interest or unleased mineral interest in the land including the proposed bottom hole location or has a right to drill this well at this location pursuant to a contract with an owner of such a mineral or working interest, or to a voluntary pooling agreement or a compulsory pooling order heretofore entered by the division. <u>Susan B. Maunder</u> 11/11/14 Signature Date Susan B. Maunder Printed Name Susan.B.Maunder@cop.com Email Address	
		BOTTOM HOLE LOCATION Lat - N 32°35'08.84" Long - W 103°13'58.52" NMSPCE- N 578593.6 E 880274.1 (NAD-83) Lat - N 32°35'08.40" Long - W 103°13'56.80" NMSPCE- N 578532.1 E 839091.4 (NAD-27)			
		SURFACE LOCATION Lat - N 32°35'06.81" Long - W 103°14'00.97" NMSPCE- N 578386.807 E 880066.605 (NAD-83) Lat - N 32°35'06.38" Long - W 103°13'59.25" NMSPCE- N 578325.288 E 838883.926 (NAD-27)			
				SURVEYOR CERTIFICATION I hereby certify that the well location shown on this plat was plotted from field notes of actual surveys made by me or under my supervision, and that the same is true and correct to the best of my belief. NOVEMBER 09 2011 Date Surveyed Signature & Seal of Professional Surveyor W.O. Jones Certificate No. Gary L. Jones 7977 BASIN SURVEYS 25435	

APR 14 2016

Revised 11/11/14

Form C-102

Revised August 1, 2011

DISTRICT I

1625 N. French Dr., Hobbs, NM 88240
Phone (505) 393-8161 Fax: (505) 393-0720

DISTRICT II

1301 W. Grand Avenue, Artesia, NM 88210
Phone (505) 748-1283 Fax: (505) 748-9720

DISTRICT III

1000 Rio Brazos Rd., Aztec, NM 87410
Phone (505) 334-8178 Fax: (505) 334-8170

DISTRICT IV

1220 S. St. Francis Dr., Santa Fe, NM 87505
Phone (505) 476-3460 Fax: (505) 476-3462State of New Mexico
Energy, Minerals and Natural Resources Department

HOBBS OCD

Submit one copy to appropriate
District OfficeOIL CONSERVATION DIVISION
1220 South St. Francis Dr. MAR 28 2016
Santa Fe, New Mexico 87505

RECEIVED

☐ AMENDED REPORT

WELL LOCATION AND ACREAGE DEDICATION PLAT

API Number 30-025-43156	Pool Code 47090 6660; 60240	Pool Name Blinobry; Tubb MONUMENT; TUBB
Property Code 31365	Property Name BRITT B	Well Number 55
OGRID No. 217817	Operator Name CONOCO PHILLIPS	Elevation 3594'

Surface Location

UL or lot No.	Section	Township	Range	Lot Idn	Feet from the	North/South line	Feet from the	East/West line	County
1	10	20 S	37 E		1775	SOUTH	870	EAST	LEA

Bottom Hole Location If Different From Surface

UL or lot No.	Section	Township	Range	Lot Idn	Feet from the	North/South line	Feet from the	East/West line	County
1	10	20 S	37 E		1980	SOUTH	660	EAST	LEA

Dedicated Acres	Joint or Infill	Consolidation Code	Order No.
4080			

NO ALLOWABLE WILL BE ASSIGNED TO THIS COMPLETION UNTIL ALL INTERESTS HAVE BEEN CONSOLIDATED
OR A NON-STANDARD UNIT HAS BEEN APPROVED BY THE DIVISION

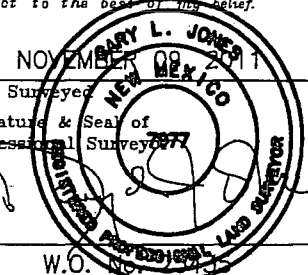
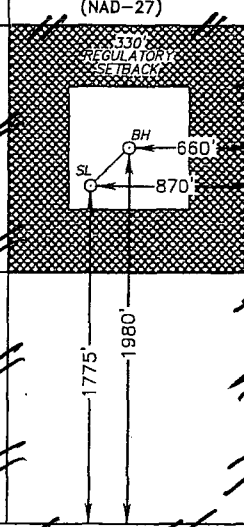
				OPERATOR CERTIFICATION I hereby certify that the information contained herein is true and complete to the best of my knowledge and belief, and that this organization either owns a working interest or unleased mineral interest in the land including the proposed bottom hole location or has a right to drill this well at this location pursuant to a contract with an owner of such a mineral or working interest, or to a voluntary pooling agreement or a compulsory pooling order heretofore entered by the division. <u>Susan B. Maunder</u> 11/11/14 Signature Date Susan B. Maunder Printed Name Susan.B.Maunder@cop.com Email Address
		BOTTOM HOLE LOCATION Lat - N 32°35'08.84" Long - W 103°13'58.52" NMSPC- N 578593.6 E 880274.1 (NAD-83) Lat - N 32°35'08.40" Long - W 103°13'56.80" NMSPC- N 578532.1 E 839091.4 (NAD-27)		SURVEYOR CERTIFICATION I hereby certify that the well location shown on this plat was plotted from field notes of actual surveys made by me or under my supervision, and that the same is true and correct to the best of my belief.  Date Surveyed Signature & Seal of Professional Surveyor W.O. NOV 1 2015 Certificate No. Gary L. Jones 7977 BASIN SURVEYS 25435
		SURFACE LOCATION Lat - N 32°35'06.81" Long - W 103°14'00.97" NMSPC- N 578386.807 E 880066.605 (NAD-83) Lat - N 32°35'06.38" Long - W 103°13'59.25" NMSPC- N 578325.288 E 838883.926 (NAD-27)		

E-MAIL
OK Per
SM

SECTION 10, TOWNSHIP 20 SOUTH, RANGE 37 EAST, N.M.P.M.,
LEA COUNTY, WELL PAD VACINITY NEW MEXICO.

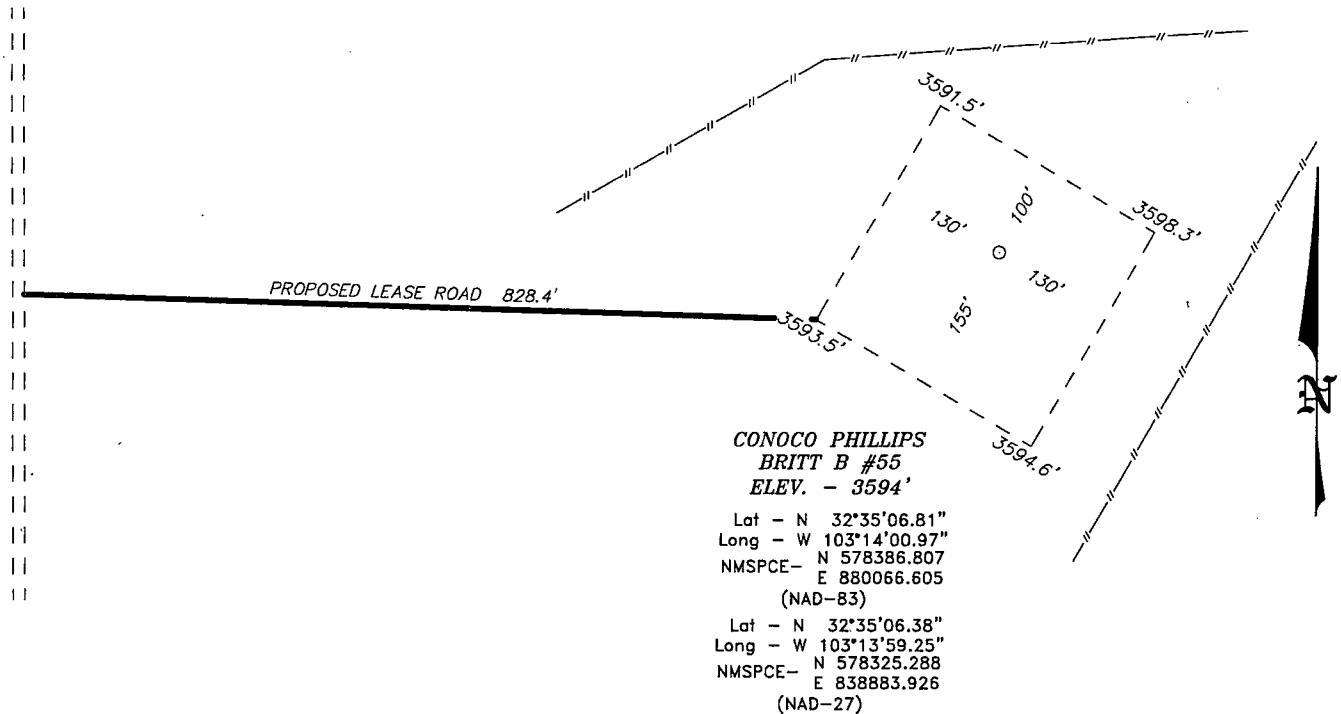

Directions to Location:

FROM THE JUNCTION OF STATE 8 AND BILLY WALKER
GO EAST 2.7 MILES TO LEASE ROAD, ON LEASE
ROAD GO SOUTH 0.7 MILES THENCE SOUTHWEST 0.2
MILES TURNING SOUTHEAST 0.3 MILES TURNING
NORTH 0.4 MILES TO PROPOSED LEASE ROAD.

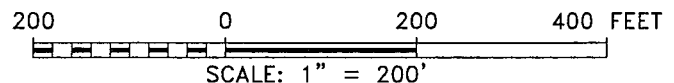

ConocoPhillips

REF: BRITT B #55 / WELL PAD VACINITY

THE BRITT B #55 LOCATED 1775'

FROM THE SOUTH LINE AND 870' FROM THE EAST LINE OF
SECTION 10, TOWNSHIP 20 SOUTH, RANGE 37 EAST,
N.M.P.M., LEA COUNTY, NEW MEXICO.

BASIN SURVEYS P.O. BOX 1786-HOBBS, NEW MEXICO

W.O. Number: 25435 Drawn By: J. SMALL

Date: 11-21-2011 Disk: JMS 25435

Survey Date: 11-09-2011

Sheet 2 of 10 Sheets

SECTION 10, TOWNSHIP 20 SOUTH, RANGE 37 EAST, N.M.P.M.,
LEA COUNTY, NEW MEXICO.

WELL PAD
DETAIL

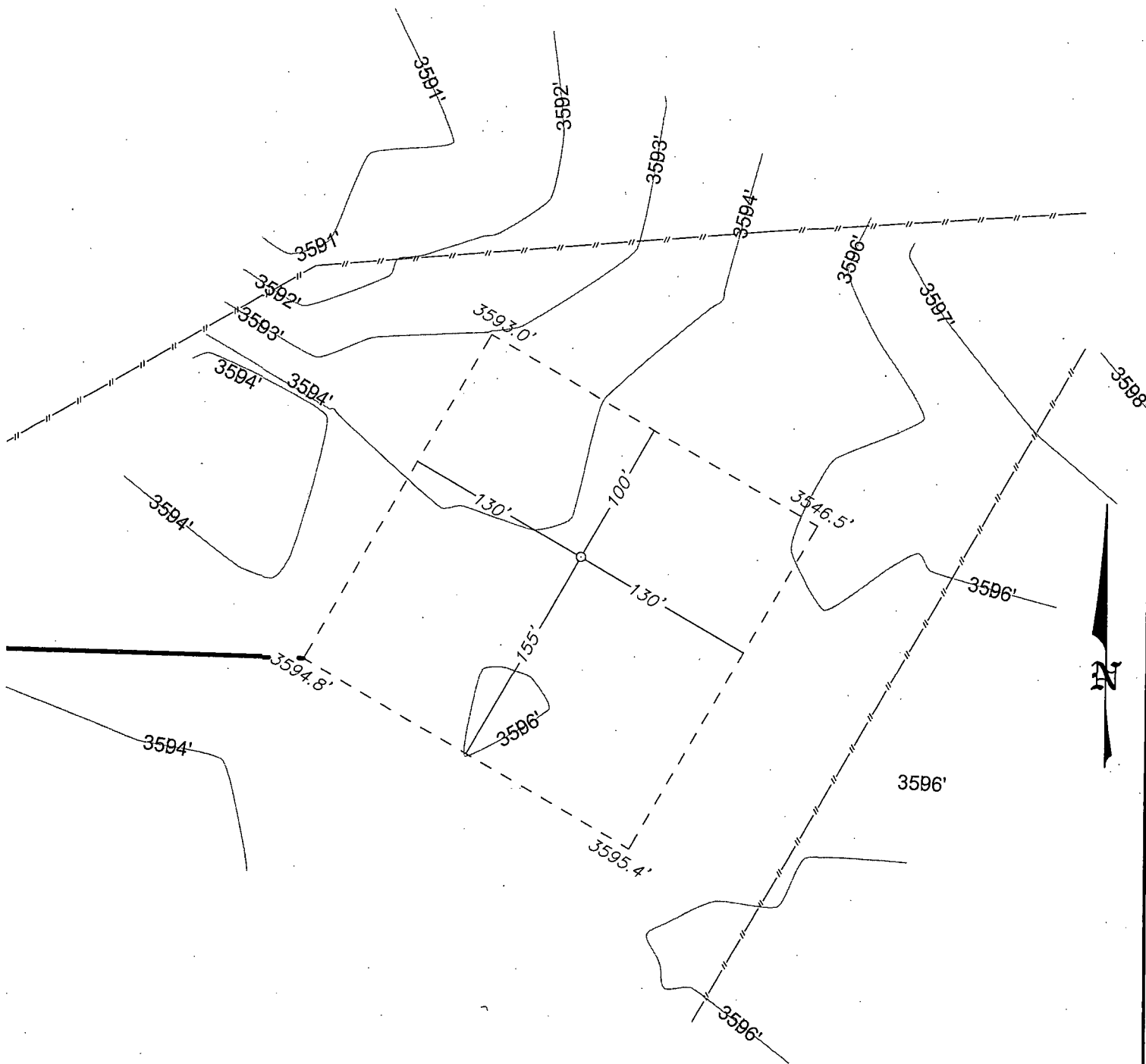

100 0 100 200 FEET
SCALE: 1" = 100'

BASIN SURVEYS P.O. BOX 1786-HOBBS, NEW MEXICO

W.O. Number: 25435 Drawn By: J. SMALL

Date: 11-21-2011 Disk: JMS 25435

ConocoPhillips

REF: BRITT B #55 / WELL PAD DETAIL

THE BRITT B #55 LOCATED 1775'
FROM THE SOUTH LINE AND 870' FROM THE EAST LINE OF
SECTION 10, TOWNSHIP 20 SOUTH, RANGE 37 EAST,
N.M.P.M., LEA COUNTY, NEW MEXICO.

Survey Date: 11-09-2011 Sheet 3 of 10 Sheets

SECTION 10, TOWNSHIP 20 SOUTH, RANGE 37 EAST, N.M.P.M.,
LEA COUNTY, NEW MEXICO.

INTERIM
RECLAMATION

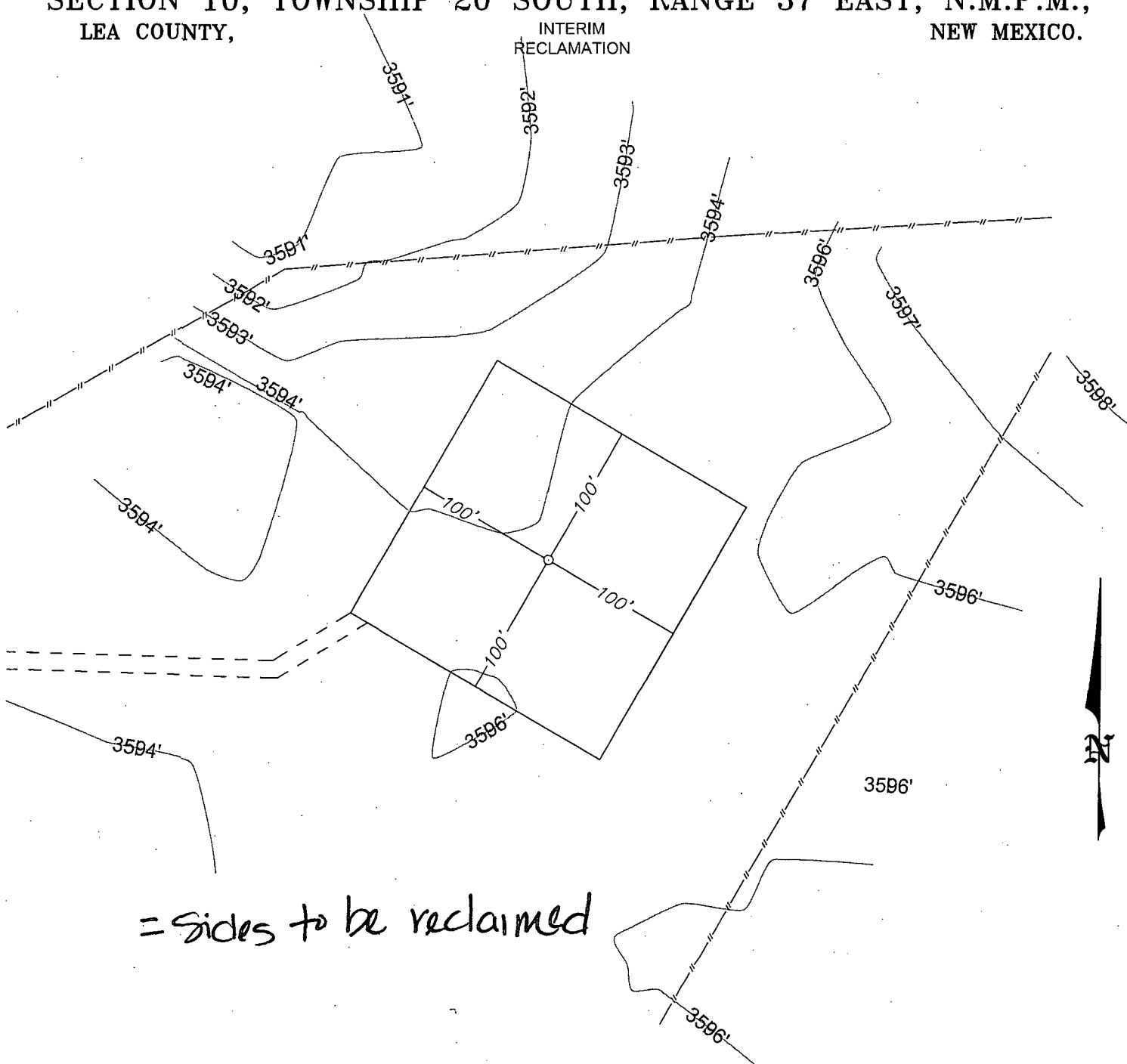

= Sides to be reclaimed

100 0 100 200 FEET
SCALE: 1" = 100'

BASIN SURVEYS P.O. BOX 1786-HOBBS, NEW MEXICO

W.O. Number: 25435 Drawn By: J. SMALL

Date: 11-21-2011 Disk: JMS 25435

ConocoPhillips

REF: BRITT B #55 / INTERIM RECLAMATION

THE BRITT B #55 LOCATED 1775'

FROM THE SOUTH LINE AND 870' FROM THE EAST LINE OF
SECTION 10, TOWNSHIP 20 SOUTH, RANGE 37 EAST,
N.M.P.M., LEA COUNTY, NEW MEXICO.

Survey Date: 11-09-2011 Sheet 4 of 10 Sheets

Sheet 5 of 10 Sheets

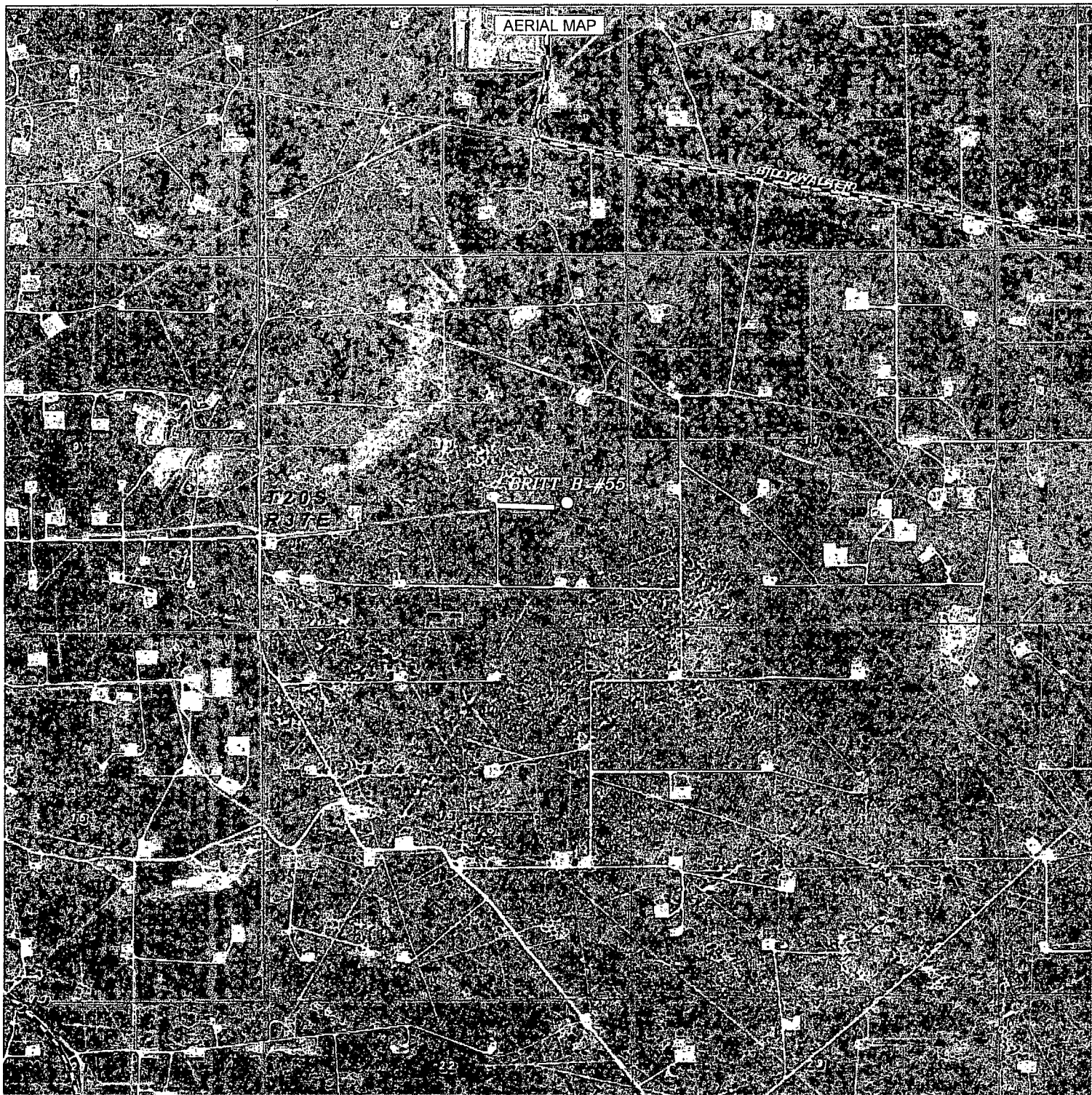

BRITT B #55

Located 1775' FSL and 870' FEL

Section 10, Township 20 South, Range 37 East,
N.M.P.M., Lea County, New Mexico.

**basin
surveys**

focused on excellence
in the oilfield

P.O. Box 1786
1120 N. West County Rd.
Hobbs, New Mexico 88241
(575) 393-7316 - Office
(575) 392-2206 - Fax
basinsurveys.com

W.O. Number: JMS 25435

Scale: 1" = 2000'

YELLOW TINT - USA LAND
BLUE TINT - STATE LAND
NATURAL COLOR - FEE LAND



ConocoPhillips

Sheet 7 of 10 Sheets

ConocoPhillips

Location Schematic and Rig Layout for Closed Loop System

(PICTURE NOT TO SCALE)

Drawn by:
James Chen
Drilling Engineer, ConocoPhillips Company
Date: 12-November-2012 (updated March 2013)

NOTE: There are two muster areas depending on the prevailing wind direction, generally south in this area. The muster area that is furthest upwind/crosswind will be the designated area for briefing and assessing the situation. In the event a full evacuation is deemed necessary, all personnel will exit the location via the access road. If the main access road is blocked off, they will exit via a secondary road (if available) or walk off route in the upwind/crosswind direction.

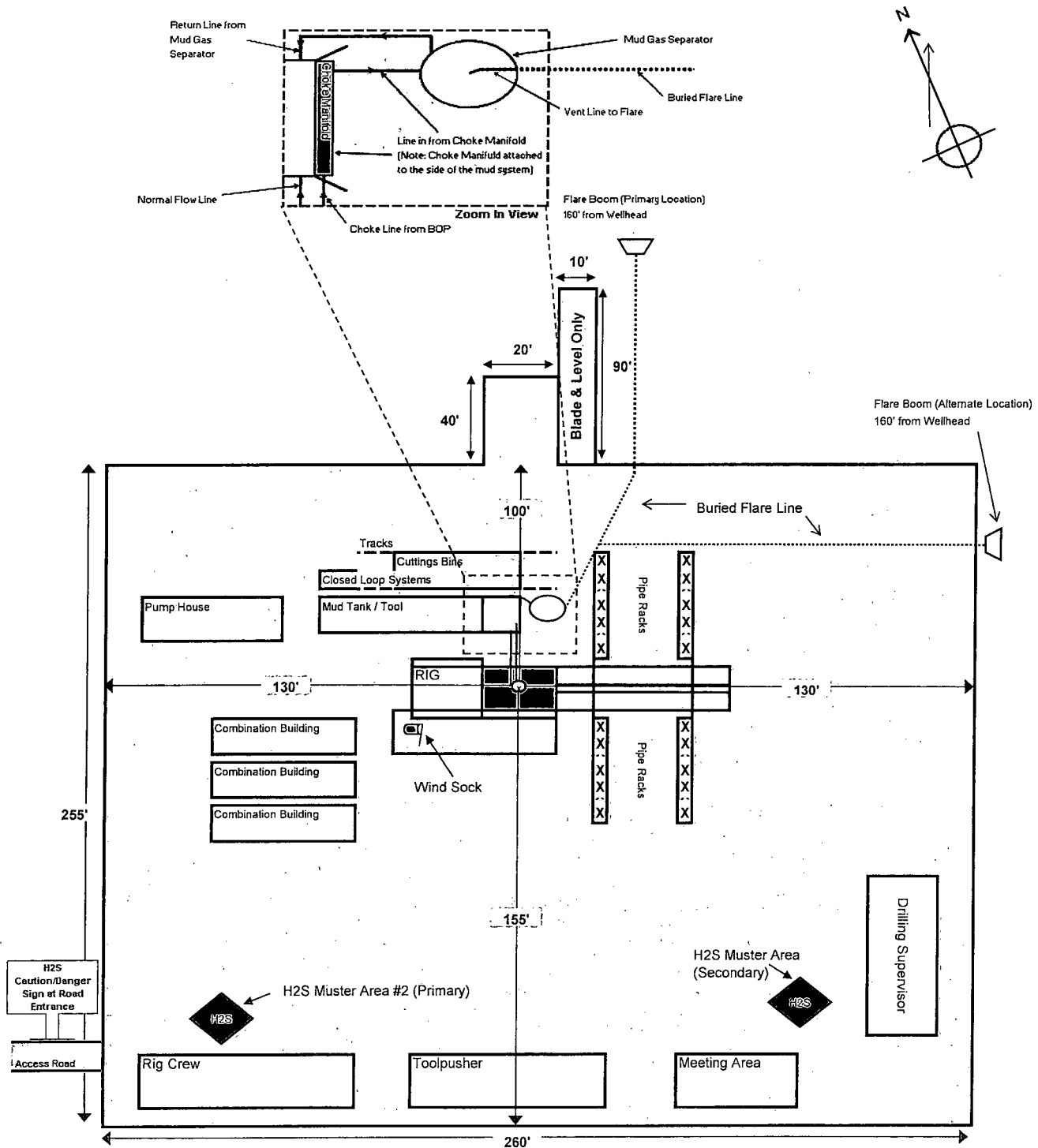

One Mile Radius- Britt B 55

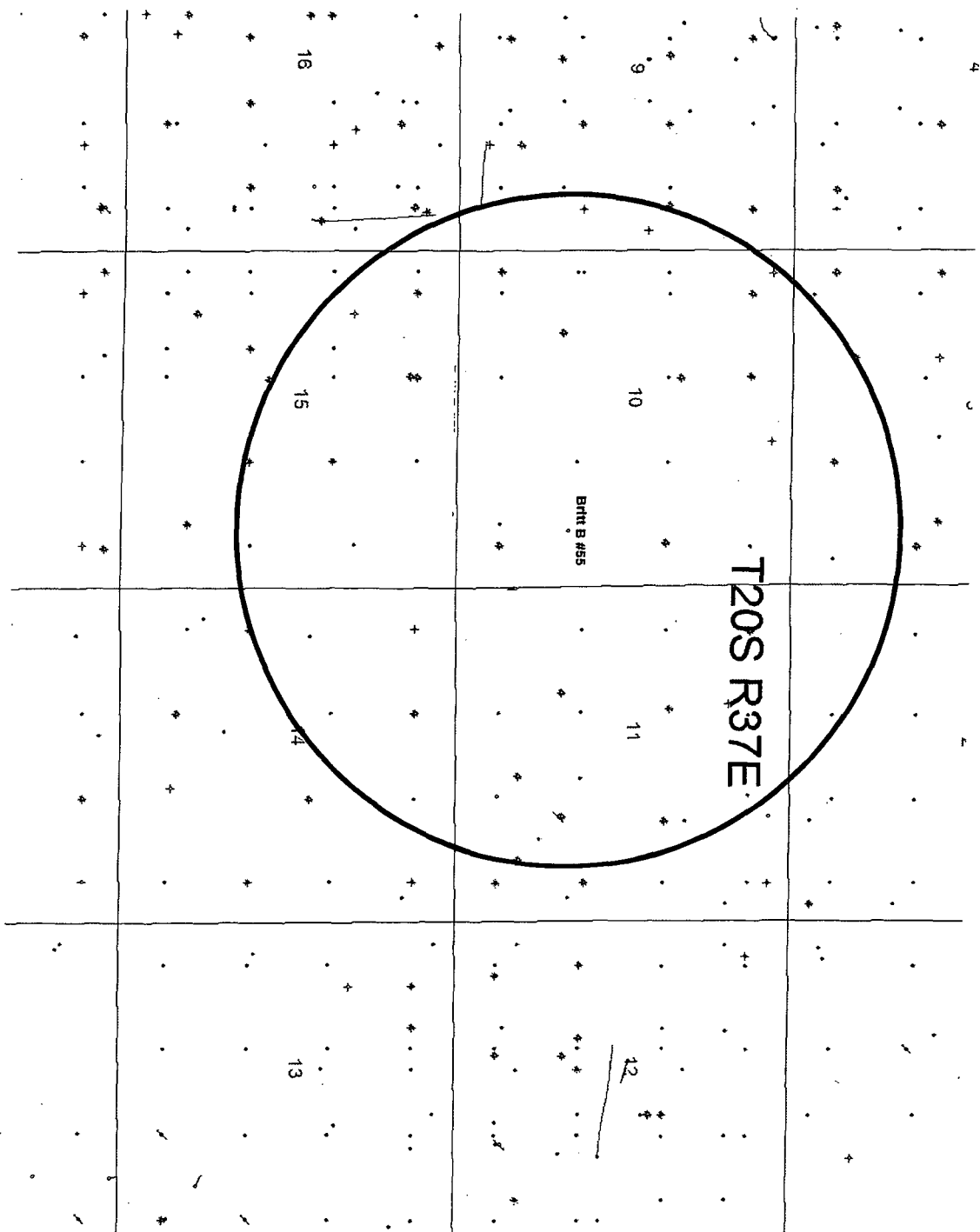

RECLAMATION
PHOTOS

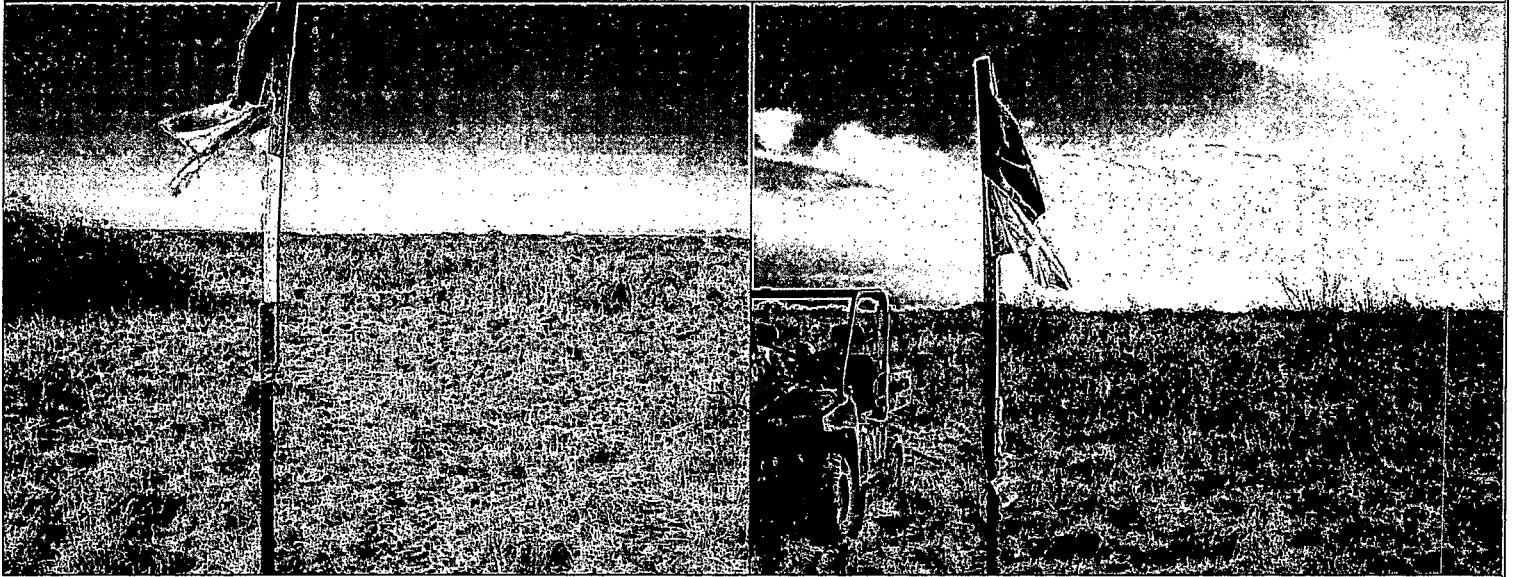

BRITT B #55

Located 1775' FSL and 870' FEL

Section 10, Township 20 South, Range 37 East,
N.M.P.M., Lea County, New Mexico.

basin
surveys
focused on excellence
in the oilfield

P.O. Box 1786
1120 N. West County Rd.
Hobbs, New Mexico 88241
(575) 393-7316 - Office
(575) 392-2206 - Fax
basinsurveys.com

W.O. Number: JMS 25435

Survey Date: 11-09-2011

Scale: NONE

Date: 11-21-2011

ConocoPhillips

Sheet 10 of 10 Sheets

SECTION 10, TOWNSHIP 20 SOUTH, RANGE 37 EAST, N.M.P.M.,
LEA COUNTY, NEW MEXICO.

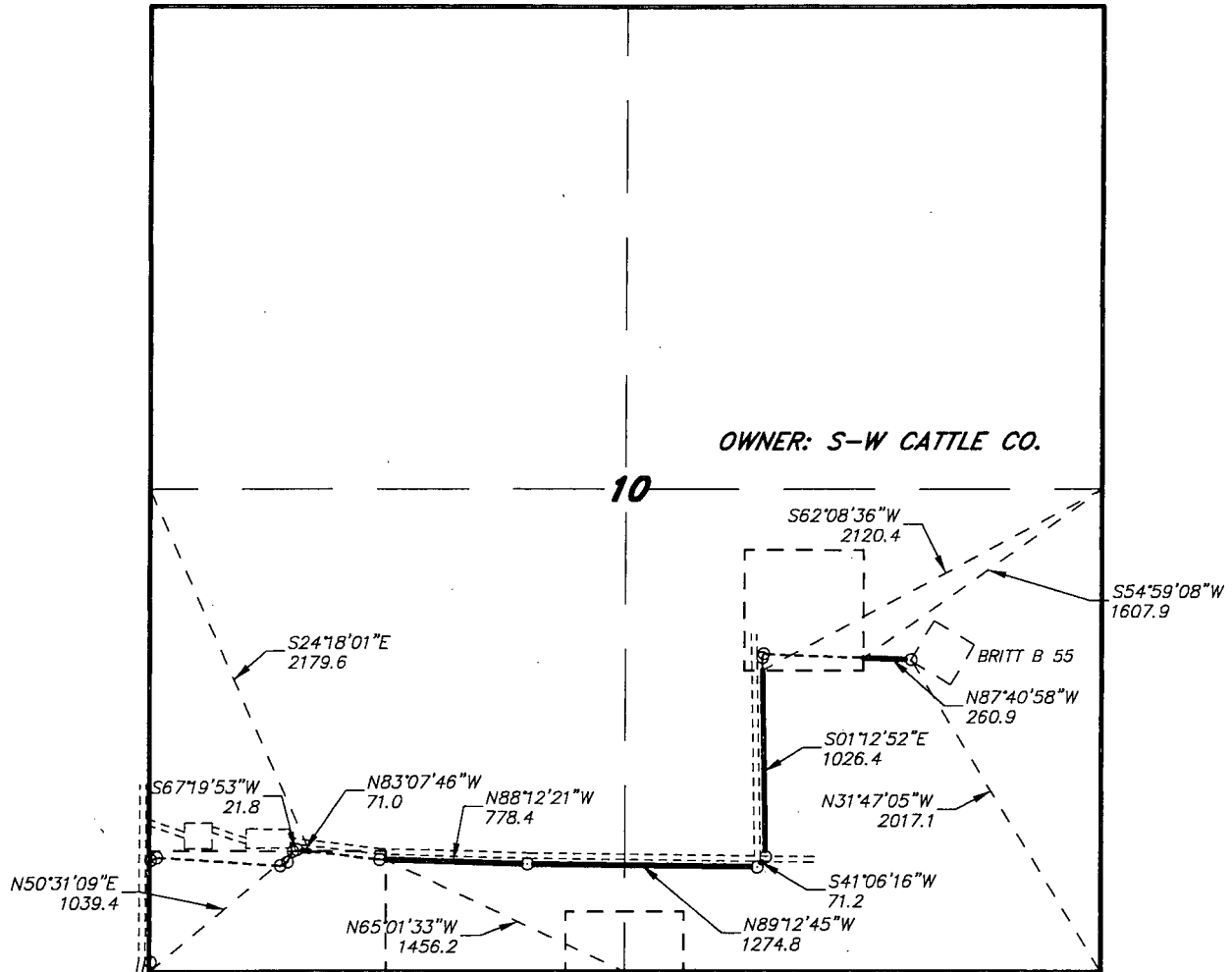

LEGAL DESCRIPTION

A STRIP OF LAND 30.0 FEET WIDE, LOCATED IN SECTION 10, TOWNSHIP 20 SOUTH, RANGE 37 EAST, N.M.P.M., LEA COUNTY, NEW MEXICO AND BEING 15.0 FEET LEFT AND RIGHT OF THE FOLLOWING DESCRIBED CENTERLINE SURVEY.

BEGINNING AT A POINT WHICH LIES N.31°47'05\"W, 2017.1 FEET FROM THE SOUTHEAST CORNER OF SAID SECTION 10; THENCE N.87°40'58\"W, 260.9 FEET TO A POINT ON THE WEST PROPERTY LINE WHICH LIES S.54°59'08\"W, 1607.9 FEET FROM THE EAST QUARTER CORNER OF SAID SECTION 10; THENCE BEGINNING AGAIN AT A POINT ON THE NORTH PROPERTY LINE WHICH LIES S.62°08'36\"W, 2120.4 FEET FROM THE EAST QUARTER CORNER OF SAID SECTION 10; THENCE S.01°12'52\"E, 1026.4 FEET; THENCE S.41°06'16\"W, 71.2 FEET; THENCE N.89°12'45\"W, 1274.8 FEET; THENCE N.88°12'21\"W, 778.4 FEET TO A POINT ON THE WEST PROPERTY LINE WHICH LIES N.65°01'33\"W, 1456.2 FEET FROM THE SOUTH QUARTER CORNER OF SAID SECTION 10; THENCE BEGINNING AGAIN AT A POINT WHICH LIES S.24°18'01\"E, 2179.6 FEET FROM THE WEST QUARTER CORNER OF SAID SECTION 10; THENCE N.83°07'46\"W, 71.0 FEET; THENCE S.67°19'53\"W, 21.8 FEET TO A POINT ON THE SOUTH PROPERTY LINE WHICH LIES N.50°31'09\"E, 1039.4 FEET FROM THE SOUTHWEST CORNER OF SAID SECTION 10. SAID STRIP OF LAND BEING 3504.5 FEET OR 212.39 RODS IN LENGTH.

I HEREBY CERTIFY THAT THIS MAP WAS PREPARED FROM FIELD NOTES OF AN ACTUAL SURVEY AND MEETS OR EXCEEDS ALL REQUIREMENTS FOR LAND SURVEYS AS SPECIFIED BY THIS STATE.

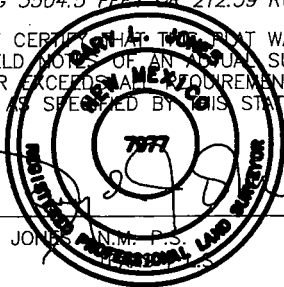

GARY L. JONES, N.M.P.S. No. 7977
No. 5074

BASIN SURVEYS P.O. BOX 1786 - HOBBS, NEW MEXICO

W.O. Number: 25435-29042 Drawn By: J. M. SMALL

Date: 08-13-2013 Disk: JMS 25435-29042

1000 0 1000 2000 FEET



ConocoPhillips

REF: PROPOSED FLOWLINE FOR THE BRITT B 55

A FLOW LINE CROSSING FEE LAND IN
SECTION 10, TOWNSHIP 20 SOUTH, RANGE 37 EAST,
N.M.P.M., LEA COUNTY, NEW MEXICO.

Survey Date: 08-19-2013 Sheet 1 of 5 Sheets

SECTION 10, TOWNSHIP 20 SOUTH, RANGE 37 EAST, N.M.P.M.,
LEA COUNTY, NEW MEXICO.



OWNER: USA
LESSEE: S-W CATTLE CO.

10

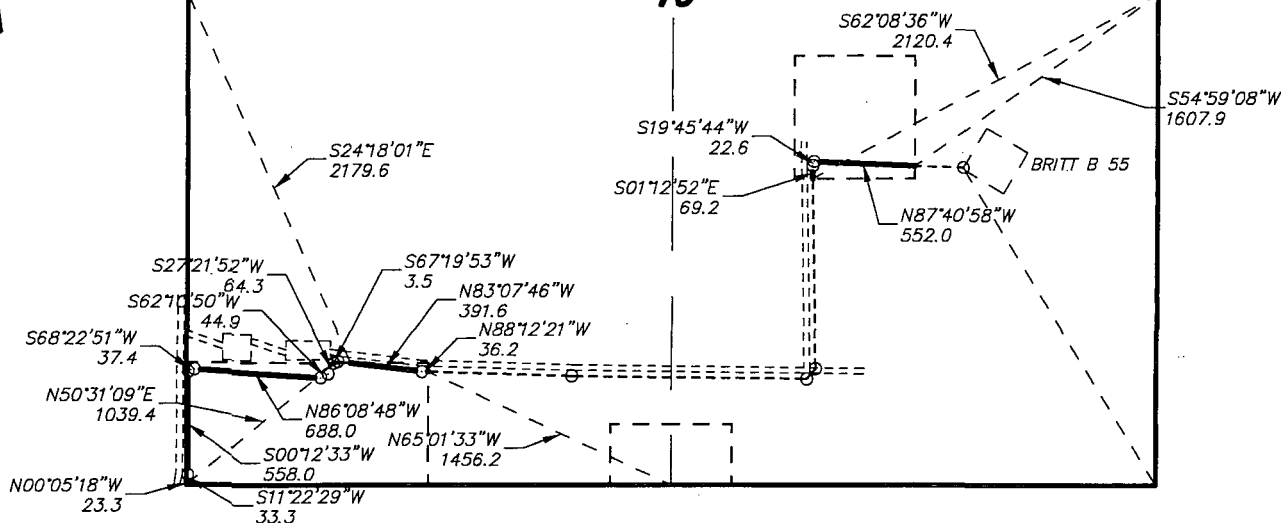

LEGAL DESCRIPTION

A STRIP OF LAND 30.0 FEET WIDE, LOCATED IN SECTION 10, TOWNSHIP 20 SOUTH, RANGE 37 EAST, N.M.P.M., LEA COUNTY, NEW MEXICO AND BEING 15.0 FEET LEFT AND RIGHT OF THE ABOVE PLATTED CENTERLINE SURVEY.

SECTION 10 = 2501.0 FEET = 151.57 RODS = 0.47 MILES = 1.72 ACRES

I HEREBY CERTIFY THAT THIS MAP WAS PREPARED FROM FIELD NOTES OF AN ACCURATE SURVEY AND MEETS OR EXCEEDS ALL REQUIREMENTS FOR LAND SURVEYS AS SPECIFIED BY THIS STATE.

GARY L. JONES, N.M.P.S. No. 7977
No. 5074

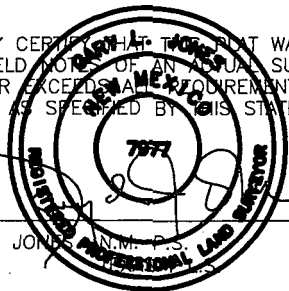

BASIN SURVEYS P.O. BOX 1786 - HOBBS, NEW MEXICO

W.O. Number: 25435-29042 Drawn By: J. M. SMALL

Date: 08-13-2013 Disk: JMS 25435-29042

1000 0 1000 2000 FEET

ConocoPhillips

REF: PROPOSED FLOWLINE FOR THE BRITT B 55

A FLOW LINE CROSSING USA LAND IN
SECTION 10, TOWNSHIP 20 SOUTH, RANGE 37 EAST,
N.M.P.M., LEA COUNTY, NEW MEXICO.

Survey Date: 08-19-2013 Sheet 2 of 5 Sheets

SECTION 9, TOWNSHIP 20 SOUTH, RANGE 37 EAST, N.M.P.M.,
LEA COUNTY, NEW MEXICO.

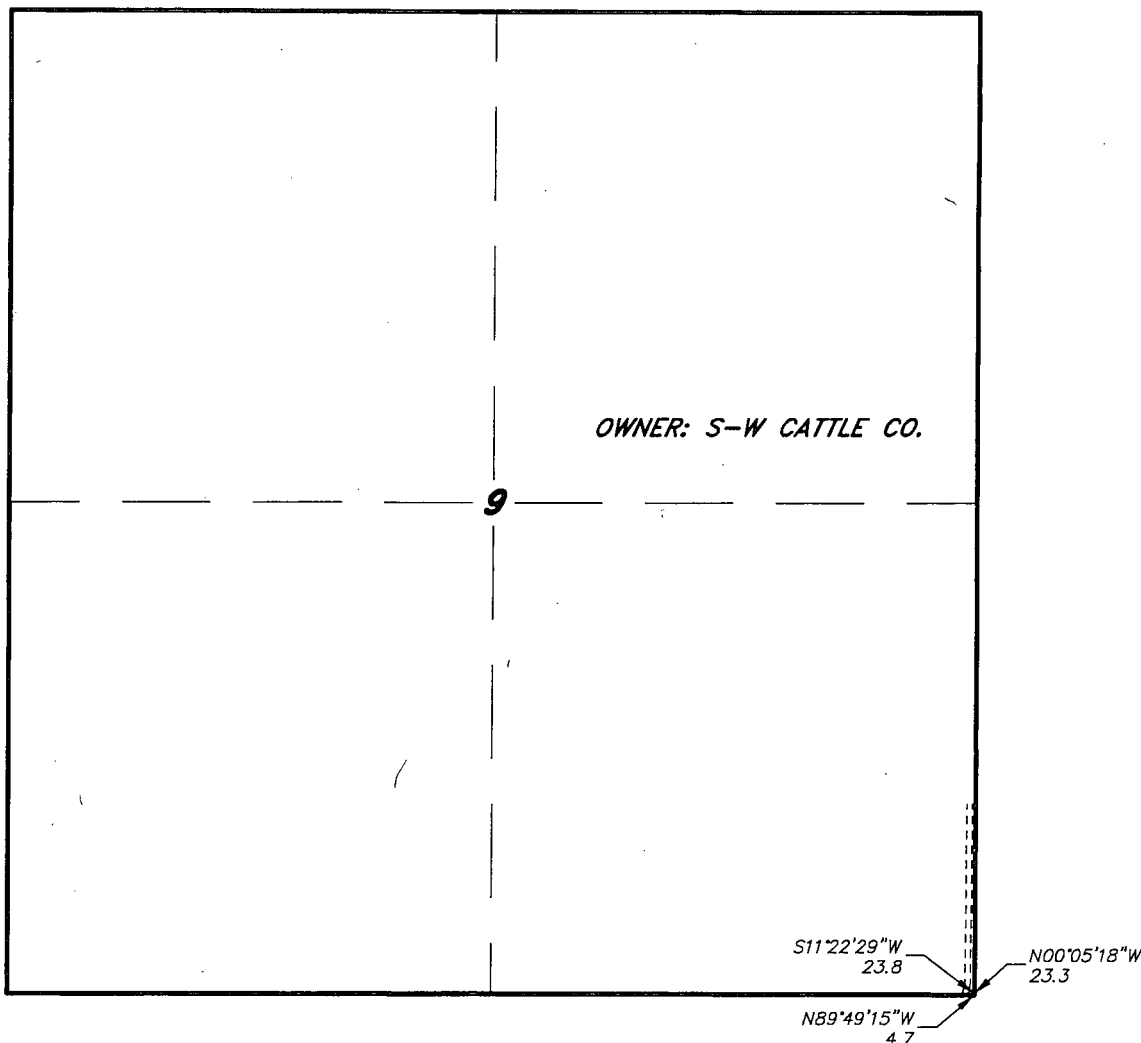

LEGAL DESCRIPTION

A STRIP OF LAND 30.0 FEET WIDE, LOCATED IN SECTION 9, TOWNSHIP 20 SOUTH, RANGE 37 EAST, N.M.P.M., LEA COUNTY, NEW MEXICO AND BEING 15.0 FEET LEFT AND RIGHT OF THE FOLLOWING DESCRIBED CENTERLINE SURVEY. BEGINNING AT A POINT WHICH LIES N.00°05'18\"W, 23.3 FEET FROM THE SOUTHEAST CORNER OF SAID SECTION 9; THENCE S.11°22'29\"W, 23.8 FEET TO A POINT ON THE SOUTH SECTION LINE WHICH LIES N.89°49'15\"W, 4.7 FEET FROM THE SOUTHEAST CORNER OF SAID SECTION 9. SAID STRIP OF LAND BEING 23.8 FEET OR 1.44 RODS IN LENGTH.

I HEREBY CERTIFY THAT THIS MAP WAS PREPARED FROM FIELD NOTES OF AN ACCURATE SURVEY AND MEETS OR EXCEEDS ALL REQUIREMENTS FOR LAND SURVEYS AS SPECIFIED BY THIS STATE.

GARY L. JONES, N.M.P.S. No. 7977
Professional Land Surveyor No. 5074

BASIN SURVEYS P.O. BOX 1786—HOBBS, NEW MEXICO

W.O. Number: 25435-29042 Drawn By: J. M. SMALL

Date: 08-13-2013 Disk: JMS 25435-29042

1000 0 1000 2000 FEET

ConocoPhillips

REF: PROPOSED FLOWLINE FOR THE BRITT B 55

A FLOW LINE CROSSING FEE LAND IN
SECTION 9, TOWNSHIP 20 SOUTH, RANGE 37 EAST,
N.M.P.M., LEA COUNTY, NEW MEXICO.

Survey Date: 08-19-2013 Sheet 3 of 5 Sheets

SECTION 16, TOWNSHIP 20 SOUTH, RANGE 37 EAST, N.M.P.M.,
LEA COUNTY,

NEW MEXICO.

N89°49'15"W

4.7

S11°22'29"W

93.1

S05°05'10"E

107.5

S20°28'13"E

40.2

S00°07'31"E
236.0

OWNER: STATE OF NEW MEXICO
LESSEE: S-W CATTLE CO.

16

LEGAL DESCRIPTION

A STRIP OF LAND 30.0 FEET WIDE, LOCATED IN SECTION 16, TOWNSHIP 20 SOUTH, RANGE 37 EAST, N.M.P.M., LEA COUNTY, NEW MEXICO AND BEING 15.0 FEET LEFT AND RIGHT OF THE FOLLOWING DESCRIBED CENTERLINE SURVEY. BEGINNING AT A POINT WHICH LIES N.89°49'15"W., 4.7 FEET FROM THE NORTHEAST CORNER OF SAID SECTION 16; THENCE S.11°22'29"W., 93.1 FEET; THENCE S.05°05'10"E., 107.5 FEET; THENCE S.20°28'13"E. 40.2 FEET TO A POINT ON THE EAST SECTION LINE WHICH LIES S.00°07'31"E., 236.0 FEET FROM THE NORTHWEST CORNER OF SAID SECTION 16. SAID STRIP OF LAND BEING 240.8 FEET OR 14.59 RODS IN LENGTH AND CONTAINING 0.17 ACRES, MORE OR LESS, AND BEING ALLOCATED BY FORTIES AS FOLLOWS:

NE/4 NE/4 = 14.59 RODS = 017 ACRES

I HEREBY CERTIFY THAT THIS MAP WAS PREPARED FROM FIELD NOTES OF AN ACTUAL SURVEY AND MEETS OR EXCEEDS THE REQUIREMENTS FOR LAND SURVEYS AS SPECIFIED BY THIS STATE.

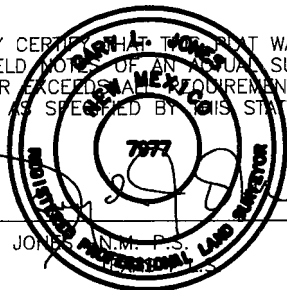

GARY L. JONES, N.M.P.S.

No. 7977

No. 5074

BASIN SURVEYS P.O. BOX 1786—HOBBS, NEW MEXICO

W.O. Number: 25435-29042 Drawn By: J. M. SMALL

Date: 08-13-2013 Disk: JMS 25435-29042

1000 0 1000 2000 FEET



ConocoPhillips

REF: PROPOSED FLOWLINE FOR THE BRITT B 55

A FLOW LINE CROSSING STATE LAND IN
SECTION 16, TOWNSHIP 20 SOUTH, RANGE 37 EAST,
N.M.P.M., LEA COUNTY, NEW MEXICO.

Survey Date: 08-19-2013 Sheet 4 of 5 Sheets

SECTION 15, TOWNSHIP 20 SOUTH, RANGE 37 EAST, N.M.P.M.,
LEA COUNTY, NEW MEXICO.

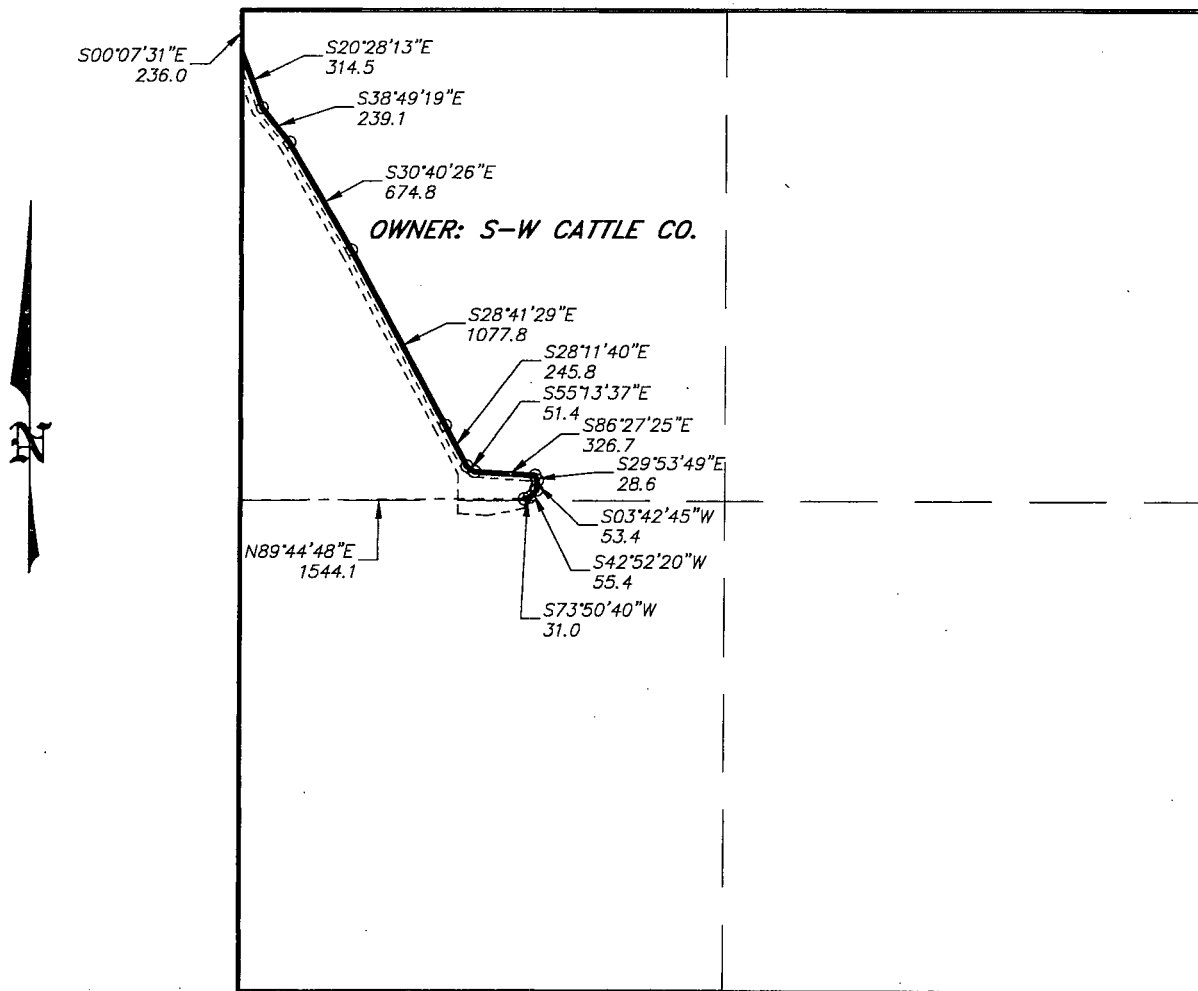

LEGAL DESCRIPTION

A STRIP OF LAND 30.0 FEET WIDE, LOCATED IN SECTION 15, TOWNSHIP 20 SOUTH, RANGE 37 EAST, N.M.P.M., LEA COUNTY, NEW MEXICO AND BEING 15.0 FEET LEFT AND RIGHT OF THE FOLLOWING DESCRIBED CENTERLINE SURVEY. BEGINNING AT A POINT WHICH LIES S.00°07'31"E., 236.0 FEET FROM THE NORTHWEST CORNER OF SAID SECTION 15; THENCE S.20°28'13"E., 314.5 FEET; THENCE S.38°49'19"E., 239.1 FEET; THENCE S.30°40'26"E., 674.8 FEET; THENCE S.28°41'29"E., 1077.8 FEET; THENCE S.28°11'40"E. 245.8 FEET; THENCE S.55°13'37"E., 51.4 FEET; THENCE S.86°27'25"E., 326.7 FEET; THENCE S.29°53'49"E., 28.6 FEET; THENCE S.03°42'45"W. 53.4 FEET; THENCE S.42°52'20"W, 55.4 FEET; THENCE S.73°50'40"W, 31.0 FEET TO THE END OF THIS LINE WHICH LIES N.89°44'48"E., 1544.1 FEET FROM THE WEST QUARTER CORNER OF SAID SECTION 15. SAID STRIP OF LAND BEING 3098.5 FEET OR 187.79 RODS IN LENGTH.

I HEREBY CERTIFY THAT THIS PLAN WAS PREPARED FROM FIELD NOTES OF AN AQUAL SURVEY AND MEETS OR EXCEEDS ALL REQUIREMENTS FOR LAND SURVEYS AS SPECIFIED BY THIS STATE.

GARY L. JONES, N.M.P.S. No. 7977
No. 5074

BASIN SURVEYS P.O. BOX 1786 - HOBBS, NEW MEXICO

W.O. Number: 25435-29042 Drawn By: J. M. SMALL

Date: 08-13-2013 Disk: JMS 25435-29042

1000 0 1000 2000 FEET



ConocoPhillips

REF: PROPOSED FLOWLINE FOR THE BRITT B 55

A FLOW LINE CROSSING FEE LAND IN
SECTION 15, TOWNSHIP 20 SOUTH, RANGE 37 EAST,
N.M.P.M., LEA COUNTY, NEW MEXICO.

Survey Date: 08-19-2013 Sheet 5 of 5 Sheets

SECTION 10, TOWNSHIP 20 SOUTH, RANGE 37 EAST, N.M.P.M.,
LEA COUNTY, NEW MEXICO.

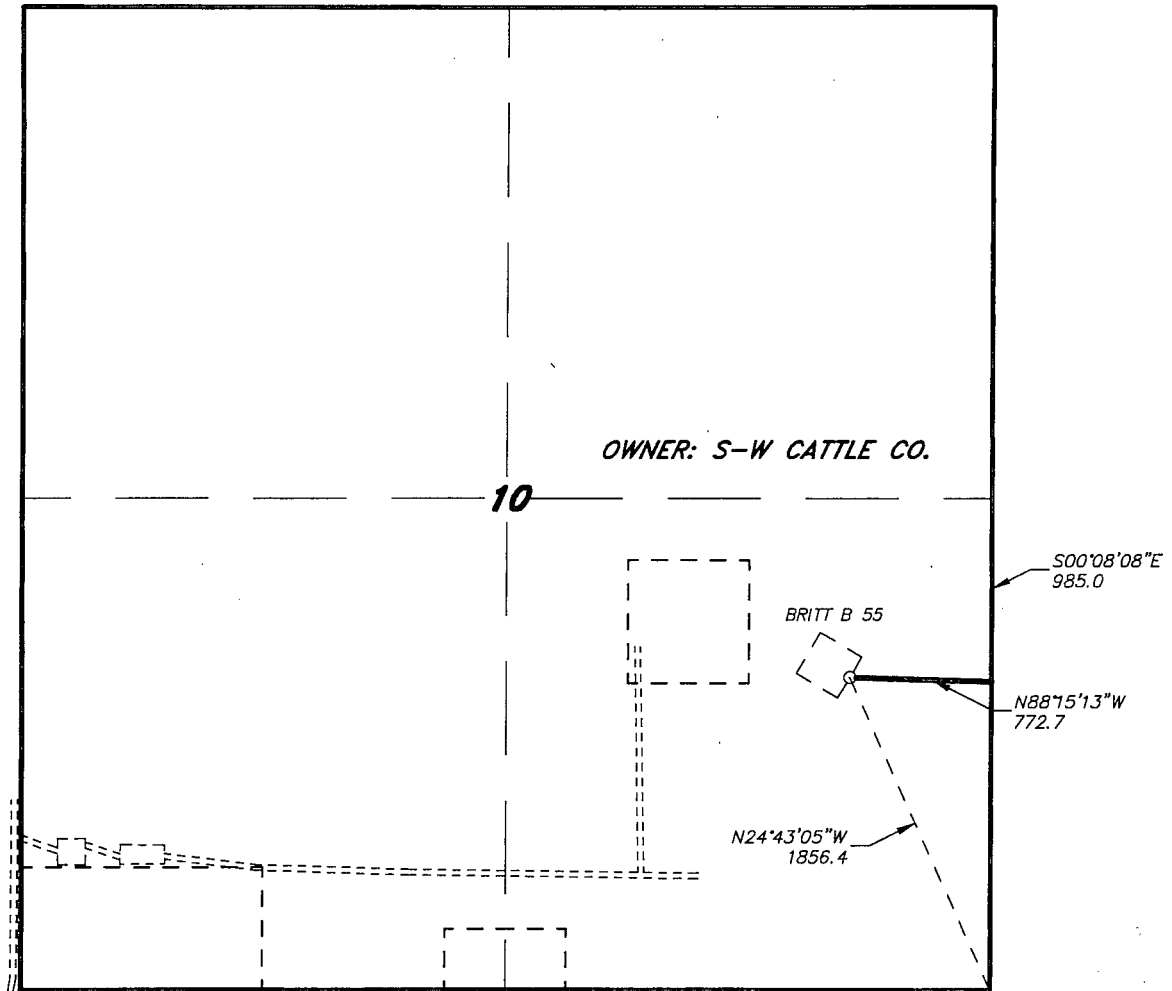

LEGAL DESCRIPTION

A STRIP OF LAND 30.0 FEET WIDE, LOCATED IN SECTION 10, TOWNSHIP 20 SOUTH, RANGE 37 EAST, N.M.P.M., LEA COUNTY, NEW MEXICO AND BEING 15.0 FEET LEFT AND RIGHT OF THE FOLLOWING DESCRIBED CENTERLINE SURVEY.

BEGINNING AT A POINT WHICH LIES N.24°43'05"W., 1856.4 FEET FROM THE SOUTHEAST CORNER OF SAID SECTION 10; THENCE N.88°15'13"W., 772.7 FEET TO A POINT ON THE EAST SECTION LINE WHICH LIES S.00°08'08"E., 985.0 FEET FROM THE EAST QUARTER CORNER OF SAID SECTION 10. SAID STRIP OF LAND BEING 772.7 FEET OR 46.83 RODS IN LENGTH.

I HEREBY CERTIFY THAT THIS MAP WAS PREPARED FROM FIELD NOTES OF AN ACTUAL SURVEY AND MEETS OR EXCEEDS ALL REQUIREMENTS FOR LAND SURVEYS AS SPECIFIED BY THIS STATE.

GARY L. JONES, N.M. P.S. No. 7977
No. 5074

BASIN SURVEYS P.O. BOX 1786-HOBBS, NEW MEXICO

W.O. Number: 25435-29042 Drawn By: J. M. SMALL

Date: 08-13-2013 Disk: JMS 25435-29042

1000 0 1000 2000 FEET

ConocoPhillips

REF: PROPOSED ELECTRIC LINE FOR THE BRITT B 55

AN ELECTRIC LINE CROSSING FEE LAND IN
SECTION 10, TOWNSHIP 20 SOUTH, RANGE 37 EAST,
N.M.P.M., LEA COUNTY, NEW MEXICO.

Survey Date: 08-19-2013 Sheet 1 of * Sheets

SECTION 11, TOWNSHIP 20 SOUTH, RANGE 37 EAST, N.M.P.M.,
LEA COUNTY, NEW MEXICO.

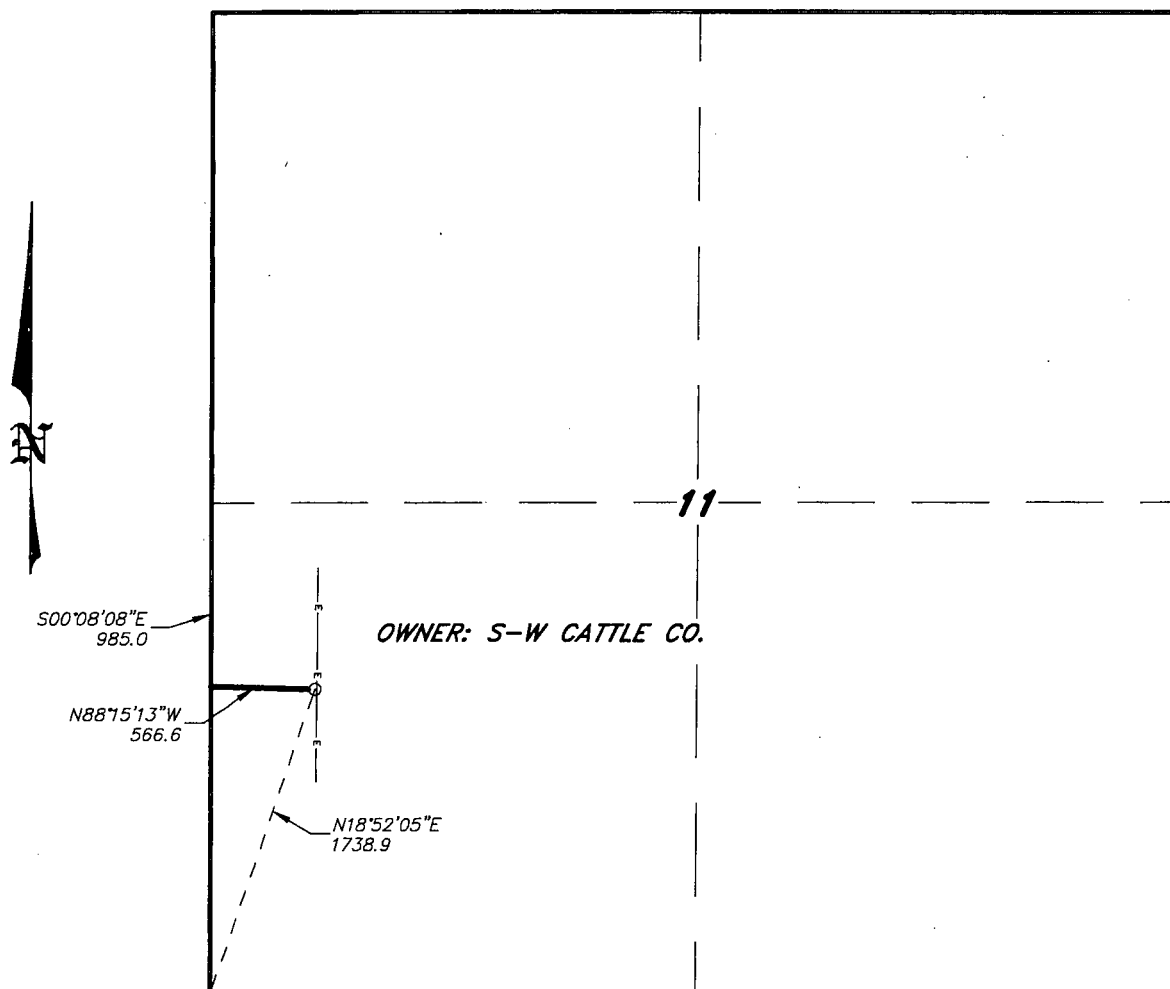

LEGAL DESCRIPTION

A STRIP OF LAND 30.0 FEET WIDE, LOCATED IN SECTION 11, TOWNSHIP 20 SOUTH, RANGE 37 EAST, N.M.P.M., LEA COUNTY, NEW MEXICO AND BEING 15.0 FEET LEFT AND RIGHT OF THE FOLLOWING DESCRIBED CENTERLINE SURVEY.

BEGINNING AT A POINT WHICH LIES S.00°08'08"E., 985.0 FEET FROM THE WEST QUARTER CORNER OF SAID SECTION 11; THENCE N.88°15'13"W., 566.6 FEET TO THE END OF THIS LINE WHICH LIES N.18°52'05"E., 1738.9 FEET FROM THE SOUTHWEST CORNER OF SAID SECTION 11. SAID STRIP OF LAND BEING 566.6 FEET OR 34.34 RODS IN LENGTH.

I HEREBY CERTIFY THAT THIS MAP WAS PREPARED FROM FIELD NOTES OF AN ACTUAL SURVEY AND MEETS OR EXCEEDS ALL REQUIREMENTS FOR LAND SURVEYS AS SPECIFIED BY THIS STATE.

GARY L. JONES, N.M. P.S. No. 7977
No. 5074

BASIN SURVEYS P.O. BOX 1786 - HOBBS, NEW MEXICO

W.O. Number: 25435-29042 Drawn By: J. M. SMALL

Date: 08-13-2013 Disk: JMS 25435-29042

1000 0 1000 2000 FEET

ConocoPhillips

REF: PROPOSED ELECTRIC LINE FOR THE BRITT B 55

AN ELECTRIC LINE CROSSING FEE LAND IN
SECTION 11, TOWNSHIP 20 SOUTH, RANGE 37 EAST,
N.M.P.M., LEA COUNTY, NEW MEXICO.

Survey Date: 08-19-2013 Sheet 2 of 2 Sheets

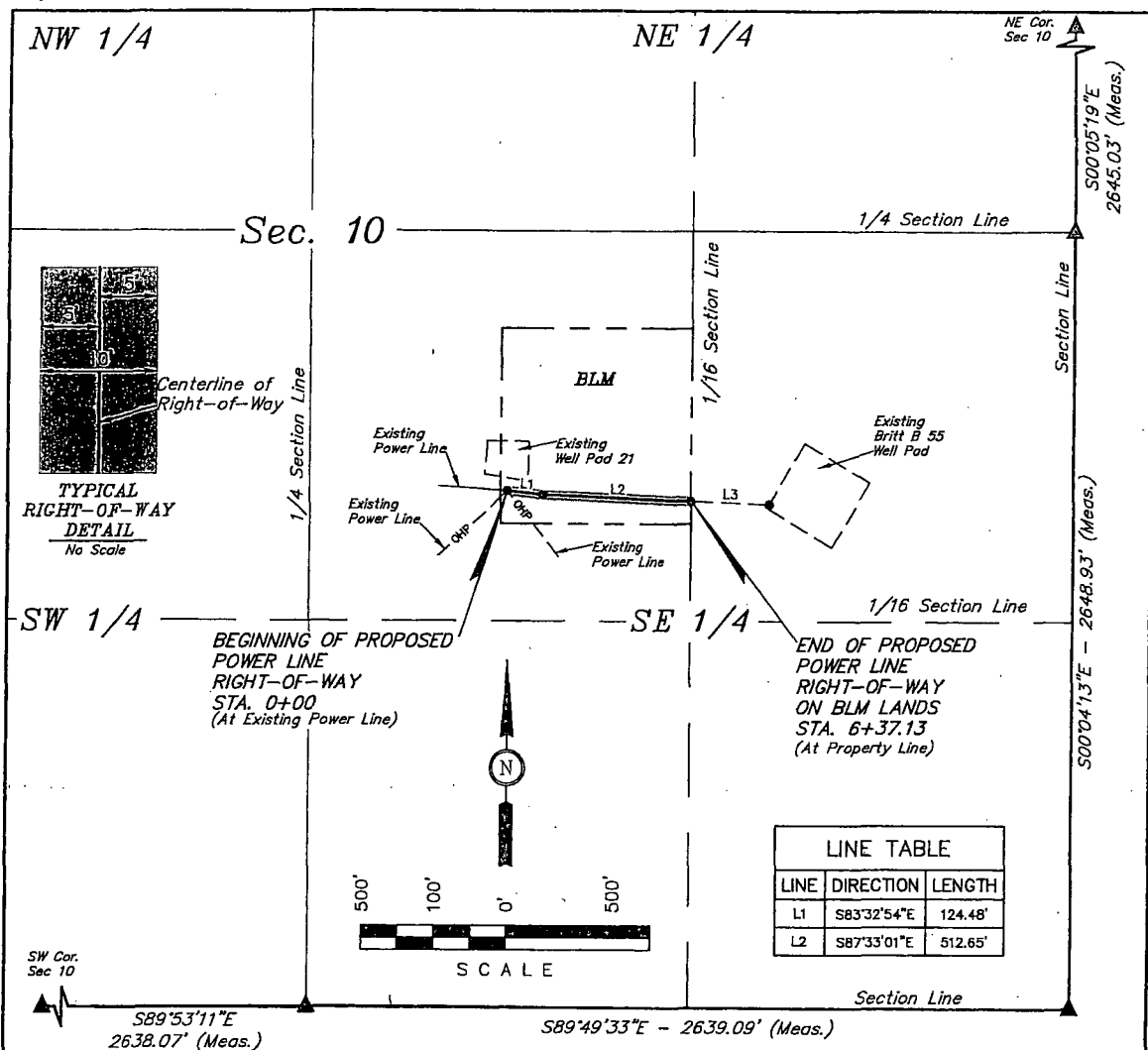

POWER LINE RIGHT-OF-WAY DESCRIPTION

A 10' WIDE RIGHT-OF-WAY 5' ON EACH SIDE OF THE FOLLOWING DESCRIBED CENTERLINE.

BEGINNING AT A POINT IN THE NW 1/4 SE 1/4 OF SECTION 10, T20S, R37E, N.M.P.M., WHICH BEARS S65°46'38"W 2142.46' FROM THE EAST 1/4 CORNER OF SAID SECTION 10, THENCE S83°32'54"E 124.48'; THENCE S87°33'01"E 512.65' TO A POINT ON THE EAST LINE OF THE NW 1/4 SE 1/4 OF SAID SECTION 10, WHICH BEARS S55°13'55"W 1604.40' FROM THE EAST 1/4 CORNER OF SECTION 10. THE SIDE LINES OF SAID DESCRIBED RIGHT-OF-WAY BEING SHORTENED OR ELONGATED TO MEET THE GRANTOR'S PROPERTY LINES. BASIS OF BEARINGS IS A G.P.S. OBSERVATION. CONTAINS 0.146 ACRES MORE OR LESS.

BEGINNING OF POWER LINE STA. 0+00 BEARS S65°46'38"W 2142.46' FROM THE EAST 1/4 CORNER OF SECTION 10, T20S, R37E, N.M.P.M.

END OF POWER LINE STA. 6+37.13 BEARS S55°13'55"W 1604.40' FROM THE EAST 1/4 CORNER OF SECTION 10, T20S, R37E, N.M.P.M.

RIGHT-OF-WAY LENGTHS

DESCRIPTION	FEET	ACRES	RODS
SE 1/4 BLM	637.13	0.146	38.61

▲ = SECTION CORNERS LOCATED.

CERTIFICATION

THIS IS TO CERTIFY THAT THE ABOVE PLAN WAS PREPARED FROM FIELD NOTES OF ACTUAL SURVEYS MADE BY ME OR UNDER MY SUPERVISION AND THAT THE SAME ARE TRUE AND CORRECT TO THE BEST OF MY KNOWLEDGE AND BELIEF.

REGISTERED LAND SURVEYOR
REGISTRATION NO. 124185
STATE OF NEW MEXICO 03-03-13'

NOTES:

ConocoPhillips

ConocoPhillips Company

BRITT B 55
SECTION 10, T20S, R37E, N.M.P.M.
LEA COUNTY, NEW MEXICO

DRAWN BY: C.I.

SCALE: 1" = 500'

DATE: 02-27-14

REVISED:

POWER LINE R-O-W



Corporate Office * 85 South 200 East
Vernal, UT 84078 * (435) 789-1017

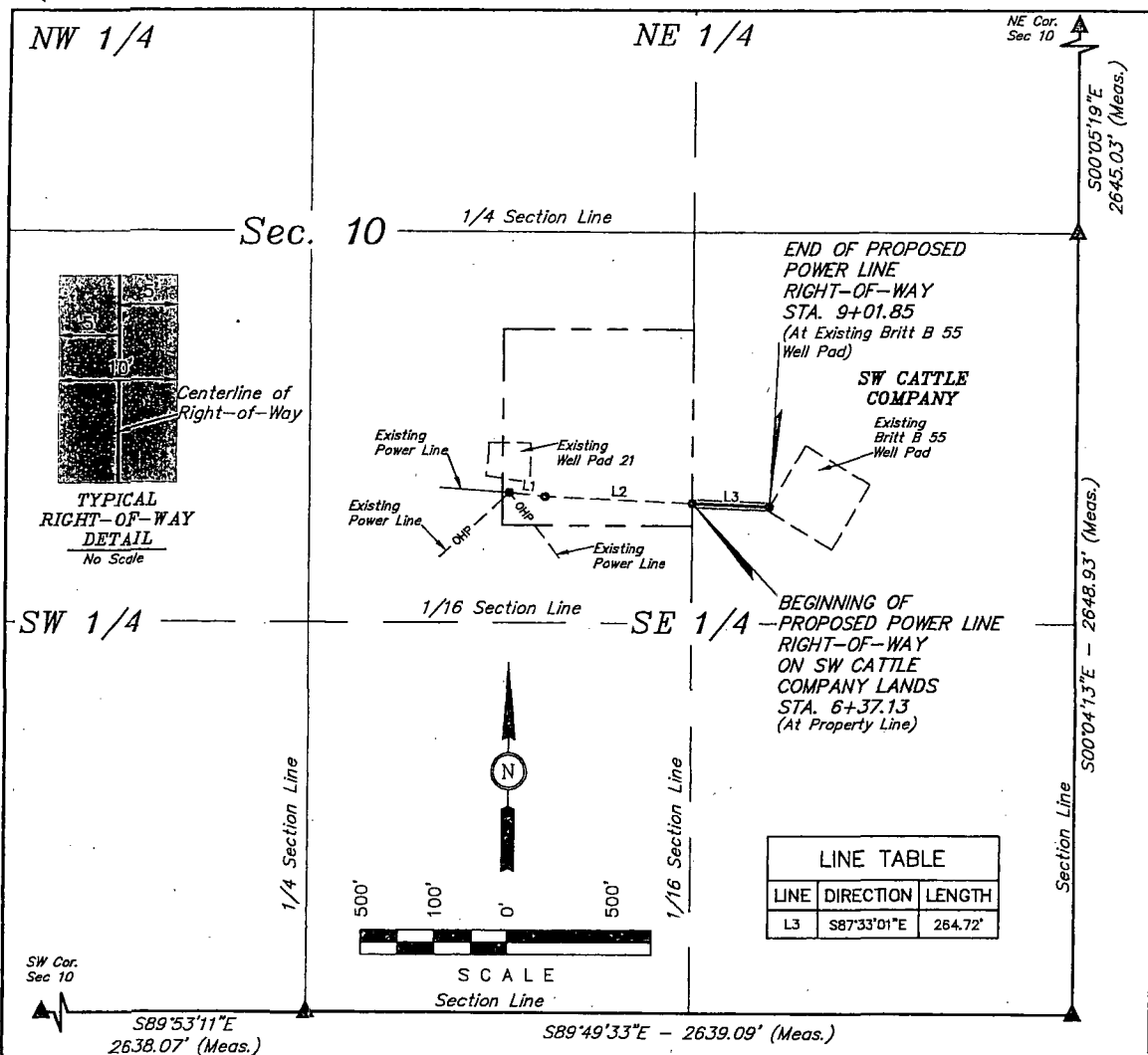

POWER LINE RIGHT-OF-WAY DESCRIPTION

A 10' WIDE RIGHT-OF-WAY 5' ON EACH SIDE OF THE FOLLOWING DESCRIBED CENTERLINE.

BEGINNING AT A POINT ON THE WEST LINE OF THE NE 1/4 SE 1/4 OF SECTION 10, T20S, R37E, N.M.P.M., WHICH BEARS S55°13'55\"W 1604.40' FROM THE EAST 1/4 CORNER OF SAID SECTION 10, THENCE S87°33'01\"E 264.72' TO A POINT IN THE NE 1/4 SE 1/4 OF SAID SECTION 10, WHICH BEARS S48°40'39\"W 1402.76' FROM THE EAST 1/4 CORNER OF SECTION 10. THE SIDE LINES OF SAID DESCRIBED RIGHT-OF-WAY BEING SHORTENED OR ELONGATED TO MEET THE GRANTOR'S PROPERTY LINES. BASIS OF BEARINGS IS A G.P.S. OBSERVATION. CONTAINS 0.061 ACRES MORE OR LESS.

BEGINNING OF POWER LINE STA. 6+37.13
BEARS S55°13'55\"W 1604.40' FROM THE EAST
1/4 CORNER OF SECTION 10, T20S, R37E,
N.M.P.M.

END OF POWER LINE STA. 9+01.85 BEARS
S48°40'39\"W 1402.76' FROM THE EAST 1/4
CORNER OF SECTION 10, T20S, R37E,
N.M.P.M.

RIGHT-OF-WAY LENGTHS			
DESCRIPTION	FEET	ACRES	RODS
SE 1/4 SW CATTLE COMPANY	264.72	0.061	16.04

▲ = SECTION CORNERS LOCATED.

CERTIFICATE
THIS IS TO CERTIFY THAT THE ABOVE PLAN WAS PREPARED FROM
FIELD NOTES OF ACTUAL SURVEYS MADE BY ME OR UNDER MY
SUPERVISION AND THAT THE SAME ARE TRUE AND CORRECT TO THE
BEST OF MY KNOWLEDGE AND BELIEF.

PROFESSIONAL SURVEYOR
NEW MEXICO
REGISTERED LAND SURVEYOR
REGISTRATION NO. 12448
STATE OF NEW MEXICO 03-03-14

NOTES:

ConocoPhillips

ConocoPhillips Company

BRITT B 55
SECTION 10, T20S, R37E, N.M.P.M.
LEA, COUNTY, NEW MEXICO

DRAWN BY: C.I.
DATE: 02-27-14

SCALE: 1" = 500'
REVISED:

POWER LINE R-O-W



Corporate Office * 85 South 200 East
Vernal, UT 84078 * (435) 789-1017