

DISTRICT I  
1625 N. French Dr., Hobbs, NM 88240  
Phone: (575) 393-6161 Fax: (575) 393-0720

DISTRICT II  
811 S. First St., Artesia, NM 88210  
Phone: (575) 748-1283 Fax: (575) 748-9720

DISTRICT III  
1000 Rio Brazos Rd., Artesia, NM 87410  
Phone: (505) 334-6178 Fax: (505) 334-6170

DISTRICT IV  
1220 S. St. Francis Dr., Santa Fe, NM 87505  
Phone: (505) 476-3460 Fax: (505) 476-3462

State of New Mexico  
Energy, Minerals & Natural Resources Department

OIL CONSERVATION DIVISION

1220 South St. Frances Dr. APR 04 2016  
Santa Fe, NM 87505

Form C-102

Revised August 1, 2011

Submit one copy to appropriate  
District Office

RECEIVED

☐ AMENDED REPORT

WELL LOCATION AND ACREAGE DEDICATION PLAT

API Number 30-025-43146	Pool Code 37570	Pool Name Lea; Bone Spring
Property Code 302802	Property Name LEA UNIT	Well Number 48H
OGRID No. 240974	Operator Name LEGACY RESERVES OPERATING LP	Elevation 3676'

Surface Location

UL or lot No.	Section	Township	Range	Lot Idn	Feet from the	North/South line	Feet from the	East/West line	County
N	01	20 S	34 E		630	SOUTH	2180	WEST	LEA

Bottom Hole Location If Different From Surface

UL or lot No.	Section	Township	Range	Lot Idn	Feet from the	North/South line	Feet from the	East/West line	County
N	12	20 S	34 E		330	SOUTH	2210	WEST	LEA

Dedicated Acres 160	Joint or Infill	Consolidation Code	Order No.
------------------------	-----------------	--------------------	-----------

NO ALLOWABLE WILL BE ASSIGNED TO THIS COMPLETION UNTIL ALL INTERESTS HAVE BEEN CONSOLIDATED OR A NON-STANDARD UNIT HAS BEEN APPROVED BY THE DIVISION

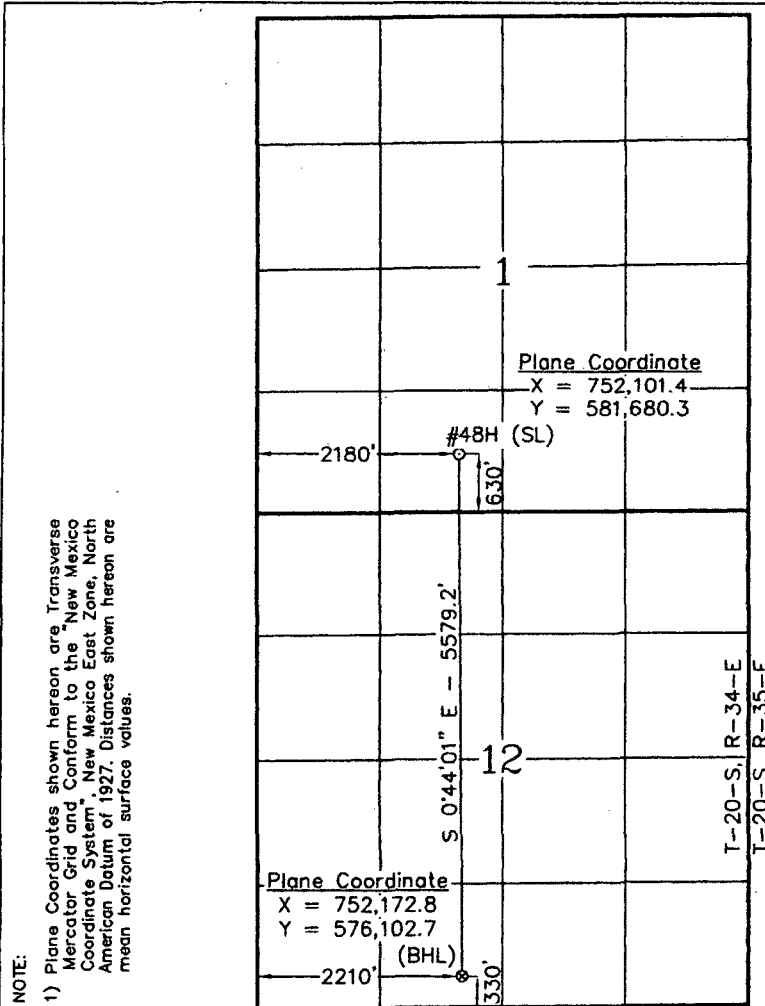

OPERATOR CERTIFICATION

I hereby certify that the information contained herein is true and complete to the best of my knowledge and belief, and that this organization either owns a working interest or undivided mineral interest in the land including the proposed bottom hole location or has a right to drill this well at this location pursuant to a contract with an owner of such a mineral or working interest, or to a voluntary pooling agreement or a compulsory pooling order heretofore entered by the division.

Signature: Barry W. Hunt  
Date: 2/16/16  
Printed Name: Barry W. Hunt

E-mail Address

SURVEYOR CERTIFICATION

I hereby certify that the well location shown on this plat was plotted from field notes of actual surveys made by me or under my supervision, and that the same is true and correct to the best of my belief.

Date of Survey: June 19, 2015  
Signature & Seal of Professional Surveyor: [Signature]  
W.O. Num: 2015-0416-N  
Certificate No. Macon McDonald 12185

Scale  
1" = 2000'

APR 14 2016

# SECTION 01, TOWNSHIP 20 SOUTH, RANGE 34 EAST, N.M.P.M.

LEA COUNTY

NEW MEXICO

L-2015-0416-N2

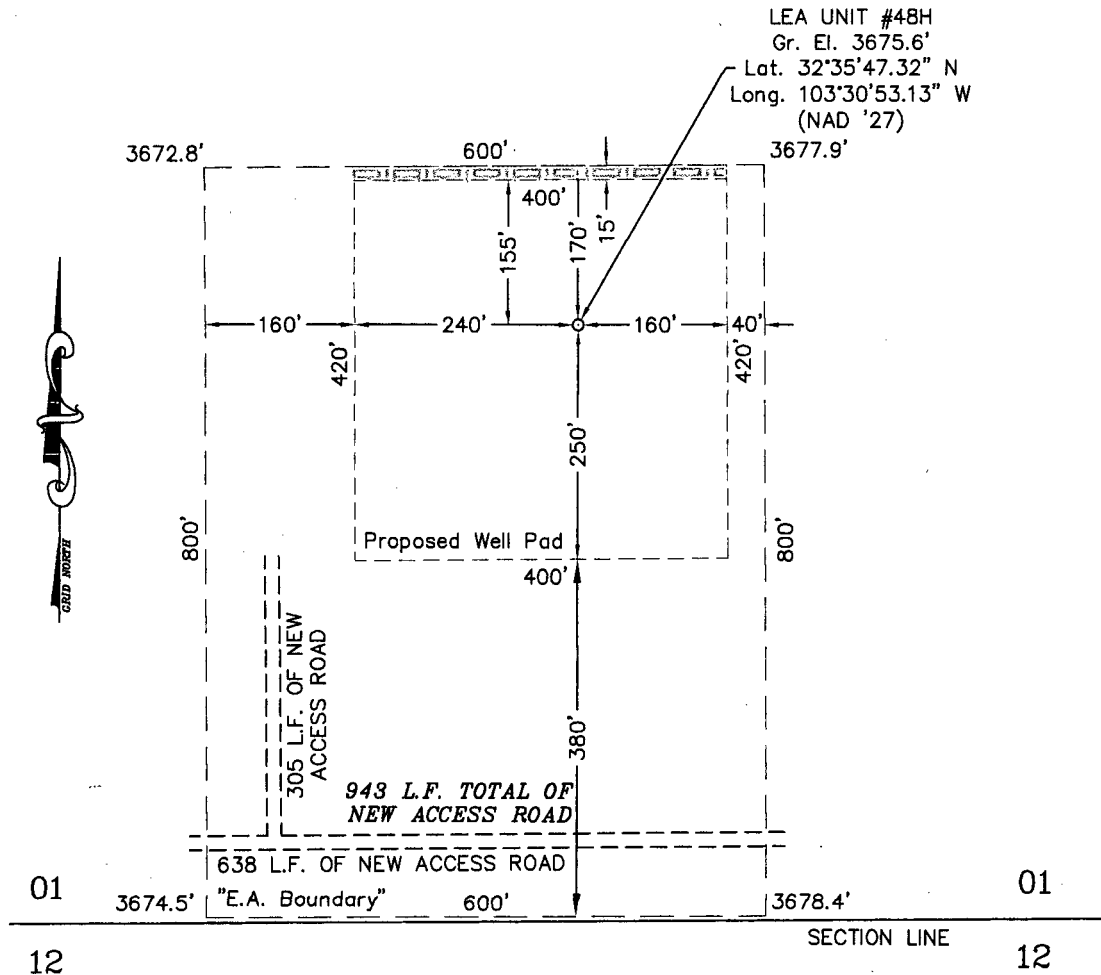

 - Denotes 15' Topsoil Stockpile



## DRIVING DIRECTIONS

FROM THE INTERSECTION OF STATE HIGHWAY 18 AND U.S. HIGHWAY 62-180 IN HOBBS, NEW MEXICO, GO WEST AND SOUTHWEST ON U.S. HIGHWAY 62-180 23.6 MILES TO MARATHON ROAD / CO. RD. 27-A ON SOUTH (LEFT) SIDE OF THE HIGHWAY. THEN GO SOUTH 2.8 MILES TO A LEASE ROAD ON THE EAST (LEFT) SIDE OF THE ROAD, THEN GO EAST ON LEASE ROAD 450 FEET TO A POINT APPROXIMATELY 600 FEET SOUTH OF THE PROPOSED LOCATION.

LEGACY RESERVES OPERATING LP

LEA UNIT #48H

Located 630' FSL & 2180' FWL, Section 01  
Township 20 South, Range 34 East, N.M.P.M.  
Lea County, New Mexico

Drawn By: SC

Date: July 8, 2015

Scale: 1" = 200'

Field Book: 587 / 46-48

Revision Date: 10-9-2015

Quadrangle: Lea

W.O. No: 2015-0416

Dwg. No.: L-2015-0416-N2

  
**WEST COMPANY**  
Land Surveyors • Civil Engineers

SURVEYORS - ENGINEERS - PLANNERS  
110 W. LOUISIANA AVE., SUITE 110  
MIDLAND, TEXAS 79701  
(432) 687-0865 - FAX (432) 687-0868

# LOCATION VERIFICATION MAP

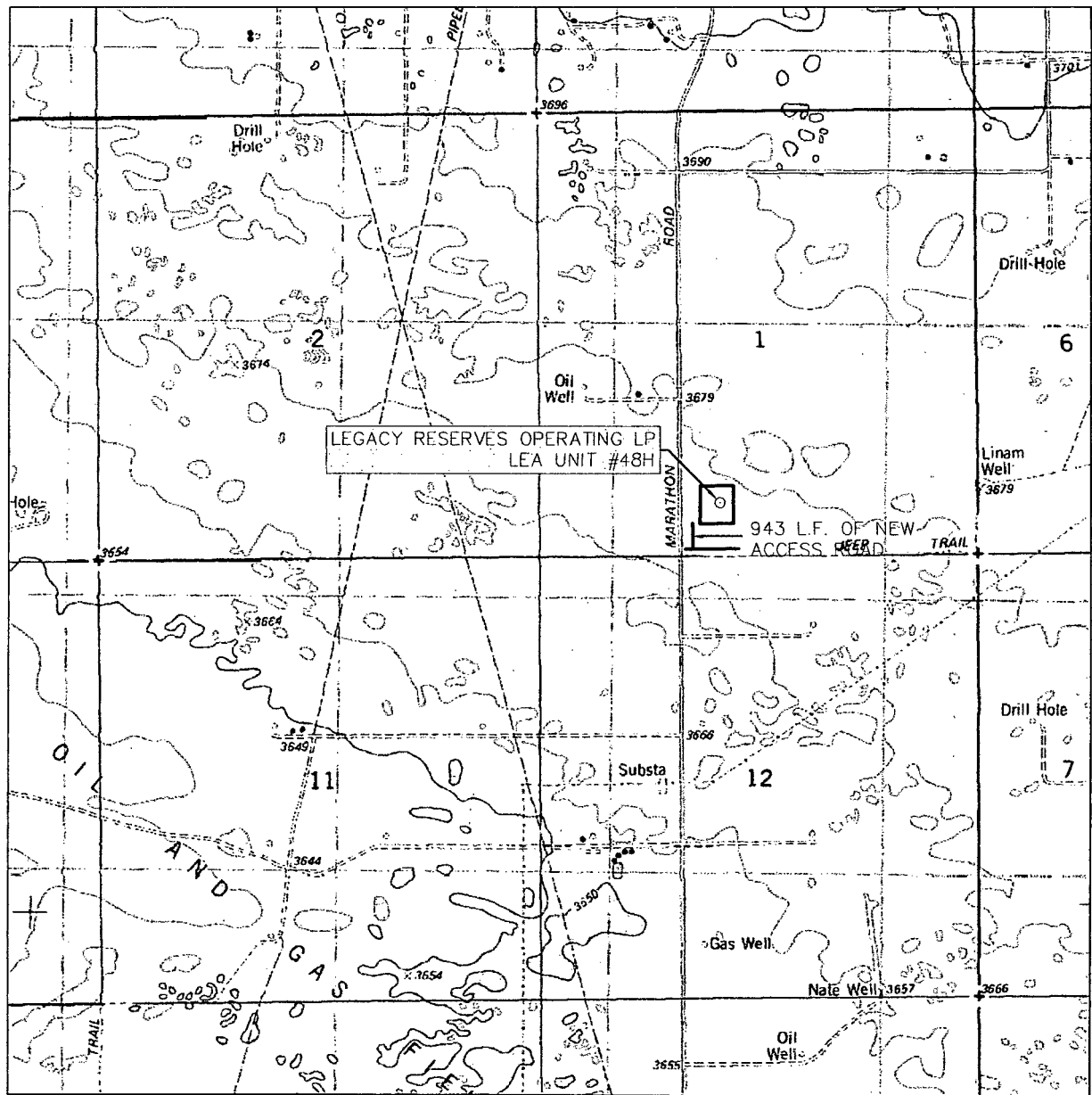

SCALE: 1" = 2000'

CONTOUR INTERVAL:  
LEA - 10'

SEC. 01 TWP. 20-S RGE. 34-E

SURVEY \_\_\_\_\_ N.M.P.M.

COUNTY \_\_\_\_\_ LEA

DESCRIPTION 630' FSL & 2180' FWL

ELEVATION \_\_\_\_\_ 3676'

OPERATOR LEGACY RESERVES OPERATING LP

LEASE \_\_\_\_\_ LEA UNIT

U.S.G.S. TOPOGRAPHIC MAP

LEA



SURVEYORS - ENGINEERS - PLANNERS  
110 W. LOUISIANA AVE., SUITE 110  
MIDLAND, TEXAS 79701  
(432) 687-0865 - FAX (432) 687-0868

Exhibit E

SECTION 01, TOWNSHIP 20 SOUTH, RANGE 34 EAST, N.M.P.M.  
LEA COUNTY NEW MEXICO

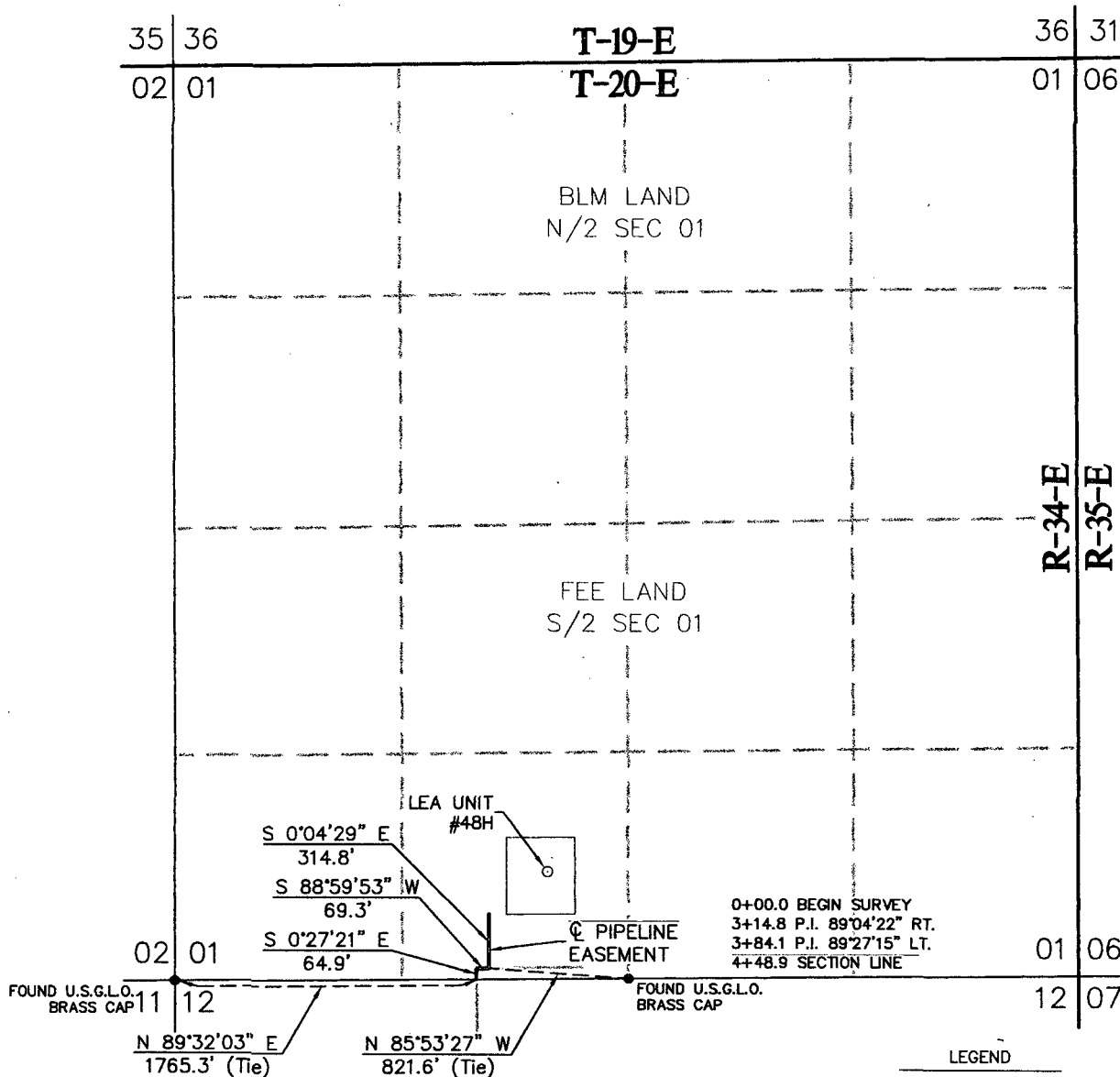

LEGACY RESERVES OPERATING LP

A PIPELINE EASEMENT LOCATED ON  
FEE LAND IN SECTION 01  
TOWNSHIP 20 SOUTH, RANGE 34 EAST,  
N.M.P.M., LEA COUNTY, NEW MEXICO



SURVEYORS - ENGINEERS - PLANNERS  
110 W. LOUISIANA AVE., SUITE 110  
MIDLAND, TEXAS 79701  
(432) 687-0865 - FAX (432) 687-0868

Survey Date: June 17, 2015	Sheet 1 of 1 Sheets
W.O. Number: 2014-1687	Drawn By: LRG
Date: 10-9-2015	2015-0416-N4.DWG
Scale: 1" = 1000'	

Ex. E

# SECTION 12, TOWNSHIP 20 SOUTH, RANGE 34 EAST, N.M.P.M. LEA COUNTY NEW MEXICO

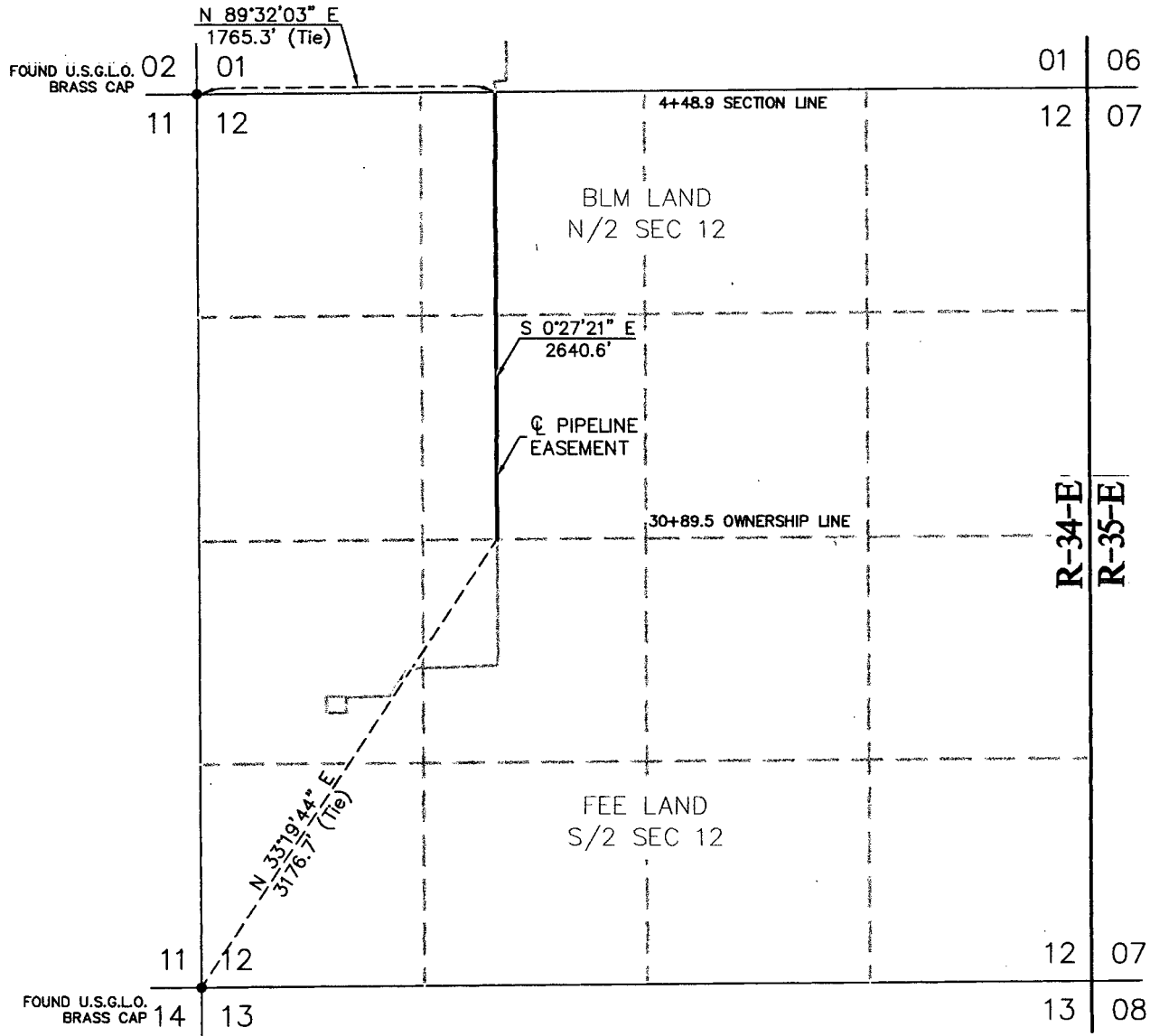

## LEGEND

- - DENOTES FOUND MONUMENT (AS DESCRIBED)
- - DENOTES PIPELINE



## LEGAL DESCRIPTION

A STRIP OF LAND BEING 50 FEET WIDE, 2640.6 FEET OR 0.500 MILES IN LENGTH AND BEING 25.0 FEET RIGHT AND 25.0 FEET LEFT OF THE ABOVE PLATTED CENTERLINE.

## LEGACY RESERVES OPERATING LP

A PIPELINE EASEMENT LOCATED ON  
BLM LAND IN SECTION 12  
TOWNSHIP 20 SOUTH, RANGE 34 EAST,  
N.M.P.M., LEA COUNTY, NEW MEXICO



SURVEYORS - ENGINEERS - PLANNERS  
110 W. LOUISIANA AVE., SUITE 110  
MIDLAND, TEXAS 79701  
(432) 687-0865 - FAX (432) 687-0868

Survey Date: June 17, 2015	Sheet 1 of 1 Sheets
W.O. Number: 2014-1687	Drawn By: LRG
Date: 10-9-2015	2015-0416-N5.DWG
Scale: 1" = 1000'	

Ex. E

SECTION 12, TOWNSHIP 20 SOUTH, RANGE 34 EAST, N.M.P.M.  
LEA COUNTY NEW MEXICO

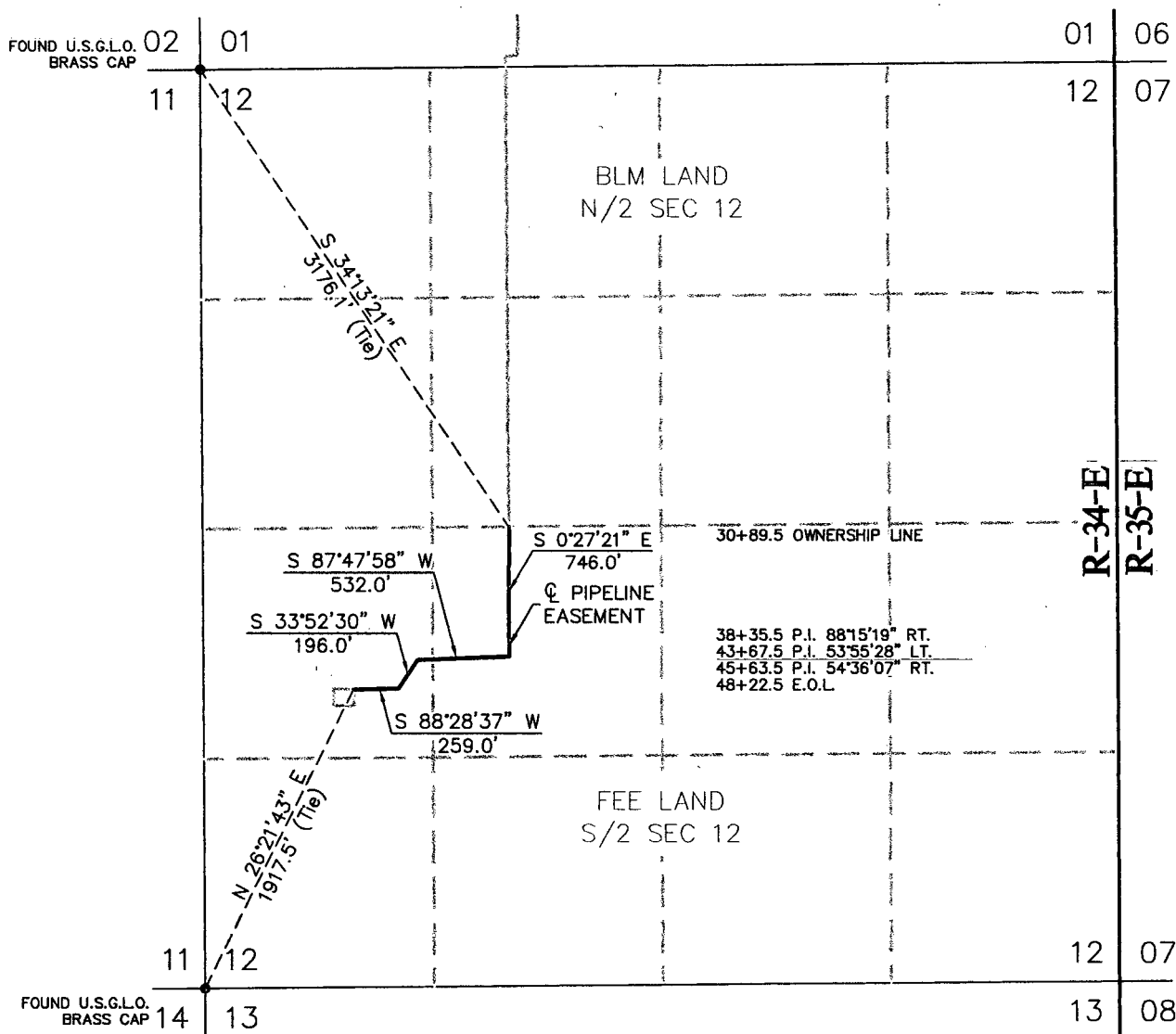

LEGAL DESCRIPTION

A STRIP OF LAND BEING 50 FEET WIDE, 1733.0 FEET OR 0.328 MILES IN LENGTH AND BEING 25.0 FEET RIGHT AND 25.0 FEET LEFT OF THE ABOVE PLATTED CENTERLINE.

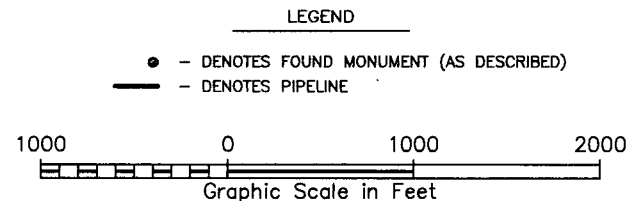

LEGACY RESERVES OPERATING LP

A PIPELINE EASEMENT LOCATED ON  
FEE LAND IN SECTION 12  
TOWNSHIP 20 SOUTH, RANGE 34 EAST,  
N.M.P.M., LEA COUNTY, NEW MEXICO



SURVEYORS - ENGINEERS - PLANNERS  
110 W. LOUISIANA AVE., SUITE 110  
MIDLAND, TEXAS 79701  
(432) 687-0865 - FAX (432) 687-0868

Survey Date: June 17, 2015	Sheet 1 of 1 Sheets
W.O. Number: 2014-1687	Drawn By: LRG
Date: 10-9-2015	2015-0416-N6.DWG
Scale: 1" = 1000'	

Exhibit F

SECTION 01, TOWNSHIP 20 SOUTH, RANGE 34 EAST, N.M.P.M.  
LEA COUNTY NEW MEXICO

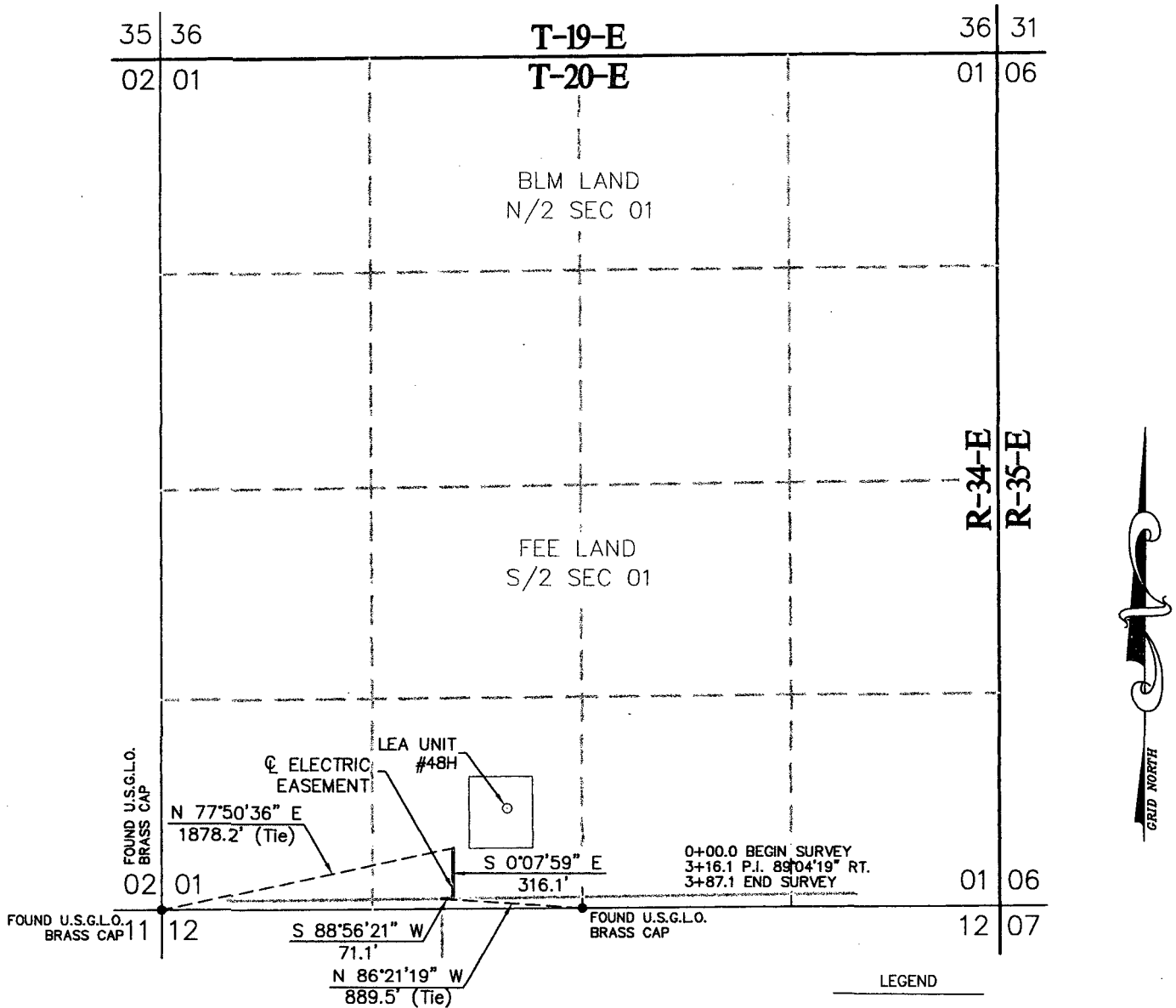

LEGAL DESCRIPTION

A STRIP OF LAND BEING 50 FEET WIDE, 387.2 FEET OR 0.073 MILES IN LENGTH AND BEING 25.0 FEET RIGHT AND 25.0 FEET LEFT OF THE ABOVE PLATTED CENTERLINE.

LEGACY RESERVES OPERATING LP

AN ELECTRIC LINE EASEMENT LOCATED ON  
FEE LAND IN SECTION 01  
TOWNSHIP 20 SOUTH, RANGE 34 EAST,  
N.M.P.M., LEA COUNTY, NEW MEXICO



SURVEYORS - ENGINEERS - PLANNERS  
110 W. LOUISIANA AVE., SUITE 110  
MIDLAND, TEXAS 79701  
(432) 687-0865 - FAX (432) 687-0868

Survey Date: June 17, 2015	Sheet 1 of 1 Sheets
W.O. Number: 2014-1687	Drawn By: LRG
Date: 1-14-2015	2015-0416-N7.DWG
Scale: 1" = 1000'	

Exhibit A

Access

+

One mile  
lateral

3" = 1 mile

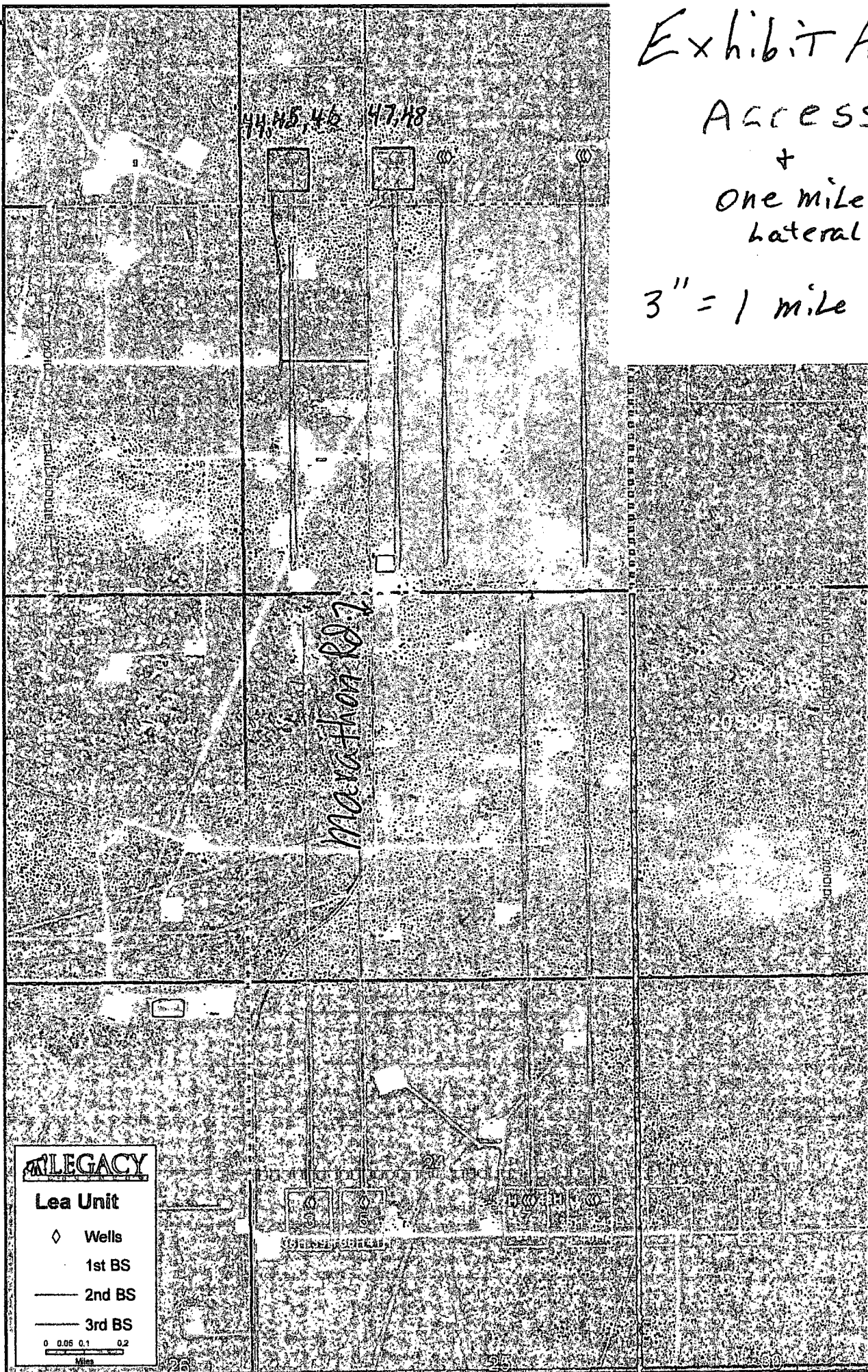



Exhibit B

one mile

$2\frac{1}{2}" = 1 \text{ mile}$

