

District I
1625 N. French Dr., Hobbs, NM 88240
Phone: (575) 393-6161 Fax: (575) 393-0720
District II
311 S. First St., Artesia, NM 88210
Phone: (575) 748-1283 Fax: (575) 748-0720
District III
1000 Rio Brazos Road, Aztec, NM 87410
Phone: (505) 334-6178 Fax: (505) 334-6170
District IV
1220 S. St. Francis Dr., Santa Fe, NM 87503
Phone: (505) 476-3460 Fax: (505) 476-3462

State of New Mexico **HOBBS COO**
Energy, Minerals & Natural Resources Department
OIL CONSERVATION DIVISION APR 18 2016
1220 South St. Francis Dr.
Santa Fe, NM 87505 **RECEIVED**

Form C-102
Revised August 1, 2011
Submit one copy to appropriate
District Office

☐ AMENDED REPORT

WELL LOCATION AND ACREAGE DEDICATION PLAT

¹ API Number 30-025-43158	² Pool Code 49490	³ Pool Name Paduca; Delaware, North
⁴ Property Code 314752	⁵ Property Name REBEL 20 FED	⁶ Well Number 4H
⁷ OGRID No. 6137	⁸ Operator Name DEVON ENERGY PRODUCTION COMPANY, L.P.	⁹ Elevation 3556.8

¹⁰ Surface Location

UL or lot no.	Section	Township	Range	Lot Idn	Feet from the	North/South line	Feet from the	East/West line	County
A	20	24 S	32 E		250	NORTH	820	EAST	LEA

¹¹ Bottom Hole Location If Different From Surface

UL or lot no.	Section	Township	Range	Lot Idn	Feet from the	North/South line	Feet from the	East/West line	County
P	20	24 S	32 E		330	SOUTH	660	EAST	LEA

¹² Dedicated Acres	¹³ Joint or Infill	¹⁴ Consolidation Code	¹⁵ Order No.
160.00			

No allowable will be assigned to this completion until all interests have been consolidated or a non-standard unit has been approved by the division.

<p>N89°19'12"E 2643.68 FT</p> <p>NW CORNER SEC. 20 LAT. = 32.2101731°N LONG. = 103.7052886°W</p> <p>NMSP EAST (FT) N = 440762.51 E = 735590.15</p>		<p>N 0 CORNER SEC. 20 LAT. = 32.2102165°N LONG. = 103.6967431°W</p> <p>NMSP EAST (FT) N = 440793.88 E = 738223.07</p>		<p>N89°25'24"E 2641.68 FT</p> <p>NE CORNER SEC. 20 LAT. = 32.2102463°N LONG. = 103.6882040°W</p> <p>NMSP EAST (FT) N = 440820.46 E = 740864.04</p>		<p>820'</p> <p>250'</p> <p>SURFACE LOCATION</p>		<p>¹⁷ OPERATOR CERTIFICATION</p> <p>I hereby certify that the information contained herein is true and complete to the best of my knowledge and belief, and that this organization either owns a working interest or undivided mineral interest in the land including the proposed bottom hole location or has a right to drill this well at this location pursuant to a contract with an owner of such a mineral or working interest, or to a voluntary pooling agreement or a compulsory pooling order heretofore entered by the division.</p> <p><i>Linda Good</i> 6/9/2015 Signature Date</p> <p>Linda Good Printed Name</p> <p><i>linda.good@dmv.com</i> E-mail Address</p>	
<p>NO 31°01'W 2643.02 FT</p> <p>DNF</p> <p>NOTE: LATITUDE AND LONGITUDE COORDINATES ARE SHOWN USING THE NORTH AMERICAN DATUM OF 1983 (NAD83). LISTED NEW MEXICO STATE PLANE EAST COORDINATES ARE GRID (NAD83). BASIS OF BEARING AND DISTANCES USED ARE NEW MEXICO STATE PLANE EAST COORDINATES MODIFIED TO THE SURFACE.</p>		<p>REBEL "20" FED 4H ELEV. = 3556.8' LAT. = 32.2095500°N (NAD83) LONG. = 103.6908534°W NMSP EAST (FT) N = 440582.24 E = 740046.02</p>		<p>E 0 CORNER SEC. 20 LAT. = 32.2029993°N LONG. = 103.6881898°W</p> <p>NMSP EAST (FT) N = 438184.10 E = 740884.26</p>		<p>¹⁸ SURVEYOR CERTIFICATION</p> <p>I hereby certify that the well location shown on this plat was plotted from field notes of actual surveys made by me or under my supervision and that the same is true and correct to the best of my belief.</p> <p>APRIL 24, 2015 Date of Survey</p> <p><i>[Signature]</i> Signature and Seal of Professional Surveyor</p> <p>Certificate Number: FIDELION P. JARAMILLO, PLS 12797 SURVEY NO. 3833</p>			
<p>NO 31°01'W 2643.02 FT</p> <p>SW CORNER SEC. 20 LAT. = 32.1956480°N LONG. = 103.7052343°W</p> <p>NMSP EAST (FT) N = 435477.34 E = 735627.83</p>		<p>S 0 CORNER SEC. 20 LAT. = 32.1956898°N LONG. = 103.6967212°W</p> <p>NMSP EAST (FT) N = 435509.26 E = 738261.15</p>		<p>SE CORNER SEC. 20 LAT. = 32.1957312°N LONG. = 103.6881767°W</p> <p>NMSP EAST (FT) N = 435540.07 E = 740904.17</p>		<p>330'</p> <p>660'</p> <p>BOTTOM OF HOLE</p>		<p>NO 25°54'E 2644.68 FT</p>	
<p>S89°13'59"W 2634.03 FT</p>		<p>S89°19'56"W 2643.77 FT</p>							

APR 22 2016

SECTION 20, TOWNSHIP 24 SOUTH, RANGE 32 EAST, N.M.P.M.
LEA COUNTY, STATE OF NEW MEXICO

SITE MAP

NOTE: LATITUDE AND LONGITUDE COORDINATES ARE SHOWN USING THE NORTH AMERICAN DATUM OF 1983 (NAD83). LISTED NEW MEXICO STATE PLANE EAST COORDINATES ARE GRID (NAD83). BASIS OF BEARING AND DISTANCES USED ARE NEW MEXICO STATE PLANE EAST COORDINATES MODIFIED TO THE SURFACE

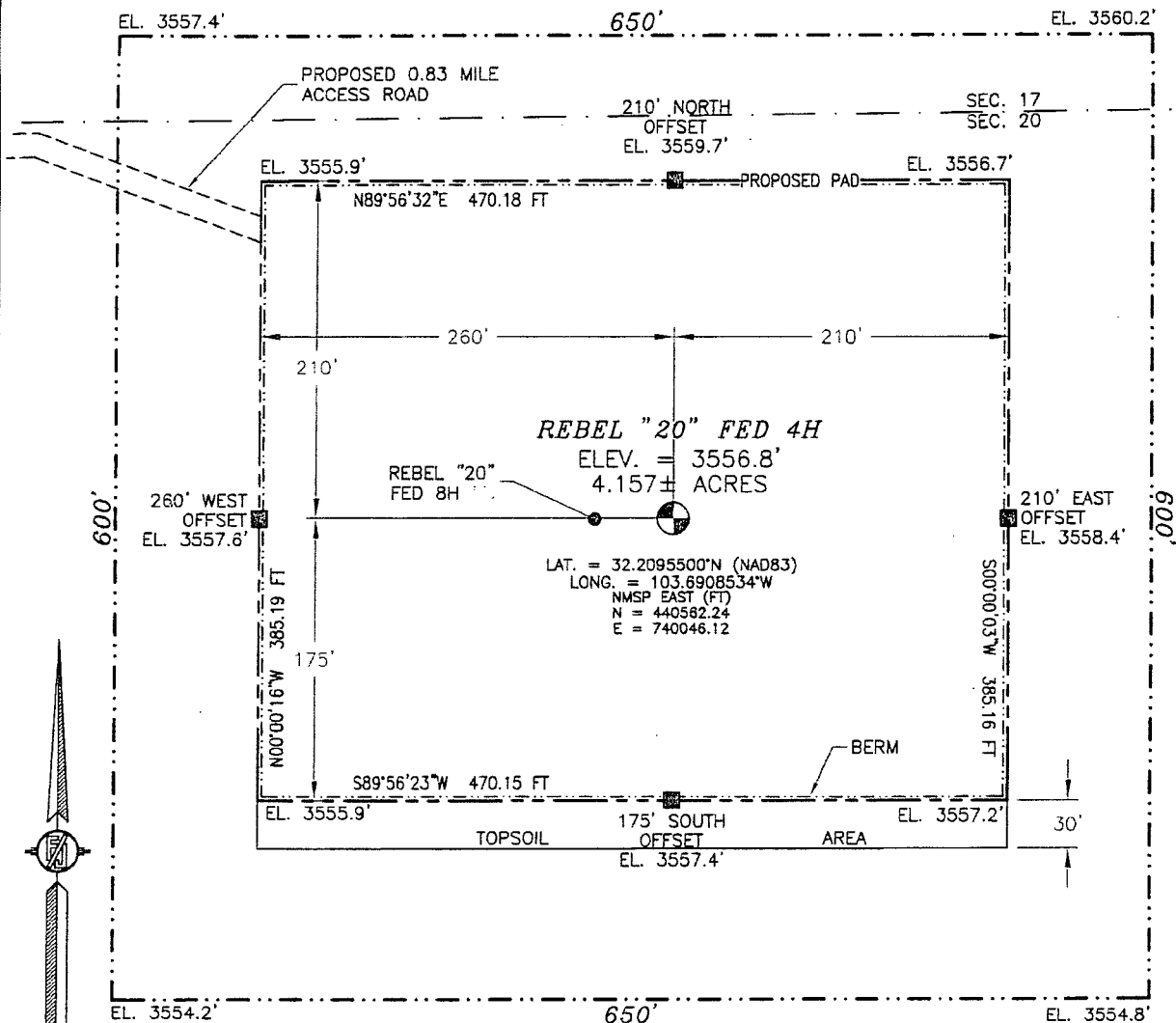

010 50 100 200
SCALE 1" = 100'

DIRECTIONS TO LOCATION

FROM THE INTERSECTION OF STATE HIGHWAY 128 AND BUCK JACKSON ROAD GO SOUTHWEST ON BUCK JACKSON ROAD 0.43 MILE TO CALICHE LEASE ROAD, WEST OF CALICHE PIT ON LEFT, GO SOUTH ON CALICHE LEASE ROAD 1.45 MILES TO EXISTING 2-TRACK ROAD ON LEFT, GO EAST ON 2-TRACK ROAD ALONG THE SOUTH SIDE OF THE NORTH LINE OF SECTION 19, 1.0 MILE TO THE NORTHEAST CORNER OF SECTION 19, FOLLOW PROPOSED FLAGGED ROAD LINE ALONG THE SOUTH SIDE OF THE NORTH LINE OF SECTION 20, GO EAST 0.83 MILE TO NORTHWEST CORNER OF PAD.

DEVON ENERGY PRODUCTION COMPANY, L.P.

REBEL "20" FED 4H

LOCATED 250 FT. FROM THE NORTH LINE
AND 820 FT. FROM THE EAST LINE OF
SECTION 20, TOWNSHIP 24 SOUTH,
RANGE 32 EAST, N.M.P.M.
LEA COUNTY, STATE OF NEW MEXICO

APRIL 21, 2015

SURVEY NO. 3833

MADRON SURVEYING, INC.

301 SOUTH CANAL
(575) 234-3341

CARLSBAD, NEW MEXICO

SECTION 20, TOWNSHIP 24 SOUTH, RANGE 32 EAST, N.M.P.M.
LEA COUNTY, STATE OF NEW MEXICO
LOCATION VERIFICATION MAP

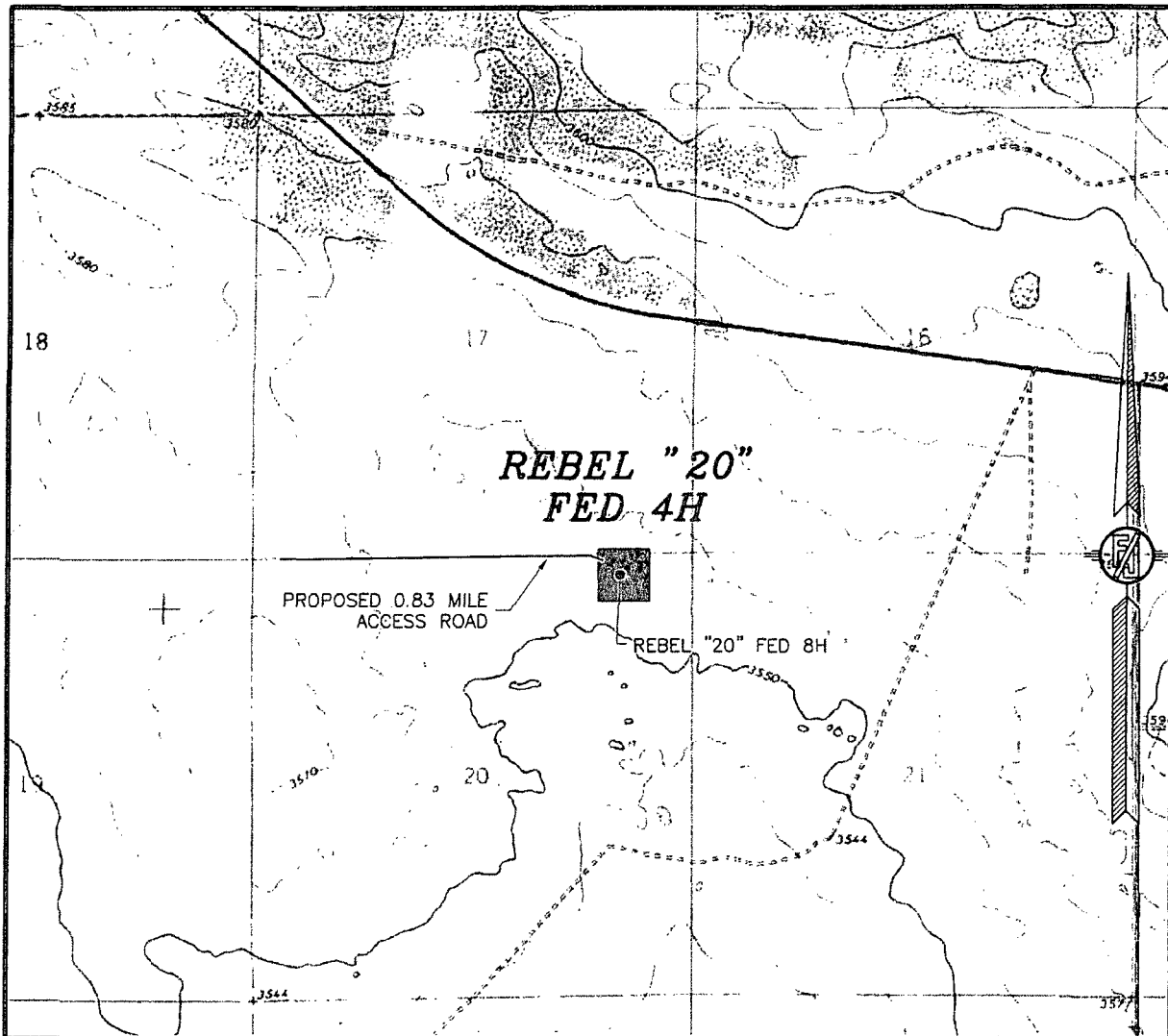

USGS QUAD MAP:
PADUCA BREAKS NW

NOT TO SCALE

DEVON ENERGY PRODUCTION COMPANY, L.P.

REBEL "20" FED 4H

LOCATED 250 FT. FROM THE NORTH LINE
AND 820 FT. FROM THE EAST LINE OF
SECTION 20, TOWNSHIP 24 SOUTH,
RANGE 32 EAST, N.M.P.M.
LEA COUNTY, STATE OF NEW MEXICO

APRIL 21, 2015

SURVEY NO. 3833

MADRON SURVEYING, INC. 301 SOUTH CANAL (575) 234-3341 CARLSBAD, NEW MEXICO

SECTION 20, TOWNSHIP 24 SOUTH, RANGE 32 EAST, N.M.P.M.
LEA COUNTY, STATE OF NEW MEXICO
VICINITY MAP

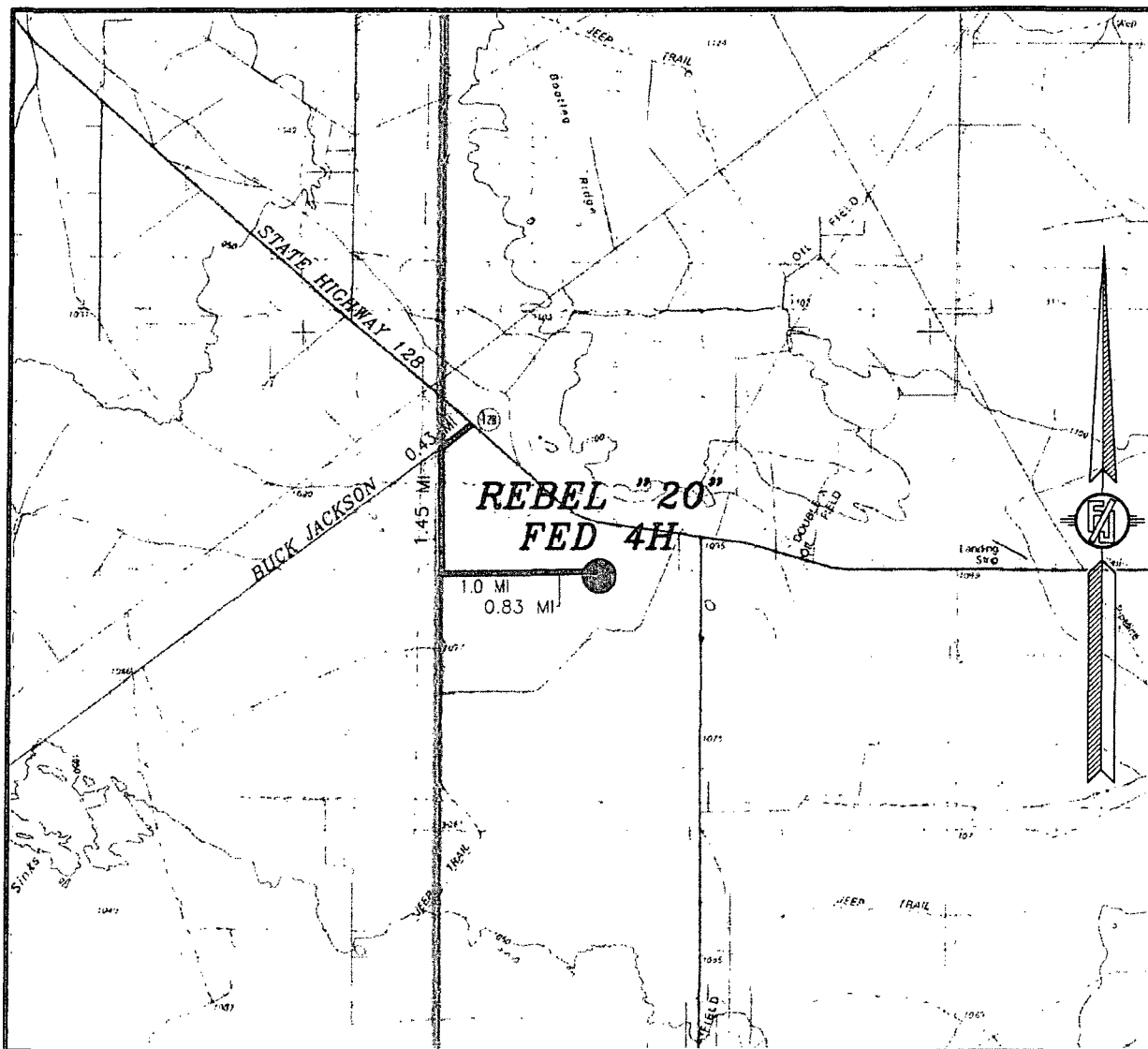

DISTANCES IN MILES

NOT TO SCALE

DEVON ENERGY PRODUCTION COMPANY, L.P.

REBEL "20" FED 4H

LOCATED 250 FT. FROM THE NORTH LINE
AND 820 FT. FROM THE EAST LINE OF
SECTION 20, TOWNSHIP 24 SOUTH,
RANGE 32 EAST, N.M.P.M.
LEA COUNTY, STATE OF NEW MEXICO

DIRECTIONS TO LOCATION

FROM THE INTERSECTION OF STATE HIGHWAY 128 AND BUCK JACKSON ROAD GO SOUTHWEST ON BUCK JACKSON ROAD 0.43 MILE TO CALICHE LEASE ROAD, WEST OF CALICHE PIT ON LEFT, GO SOUTH ON CALICHE LEASE ROAD 1.45 MILES TO EXISTING 2-TRACK ROAD ON LEFT, GO EAST ON 2-TRACK ROAD ALONG THE SOUTH SIDE OF THE NORTH LINE OF SECTION 19, 1.0 MILE TO THE NORTHEAST CORNER OF SECTION 19, FOLLOW PROPOSED FLAGGED ROAD LINE ALONG THE SOUTH SIDE OF THE NORTH LINE OF SECTION 20, GO EAST 0.83 MILE TO NORTHWEST CORNER OF PAD.

APRIL 21, 2015

SURVEY NO. 3833

MADRON SURVEYING, INC. 301 SOUTH CANAL (575) 234-3341 CARLSBAD, NEW MEXICO

SECTION 20, TOWNSHIP 24 SOUTH, RANGE 32 EAST, N.M.P.M.
LEA COUNTY, STATE OF NEW MEXICO
AERIAL PHOTO

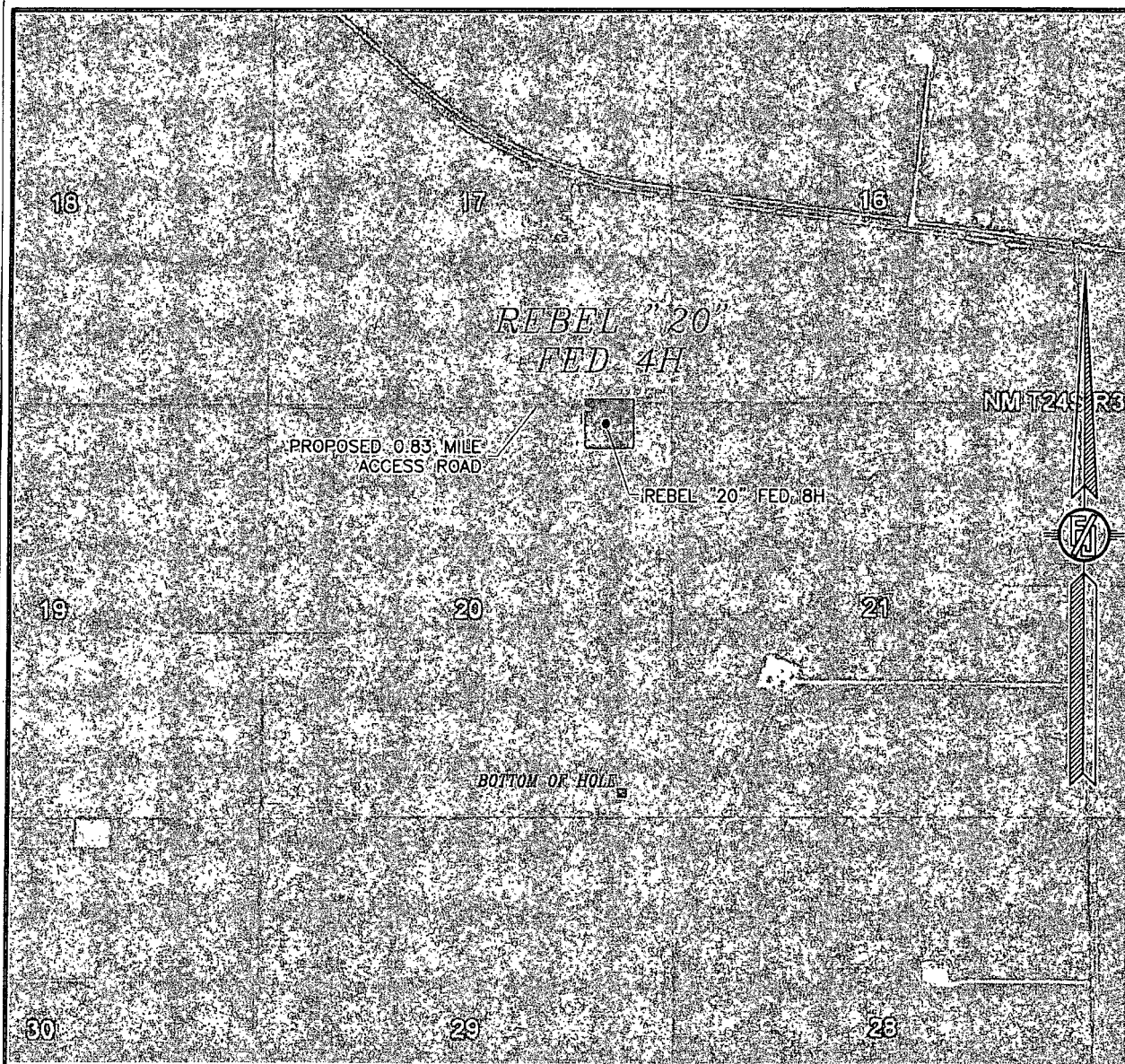

NOT TO SCALE
AERIAL PHOTO:
GOOGLE EARTH
FEBRUARY 2014

DEVON ENERGY PRODUCTION COMPANY, L.P.

REBEL "20" FED 4H

LOCATED 250 FT. FROM THE NORTH LINE
AND 820 FT. FROM THE EAST LINE OF
SECTION 20, TOWNSHIP 24 SOUTH,
RANGE 32 EAST, N.M.P.M.
LEA COUNTY, STATE OF NEW MEXICO

APRIL 21, 2015

SURVEY NO. 3833

MADRON SURVEYING, INC. 301 SOUTH CANAL (575) 234-3341 CARLSBAD, NEW MEXICO

SECTION 20, TOWNSHIP 24 SOUTH, RANGE 32 EAST, N.M.P.M.
LEA COUNTY, STATE OF NEW MEXICO
ACCESS AERIAL ROUTE MAP

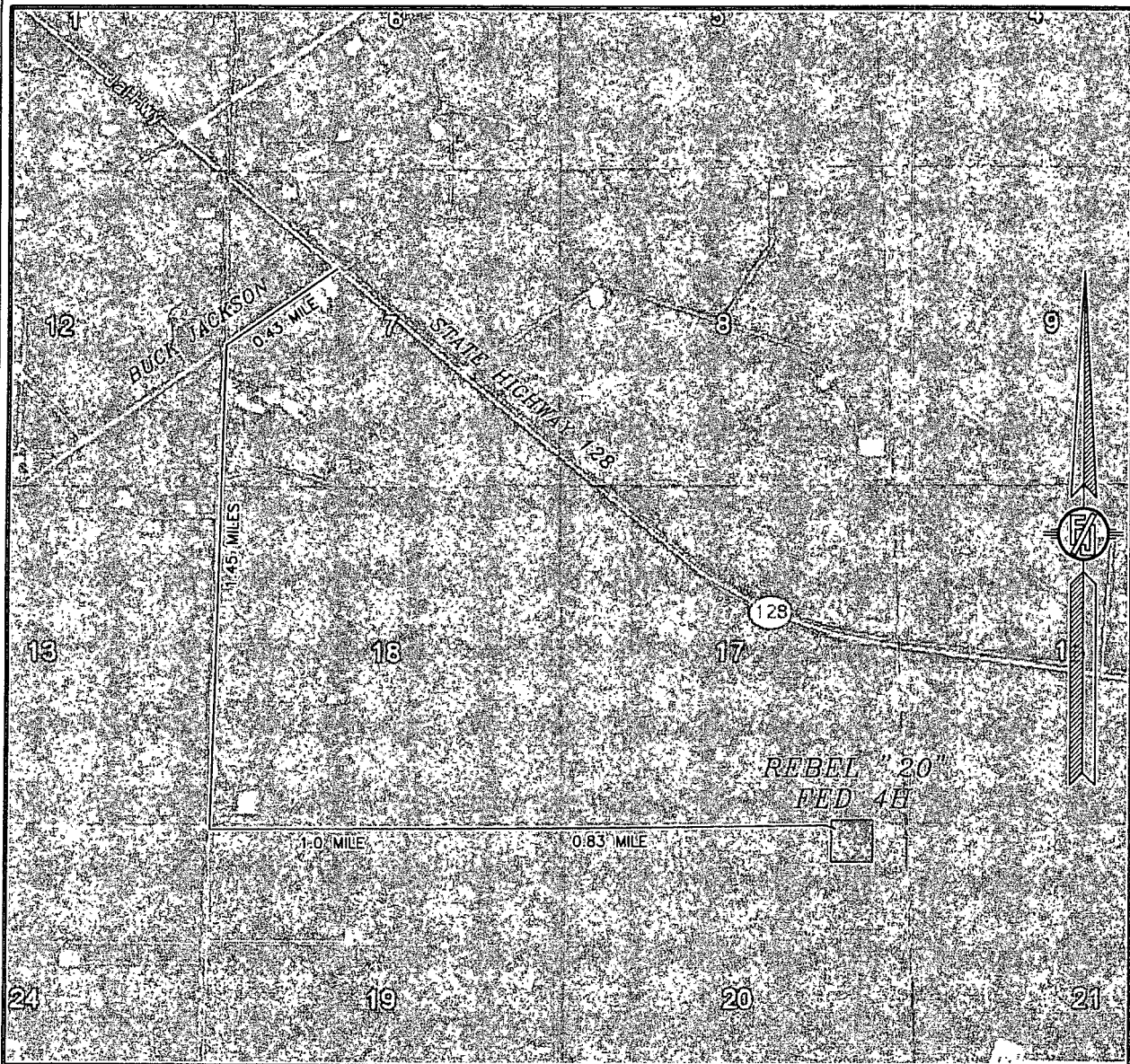

NOT TO SCALE
AERIAL PHOTO:
GOOGLE EARTH
FEBRUARY 2014

DEVON ENERGY PRODUCTION COMPANY, L.P.

REBEL "20" FED 4H

LOCATED 250 FT. FROM THE NORTH LINE
AND 820 FT. FROM THE EAST LINE OF
SECTION 20, TOWNSHIP 24 SOUTH,
RANGE 32 EAST, N.M.P.M.
LEA COUNTY, STATE OF NEW MEXICO

APRIL 21, 2015

SURVEY NO. 3833

MADRON SURVEYING, INC. 301 SOUTH CANAL (575) 234-3341 CARLSBAD, NEW MEXICO

One Mile Radius Map

Estimated distances to nearest wellbores:

*From SHL: Azores Federal 2H 5460 ft SSW
*From BHL: Azores Federal 2H 1380 ft SE



18

17

16

24S 32E

19

20

21

REBEL 20 FEDERAL 4H

SHL

1 MILE

BHL

1 MILE

KING TUT FEDERAL
4H

WINDWARD FEDERAL
4H

devon

Rebel 20 Fed 4H

1 Mile Radius Map

0 1.975
FEET

WELL SYMBOLS
• DRY AND ABANDONED WELL
• OIL PRODUCING WELL
○ PROPOSED

May 14, 2015

29

28

ALLEN 'B' FEDERAL
1

PAYNE

CORVO FEDERAL
3H

CORVO FEDERAL
4H

AZORES FEDERAL
4H

AZORES FEDERAL
3H

CORVO FEDERAL
2H

AZORES FEDERAL
2H

BOMBAY 'BSB' FEDERAL COM
1H

FLOW LINE PLAT **DEVON ENERGY PRODUCTION CO. L.P.**

2- 6" BURIED FIBER PIPE FLOW LINE FROM THE REBEL 20 FED #4H & #8H TO
 THE REBEL CENTRAL TANK BATTERY IN
SECTION 20, TOWNSHIP 24 SOUTH, RANGE 32 EAST, N.M.P.M.,
 LEA COUNTY, NEW MEXICO.

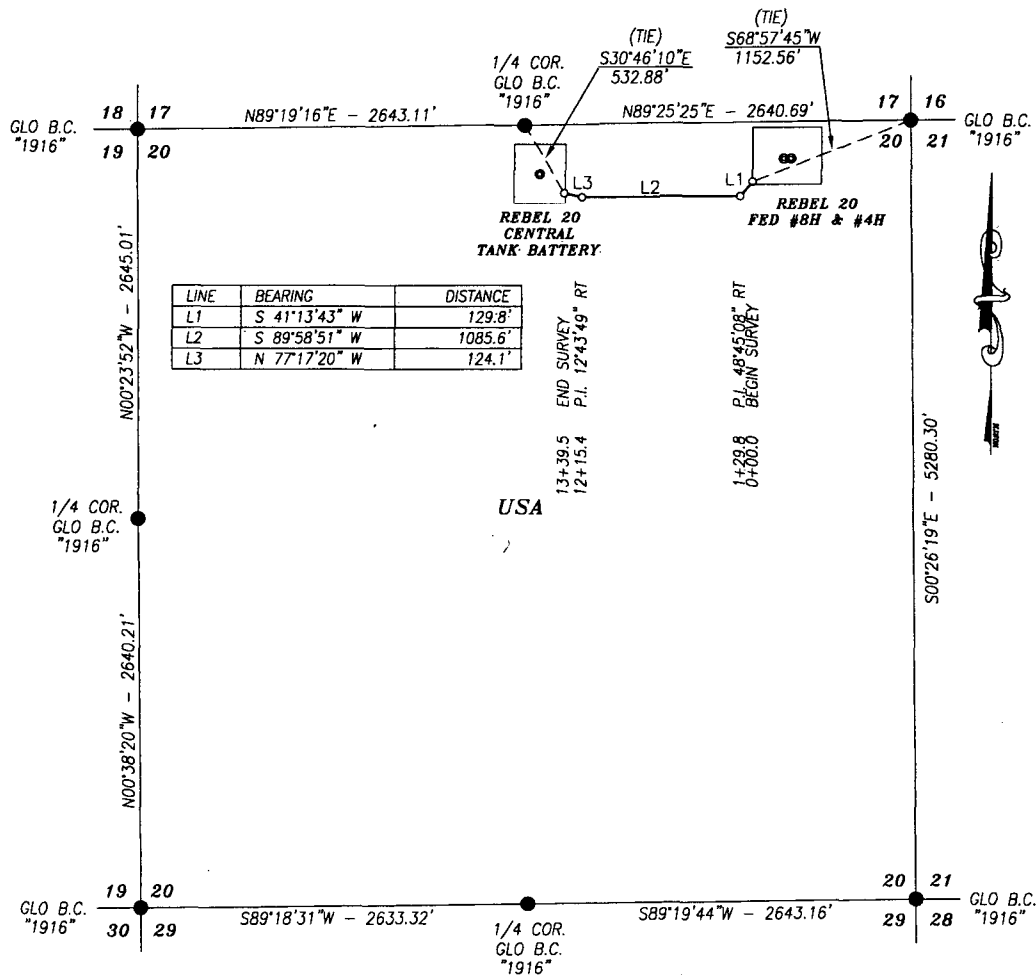

DESCRIPTION

A STRIP OF LAND 30.0 FEET WIDE AND 1339.5 FEET OR 81.18 RODS OR 0.254 MILES IN LENGTH CROSSING USA LAND IN SECTION 20, TOWNSHIP 24 SOUTH, RANGE 32 EAST, LEA COUNTY, NEW MEXICO AND BEING 15.0 FEET LEFT AND 15.0 FEET RIGHT OF THE ABOVE PLATTED CENTERLINE SURVEY.

BASIS OF BEARING:

BEARINGS SHOWN HEREON ARE MERCATOR GRID AND CONFORM TO THE NEW MEXICO COORDINATE SYSTEM "NEW MEXICO EAST ZONE" NORTH AMERICAN DATUM 1983. DISTANCES ARE GRID VALUES.

CERTIFICATION

I, CHAD HARCROW, A NEW MEXICO REGISTERED PROFESSIONAL SURVEYOR CERTIFY THAT I DIRECTED AND AM RESPONSIBLE FOR THIS SURVEY, THAT THIS SURVEY IS TRUE AND CORRECT TO THE BEST OF MY KNOWLEDGE AND BELIEF, AND THIS SURVEY AND PLAT MEET THE MINIMUM STANDARDS FOR SURVEYING IN NEW MEXICO.

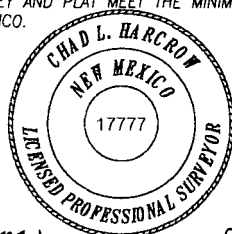

Chad Harcrow
 CHAD HARCROW N.M.P.S. NO. 17777

6/1/15
 DATE

HARCROW SURVEYING, LLC
 2314 W. MAIN ST. ARTESIA, N.M. 88210
 PH: (575) 746-2158 FAX: (575) 746-2158
 c.harcrow@harcrowsurveying.com

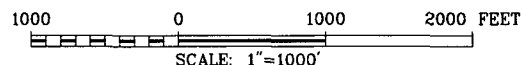

DEVON ENERGY PRODUCTION CO. L.P.

SURVEY OF A PROPOSED FLOW LINE LOCATED IN
 SECTION 20, TOWNSHIP 24 SOUTH, RANGE 32 EAST,
 LEA COUNTY, NMPM, NEW MEXICO

SURVEY DATE: MAY 21, 2015	DEVON #: 397521
DRAFTING DATE: MAY 29, 2015	PAGE 1 OF 4
APPROVED BY: CH	DRAWN BY: VD FILE: 15-848

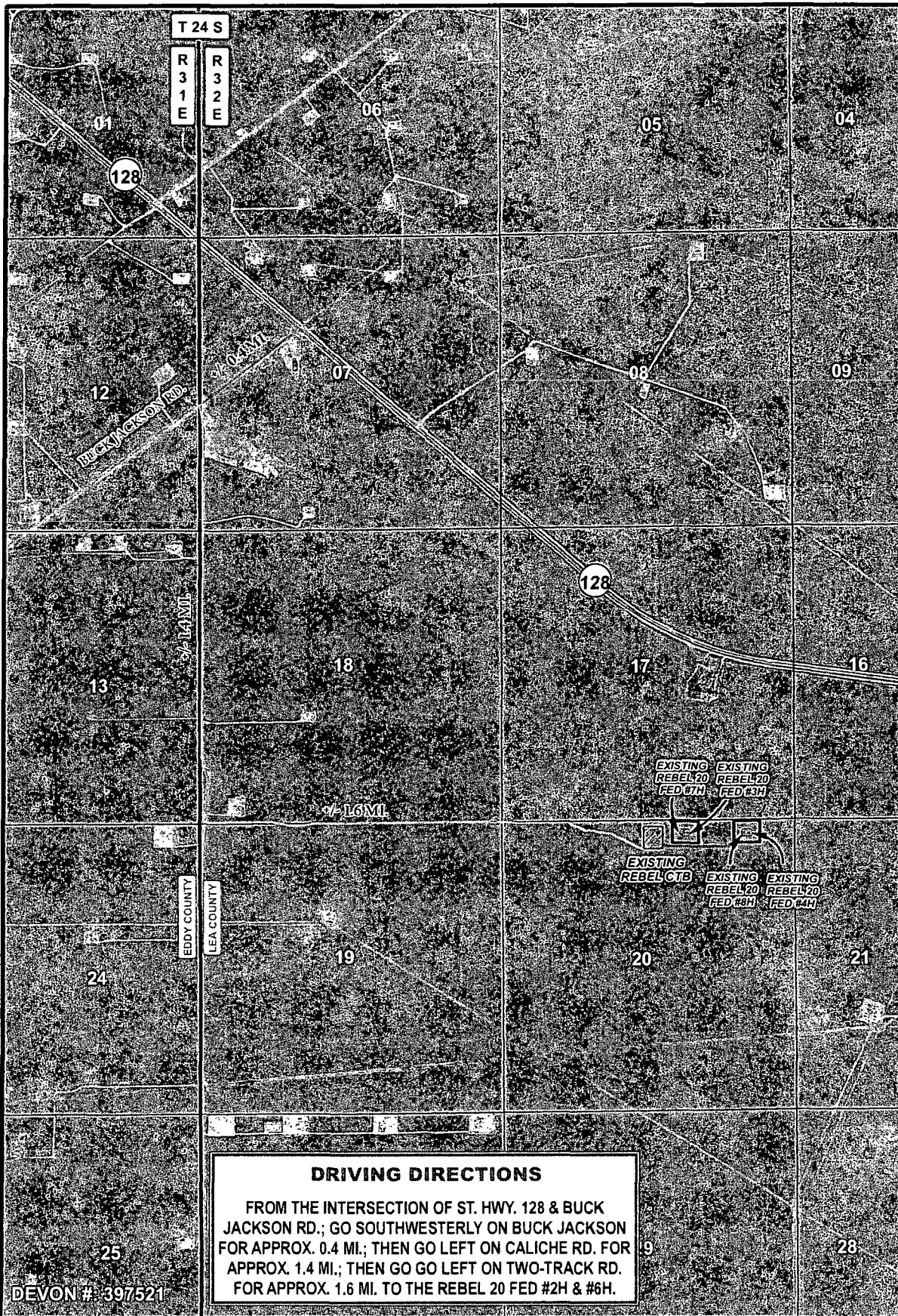

DEVON #: 397521

LEGEND

- FLOWLINE
- WELL
- WELLPAD
- ▨ TANK BATTERY

DRIVING DIRECTIONS

FROM THE INTERSECTION OF ST. HWY. 128 & BUCK JACKSON RD.; GO SOUTHWESTERLY ON BUCK JACKSON FOR APPROX. 0.4 MI.; THEN GO LEFT ON CALICHE RD. FOR APPROX. 1.4 MI.; THEN GO GO LEFT ON TWO-TRACK RD. FOR APPROX. 1.6 MI. TO THE REBEL 20 FED #2H & #6H.

REBEL 20 FED #4H & #8H TO REBEL CTB FLOWLINE

SECTION: 20 TOWNSHIP: 24 S. RANGE: 32 E.

STATE: NEW MEXICO COUNTY: LEA SURVEY: N.M.P.M

W.O. # 15-646 LEASE: REBEL 20 FED

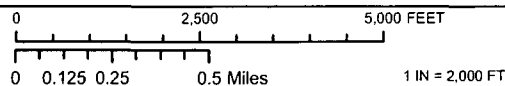

DRIVING DIRECTIONS

IMAGERY

SP

devon
ENERGY PRODUCTION CO. L.P.

HARCROW SURVEYING, LLC.
2314 W. MAIN ST. ARTESIA, NM 88210
PH: (575) 746-2158 FAX: (575) 746-2158
c.harcrow@harcrowsurveying.com

ORIG: 05/29/2015

PAGE: 2 OF 4



LEGEND

- FLOWLINE
- WELL
- WELLPAD
- ▨ TANK BATTERY

REBEL 20 FED #4H & #8H TO REBEL CTB FLOWLINE		
SECTION: 20	TOWNSHIP: 24 S.	RANGE: 32 E.
STATE: NEW MEXICO	COUNTY: LEA	SURVEY: N.M.P.M
W.O. # 15-646	LEASE: REBEL 20 FED	

0 0.05 0.1 0.2 Miles

0 2,500 FEET

1 IN = 1,000 FT

PIPELINE OVERVIEW IMAGERY SP

devon

ENERGY PRODUCTION CO. L.P.

HARCROW SURVEYING, LLC.

2314 W. MAIN ST. ARTESIA, NM 88210

PH: (575) 746-2158 FAX: (575) 746-2158

charcrow@harcrowsurveying.com

ORIG: 05/29/2015

PAGE: 3 OF 4

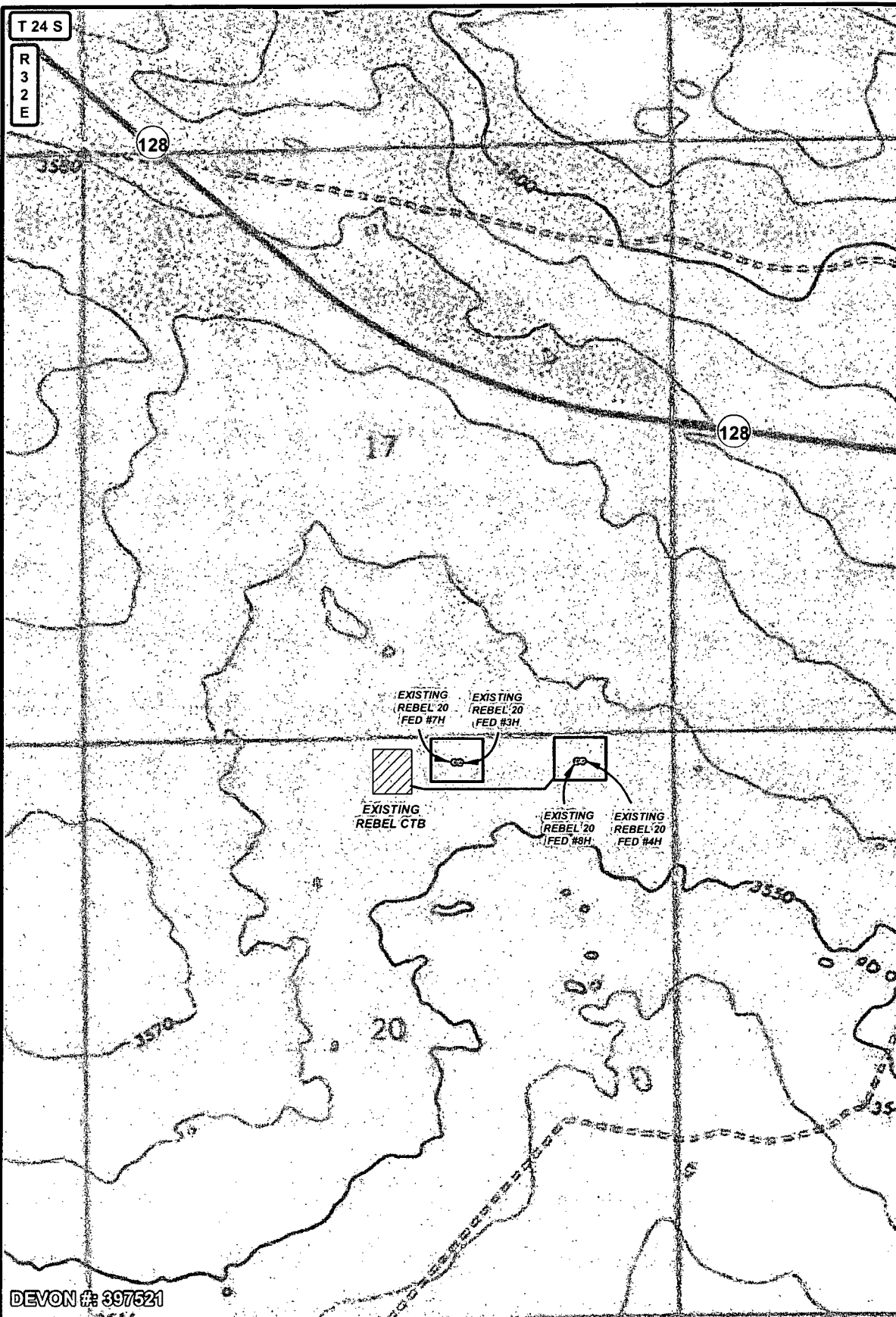

DEVON #: 397521

LEGEND

- FLOWLINE
- WELL
- WELLPAD
- ▨ TANK BATTERY
- PRIVATE
- ▨ STATE OF NM
- US BLM

REBEL 20/FED #4H & #8H TO REBEL CTB FLOWLINE		
SECTION: 20	TOWNSHIP: 24 S.	RANGE: 32 E.
STATE: NEW MEXICO	COUNTY: LEA	SURVEY: N.M.P.M
W.O. # 15-646	LEASE: REBEL 20 FED	
<p>0 0.05 0.1 0.2 Miles 1 IN = 1,000 FT</p>		
PIPELINE OVERVIEW	LAND STATUS	SP

devon

ENERGY PRODUCTION CO. L.P.

HARCROW SURVEYING, LLC.

2314 W. MAIN ST., ARTESIA, NM 88210
 PH: (575) 746-2158 FAX: (575) 746-2158
 c.harcrow@harcrowsurveying.com

ORIG: 05/29/2015

PAGE: 4 OF 4

ACCESS ROAD PLAT
 ACCESS ROAD TO THE REBEL "20" FED 4H & THE REBEL "20" FED 8H
DEVON ENERGY PRODUCTION COMPANY, L.P.
 CENTERLINE SURVEY OF AN ACCESS ROAD CROSSING
 SECTION 20, TOWNSHIP 24 SOUTH, RANGE 32 EAST, N.M.P.M.
 LEA COUNTY, STATE OF NEW MEXICO
 APRIL 21, 2015

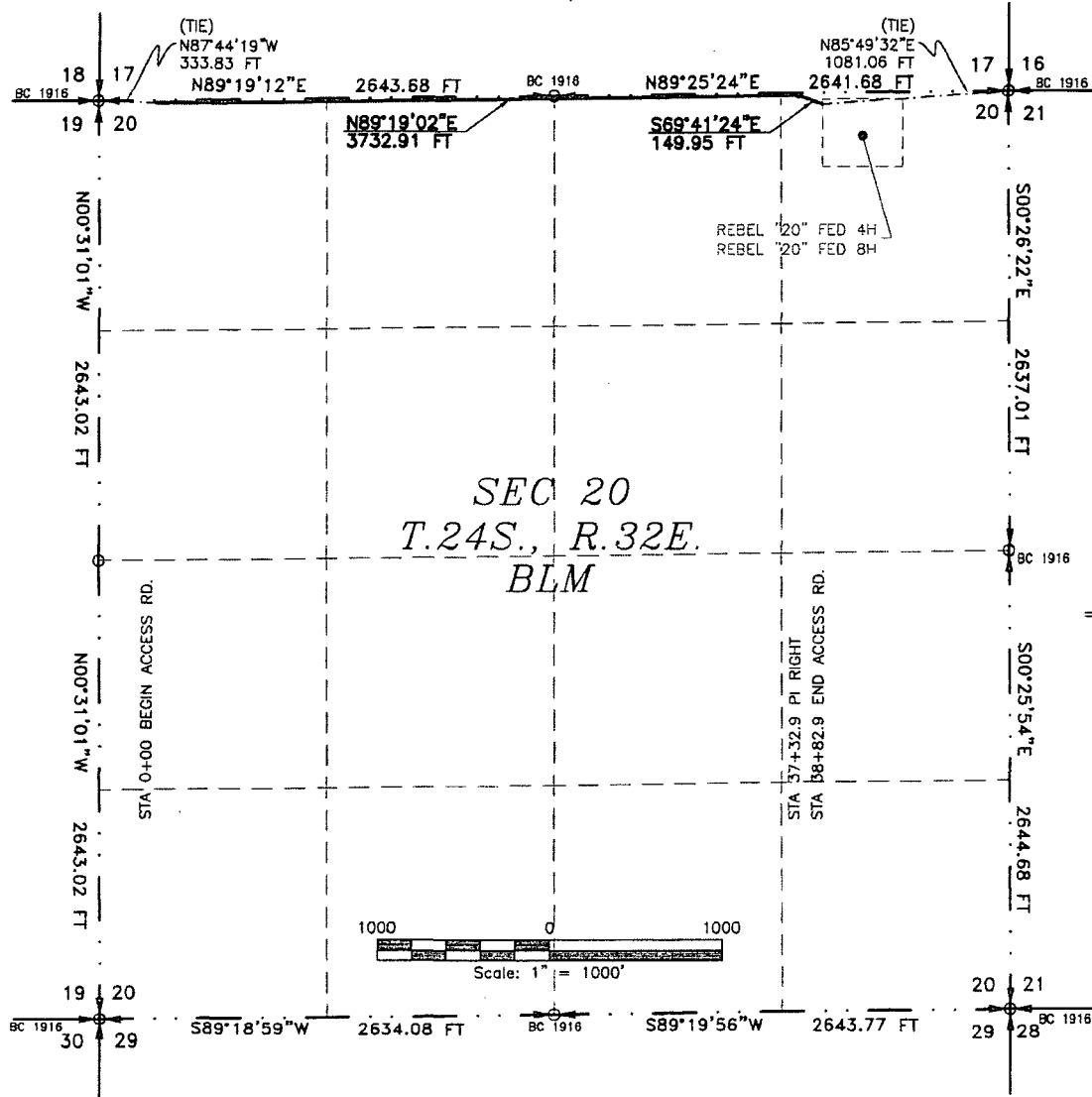

SEE NEXT SHEET (2-4) FOR DESCRIPTION

GENERAL NOTES

- 1.) THE INTENT OF THIS ROUTE SURVEY IS TO ACQUIRE AN EASEMENT.
- 2.) BASIS OF BEARING IS NMSP EAST MODIFIED TO SURFACE COORDINATES.

SURVEYOR CERTIFICATE

I, FILMON F. JARAMILLO, A NEW MEXICO PROFESSIONAL SURVEYOR NO. 12797, HEREBY CERTIFY THAT I HAVE CONDUCTED AND AM RESPONSIBLE FOR THIS SURVEY, THAT THIS SURVEY IS TRUE AND CORRECT TO THE BEST OF MY KNOWLEDGE AND BELIEF, AND THAT THIS SURVEY AND PLAT MEET THE MINIMUM STANDARDS FOR LAND SURVEYING IN THE STATE OF NEW MEXICO.

IN WITNESS WHEREOF, THIS CERTIFICATE IS EXECUTED AT CARLSBAD, NEW MEXICO, THIS 11 DAY OF MAY 2015.

FILMON F. JARAMILLO PLS. #12797

MADRON SURVEYING, INC.
 301 SOUTH CANAL
 CARLSBAD, NEW MEXICO 88220
 Phone (575) 234-3341

SHEET: 1-4

MADRON SURVEYING, INC. CARLSBAD, NEW MEXICO

SURVEY NO. 3963

ACCESS ROAD PLAT

ACCESS ROAD TO THE REBEL "20" FED 4H & THE REBEL "20" FED 8H

DEVON ENERGY PRODUCTION COMPANY, L.P.
CENTERLINE SURVEY OF AN ACCESS ROAD CROSSING
SECTION 20, TOWNSHIP 24 SOUTH, RANGE 32 EAST, N.M.P.M.
LEA COUNTY, STATE OF NEW MEXICO
APRIL 21, 2015

DESCRIPTION

A STRIP OF LAND 20 FEET WIDE CROSSING BUREAU OF LAND MANAGEMENT LAND IN SECTION 20, TOWNSHIP 24 SOUTH, RANGE 32 EAST, N.M.P.M., LEA COUNTY, STATE OF NEW MEXICO AND BEING 10 FEET EACH SIDE OF THE FOLLOWING DESCRIBED CENTERLINE SURVEY:

BEGINNING AT A POINT WITHIN THE NW/4 NW/4 OF SAID SECTION 20, TOWNSHIP 24 SOUTH, RANGE 32 EAST, N.M.P.M., WHENCE THE NORTHWEST CORNER OF SAID SECTION 20, TOWNSHIP 24 SOUTH, RANGE 32 EAST, N.M.P.M. BEARS N87°44'19"W, A DISTANCE OF 333.83 FEET;

THENCE N89°19'02"E A DISTANCE OF 3732.91 FEET TO AN ANGLE POINT OF THE LINE HEREIN DESCRIBED;

THENCE S69°41'24"E A DISTANCE OF 149.95 FEET THE TERMINUS OF THIS CENTERLINE SURVEY, WHENCE THE NORTHEAST CORNER OF SAID SECTION 20, TOWNSHIP 24 SOUTH, RANGE 32 EAST, N.M.P.M. BEARS N85°49'32"E, A DISTANCE OF 1081.06 FEET;

SAID STRIP OF LAND BEING 3882.86 FEET OR 235.32 RODS IN LENGTH, CONTAINING 1.783 ACRES MORE OR LESS AND BEING ALLOCATED BY FORTIES AS FOLLOWS:

NW/4 NW/4	988.38 L.F.	59.90 RODS	0.454 ACRES
NE/4 NW/4	1321.82 L.F.	80.11 RODS	0.607 ACRES
NW/4 NE/4	1320.85 L.F.	80.05 RODS	0.606 ACRES
NE/4 NE/4	251.81 L.F.	15.26 RODS	0.116 ACRES

SURVEYOR CERTIFICATE

I, FILMON F. JARAMILLO, A NEW MEXICO PROFESSIONAL SURVEYOR NO. 12797, HEREBY CERTIFY THAT I HAVE CONDUCTED AND AM RESPONSIBLE FOR THIS SURVEY, THAT THIS SURVEY IS TRUE AND CORRECT TO THE BEST OF MY KNOWLEDGE AND BELIEF, AND THAT THIS SURVEY AND PLAT MEET THE MINIMUM STANDARDS FOR LAND SURVEYING IN THE STATE OF NEW MEXICO.

IN WITNESS WHEREOF, THIS CERTIFICATE IS EXECUTED AT CARLSBAD,

NEW MEXICO, THIS 11 DAY OF MAY 2015

GENERAL NOTES

1.) THE INTENT OF THIS ROUTE SURVEY IS TO ACQUIRE AN EASEMENT.

2.) BASIS OF BEARING IS NMSP EAST MODIFIED TO SURFACE COORDINATES.

MADRON SURVEYING, INC.
301 SOUTH CANAL
CARLSBAD, NEW MEXICO 88220
Phone (575) 234-3341

SHEET: 2-4

MADRON SURVEYING, INC.

301 SOUTH CANAL
(575) 234-3341

CARLSBAD, NEW MEXICO

SURVEY NO. 3963

ACCESS ROAD PLAT

ACCESS ROAD TO THE REBEL "20" FED 4H & THE REBEL "20" FED 8H

DEVON ENERGY PRODUCTION COMPANY, L.P.
CENTERLINE SURVEY OF AN ACCESS ROAD CROSSING
SECTION 20, TOWNSHIP 24 SOUTH, RANGE 32 EAST, N.M.P.M.
LEA COUNTY, STATE OF NEW MEXICO
APRIL 21, 2015

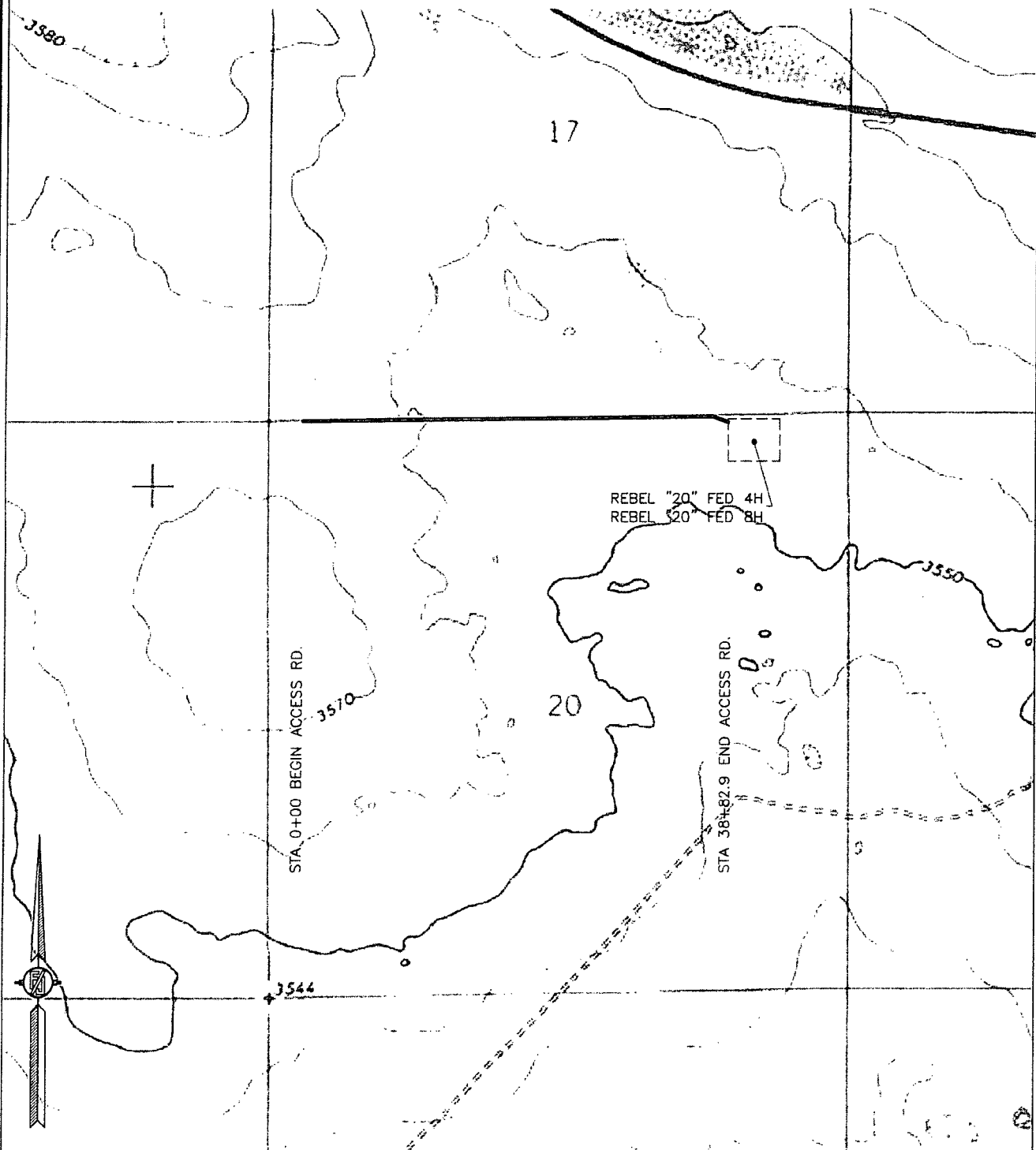

SHEET: 3-4

MADRON SURVEYING, INC. 301 SOUTH CANAL (575) 234-3341 CARLSBAD, NEW MEXICO

SURVEY NO. 3963

ACCESS ROAD PLAT

ACCESS ROAD TO THE REBEL "20" FED 4H & THE REBEL "20" FED 8H

DEVON ENERGY PRODUCTION COMPANY, L.P.
CENTERLINE SURVEY OF AN ACCESS ROAD CROSSING
SECTION 20, TOWNSHIP 24 SOUTH, RANGE 32 EAST, N.M.P.M.
LEA COUNTY, STATE OF NEW MEXICO
APRIL 21, 2015

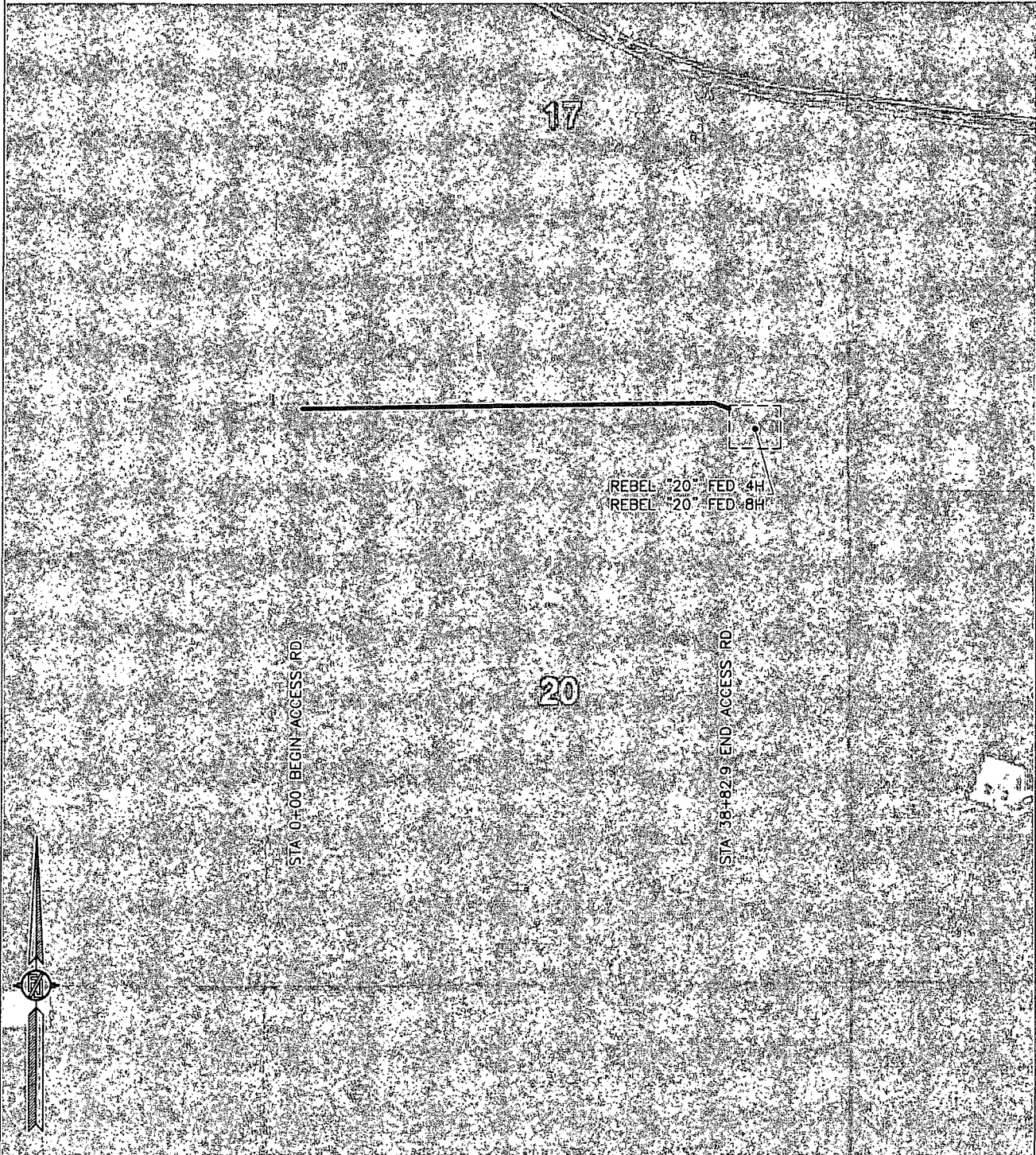

SHEET: 4-4

SURVEY NO. 3963

MADRON SURVEYING, INC. 501 SOUTH CANAL (575) 234-3341 CARLSBAD, NEW MEXICO