

District I
1625 N. French Dr., Hobbs, NM 88240
Phone: (575) 393-6161 Fax: (575) 393-0720
District II
811 S. First St., Artesia, NM 88210
Phone: (575) 748-1283 Fax: (575) 748-9720
District III
1000 Rio Brazos Road, Aztec, NM 87410
Phone: (505) 334-6178 Fax: (505) 334-6170
District IV
1220 S. St. Francis Dr., Santa Fe, NM 87505
Phone: (505) 476-3460 Fax: (505) 476-3462

State of New Mexico
Energy, Minerals & Natural Resources Department
OIL CONSERVATION HOBBS OCD
1220 South St. Francis Dr.
Santa Fe, NM 87505

Form C-102
Revised August 1, 2011
Submit one copy to appropriate
District Office
☐ AMENDED REPORT

APR 25 2016

WELL LOCATION AND ACREAGE DEDICATION PLAT

¹ API Number 30-025-43187	² Pool Code 96641	³ Pool Name Paduca; Bone Spring
⁴ Property Code 316128	⁵ Property Name MORAB 29-20 FED COM	⁶ Well Number 1H
⁷ OGRID No. 6137	⁸ Operator Name DEVON ENERGY PRODUCTION COMPANY, L.P.	⁹ Elevation 3367.4

¹⁰ Surface Location

UL or lot no.	Section	Township	Range	Lot Idn	Feet from the	North/South line	Feet from the	East/West line	County
E	29	25 S	32 E		2440	NORTH	660	WEST	LEA

¹¹ Bottom Hole Location If Different From Surface

UL or lot no.	Section	Township	Range	Lot Idn	Feet from the	North/South line	Feet from the	East/West line	County
D	20	25 S	32 E		330	NORTH	660	WEST	LEA

¹² Dedicated Acres 240 ac	¹³ Joint or Infill	¹⁴ Consolidation Code	¹⁵ Order No.
---	-------------------------------	----------------------------------	-------------------------

No allowable will be assigned to this completion until all interests have been consolidated or a non-standard unit has been approved by the division.

<p>NW CORNER SEC. 20 LAT. = 32.1230768°N LONG. = 103.7059027°W NMSP EAST (FT) N = 409076.91 E = 735574.94</p> <p>W/4 CORNER SEC. 20 LAT. = 32.1158295°N LONG. = 103.7058901°W NMSP EAST (FT) N = 406440.48 E = 735594.22</p> <p>NMLC061869</p> <p>SECTION CORNER LAT. = 32.1085793°N LONG. = 103.7058791°W NMSP EAST (FT) N = 403802.97 E = 735612.97</p> <p>NMLC062300</p> <p>W/4 CORNER SEC. 29 LAT. = 32.1013296°N LONG. = 103.7058674°W NMSP EAST (FT) N = 401165.67 E = 735631.92</p> <p>SW CORNER SEC. 29 LAT. = 32.0940709°N LONG. = 103.7058687°W NMSP EAST (FT) N = 398525.09 E = 735646.92</p>		<p>IN/4 CORNER SEC. 20 LAT. = 32.1231073°N LONG. = 103.6972821°W NMSP EAST (FT) N = 409103.64 E = 738243.65</p> <p>SEC 20</p> <p>NOTE: LATITUDE AND LONGITUDE COORDINATES ARE SHOWN USING THE NORTH AMERICAN DATUM OF 1983 (NAD83). LISTED NEW MEXICO STATE PLANE EAST COORDINATES ARE GRID (NAD83). BASIS OF BEARING AND DISTANCES USED ARE NEW MEXICO, STATE PLANE EAST COORDINATES MODIFIED TO THE SURFACE.</p> <p>QUARTER CORNER LAT. = 32.1086103°N LONG. = 103.6972726°W NMSP EAST (FT) N = 403829.87 E = 738277.74</p> <p>MORAB 29-20 PED COM 1H ELEV. = 3367.9' LAT. = 32.1018807°N (NAD83) LONG. = 103.7037373°W NMSP EAST (FT) N = 401370.01 E = 736290.37</p> <p>SEC 29</p> <p>S/4 CORNER SEC. 29 LAT. = 32.0941129°N LONG. = 103.6972442°W NMSP EAST (FT) N = 398556.01 E = 738317.64</p>		<p>NE CORNER SEC. 20 LAT. = 32.1231384°N LONG. = 103.6886849°W NMSP EAST (FT) N = 409130.77 E = 740905.13</p> <p>E/4 CORNER SEC. 20 LAT. = 32.1158975°N LONG. = 103.6886877°W NMSP EAST (FT) N = 406496.68 E = 740920.04</p> <p>SECTION CORNER LAT. = 32.1085667°N LONG. = 103.6886836°W NMSP EAST (FT) N = 403829.84 E = 740937.24</p> <p>E/4 CORNER SEC. 29 LAT. = 32.1013380°N LONG. = 103.6886273°W NMSP EAST (FT) N = 401215.54 E = 740966.76</p> <p>SE CORNER SEC. 29 LAT. = 32.0941338°N LONG. = 103.6886273°W NMSP EAST (FT) N = 398579.46 E = 740986.09</p>	
--	--	---	--	--	--

¹⁷ OPERATOR CERTIFICATION

I hereby certify that the information contained herein is true and complete to the best of my knowledge and belief, and that this organization either owns a working interest or unlearned mineral interest in the land including the proposed bottom hole location or has a right to drill this well at this location pursuant to a contract with an owner of such a mineral or working interest, or to a voluntary pooling agreement or a compulsory pooling order heretofore entered by the division.

Trina C. Couch 7/1/15
Signature Date

Trina C. Couch, Regulatory Analyst
Printed Name

trina.couch@dmv.com
E-mail Address

¹⁸ SURVEYOR CERTIFICATION

I hereby certify that the well location shown on this plat was plotted from field notes of actual surveys made by me or under my supervision, and that the same is true and correct to the best of my belief.

JUNE 2, 2015
Date of Survey

William F. Jaramillo
Signature and Seal of Professional Surveyor

Certificate Number: WILLIAM F. JARAMILLO, PLS 12797
SURVEY NO. 2141A

APR 20 2016

SECTION 29, TOWNSHIP 25 SOUTH, RANGE 32 EAST, N.M.P.M.
LEA COUNTY, STATE OF NEW MEXICO
SITE MAP

NOTE: LATITUDE AND LONGITUDE COORDINATES ARE SHOWN USING THE NORTH AMERICAN DATUM OF 1983 (NAD83). LISTED NEW MEXICO STATE PLANE EAST COORDINATES ARE GRID (NAD83). BASIS OF BEARING AND DISTANCES USED ARE NEW MEXICO STATE PLANE EAST COORDINATES MODIFIED TO THE SURFACE.

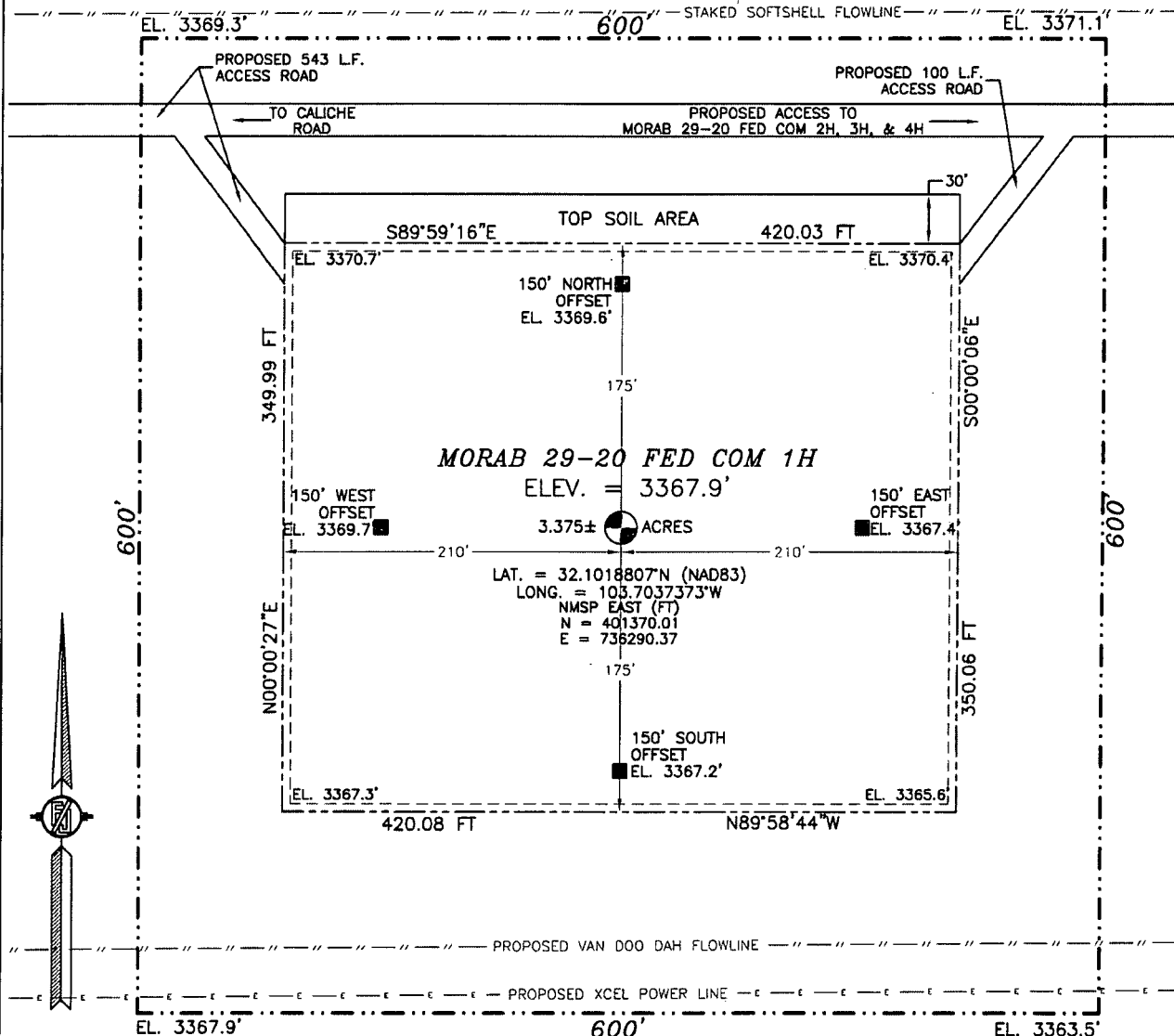

010 50 100 200

SCALE 1" = 100'
DIRECTIONS TO LOCATION

FROM THE INTERSECTION OF STATE HWY #128 AND COUNTY ROAD #1 (ORLA HWY) GO SOUTH ON COUNTY ROAD #1 APPROX. 6.2 MILES TO MONSANTO ROAD TURN RIGHT (WEST) ON MONSANTO ROAD GO WEST APPROX. 2.1 MILES. TURN LEFT (SOUTH) GO SOUTH APPROX. 1.5 MILES TO A PROPOSED ROAD SURVEY ON LEFT (EAST) SIDE. FOLLOW PROPOSED ROAD SURVEY APPROX. 0.1 MILE TO NORTHEAST PAD CORNER FOR THIS LOCATION.

DEVON ENERGY PRODUCTION COMPANY, L.P.
MORAB 29-20 FED COM 1H

LOCATED 2440 FT. FROM THE NORTH LINE
AND 660 FT. FROM THE WEST LINE OF
SECTION 29, TOWNSHIP 25 SOUTH,
RANGE 32 EAST, N.M.P.M.
LEA COUNTY, STATE OF NEW MEXICO

JUNE 2, 2015

SURVEY NO. 2141A

MADRON SURVEYING, INC. 301 SOUTH CANAL (575) 234-3341 CARLSBAD, NEW MEXICO

SECTION 29, TOWNSHIP 25 SOUTH, RANGE 32 EAST, N.M.P.M.
LEA COUNTY, STATE OF NEW MEXICO
LOCATION VERIFICATION MAP

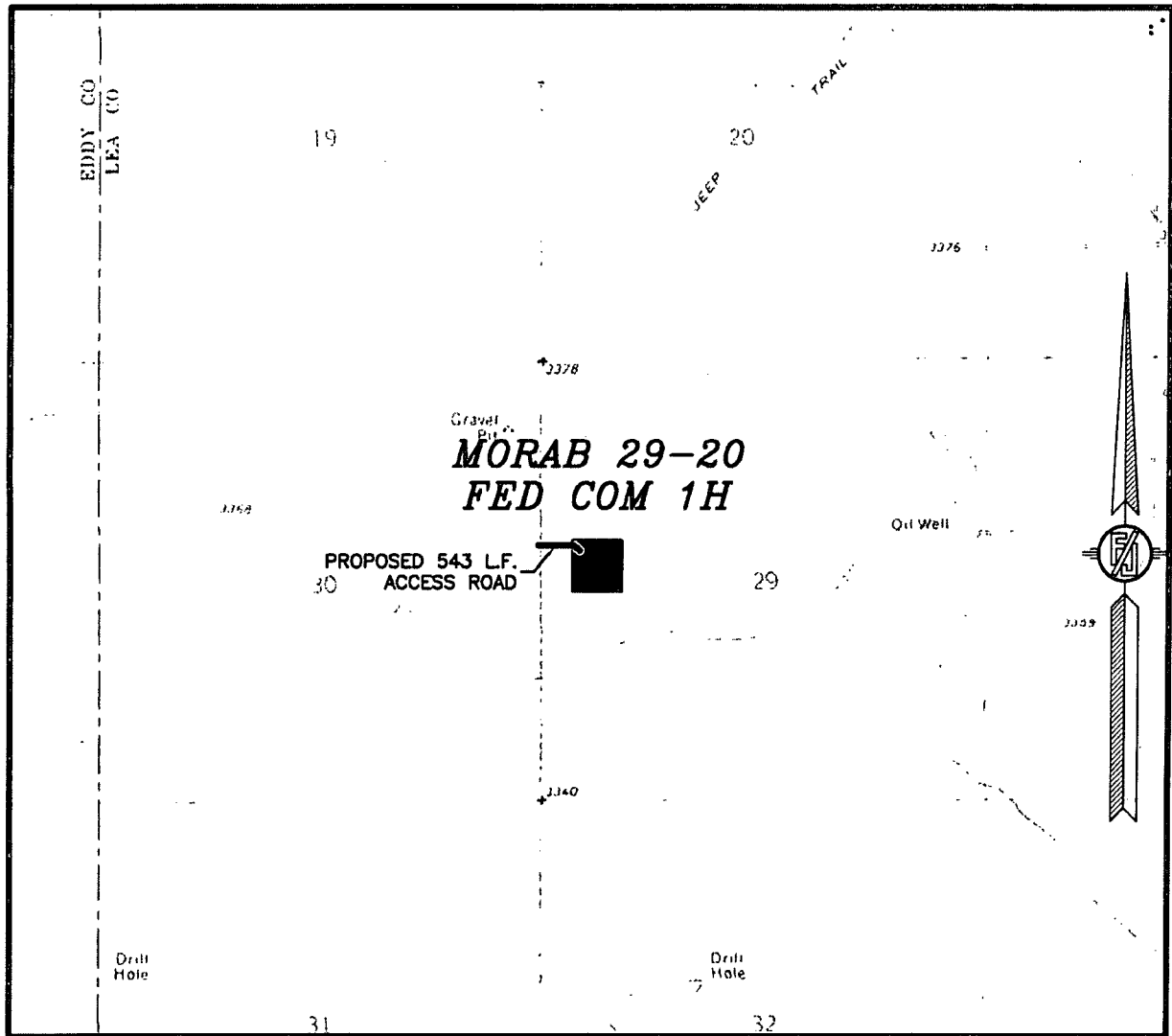

USGS QUAD MAP:
PADUCA BREAKS WEST

NOT TO SCALE

DEVON ENERGY PRODUCTION COMPANY, L.P.
MORAB 29-20 FED COM 1H
LOCATED 2440 FT. FROM THE NORTH LINE
AND 660 FT. FROM THE WEST LINE OF
SECTION 29, TOWNSHIP 25 SOUTH,
RANGE 32 EAST, N.M.P.M.
LEA COUNTY, STATE OF NEW MEXICO

JUNE 2, 2015

MADRON SURVEYING, INC. 301 SOUTH CANAL (575) 234-3341 CARLSBAD, NEW MEXICO SURVEY NO. 2141A

SECTION 29, TOWNSHIP 25 SOUTH, RANGE 32 EAST, N.M.P.M.
LEA COUNTY, STATE OF NEW MEXICO
VICINITY MAP

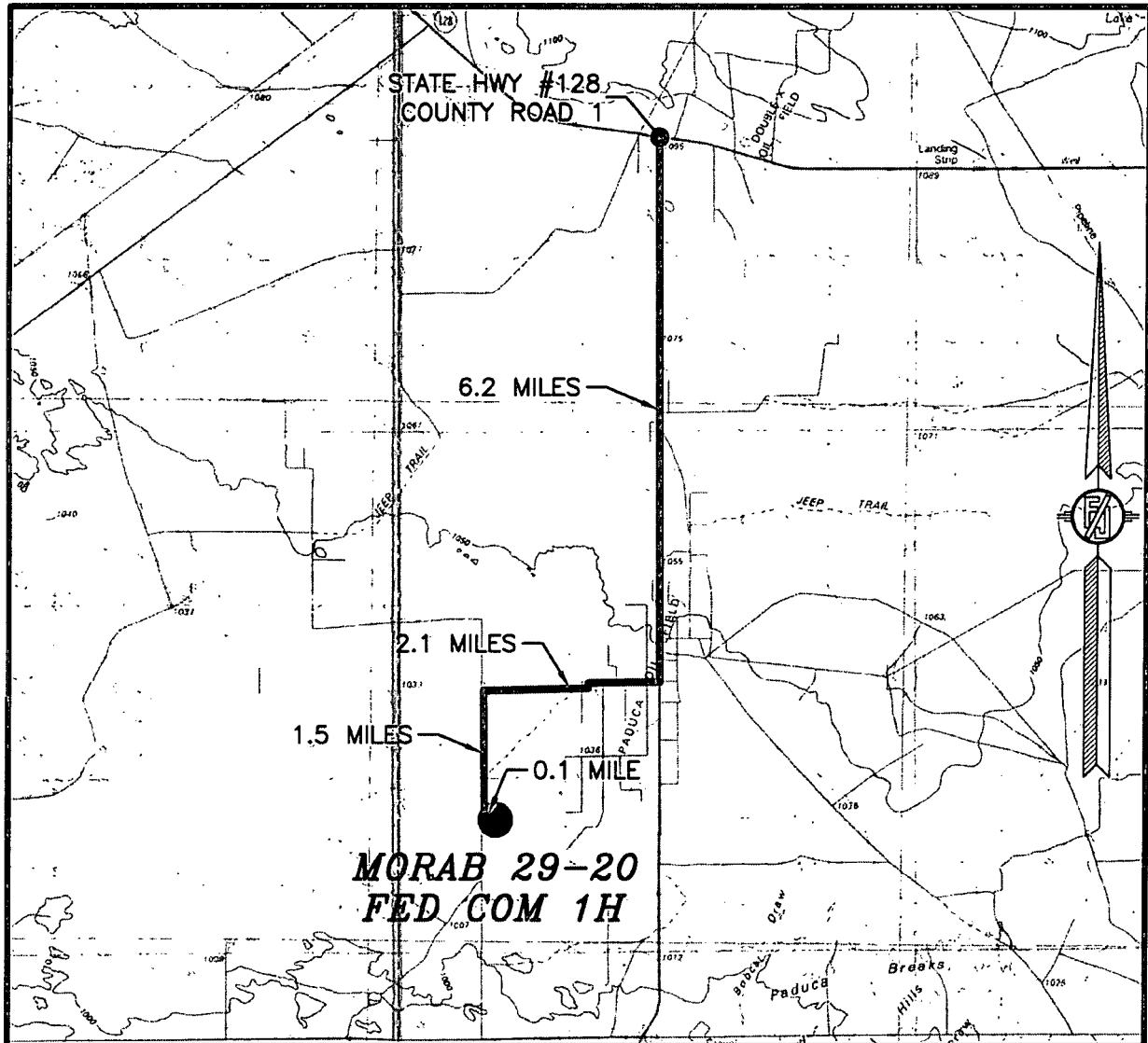

DISTANCES IN MILES

NOT TO SCALE

DIRECTIONS TO LOCATION

FROM THE INTERSECTION OF STATE HWY #128 AND COUNTY ROAD #1 (ORLA HWY) GO SOUTH ON COUNTY ROAD #1 APPROX. 6.2 MILES TO MONSANTO ROAD TURN RIGHT (WEST) ON MONSANTO ROAD GO WEST APPROX. 2.1 MILES. TURN LEFT (SOUTH) GO SOUTH APPROX. 1.5 MILES TO A PROPOSED ROAD SURVEY ON LEFT (EAST) SIDE. FOLLOW PROPOSED ROAD SURVEY APPROX. 0.1 MILE TO NORTHEAST PAD CORNER FOR THIS LOCATION.

DEVON ENERGY PRODUCTION COMPANY, L.P.
MORAB 29-20 FED COM 1H

LOCATED 2440 FT. FROM THE NORTH LINE
AND 660 FT. FROM THE WEST LINE OF
SECTION 29, TOWNSHIP 25 SOUTH,
RANGE 32 EAST, N.M.P.M.
LEA COUNTY, STATE OF NEW MEXICO

JUNE 2, 2015

SURVEY NO. 2141A
MADRON SURVEYING, INC. 301 SOUTH CANAL (575) 234-3341 CARLSBAD, NEW MEXICO

SECTION 29, TOWNSHIP 25 SOUTH, RANGE 32 EAST, N.M.P.M.
LEA COUNTY, STATE OF NEW MEXICO
AERIAL PHOTO



NOT TO SCALE
AERIAL PHOTO:
GOOGLE EARTH
APR. 2013

DEVON ENERGY PRODUCTION COMPANY, L.P.
MORAB 29-20 FED COM 1H
LOCATED 2440 FT. FROM THE NORTH LINE
AND 660 FT. FROM THE WEST LINE OF
SECTION 29, TOWNSHIP 25 SOUTH,
RANGE 32 EAST, N.M.P.M.
LEA COUNTY, STATE OF NEW MEXICO

JUNE 2, 2015

SURVEY NO. 2141A

MADRON SURVEYING, INC. 301 SOUTH CANAL (575) 234-3341 CARLSBAD, NEW MEXICO

SECTION 29, TOWNSHIP 25 SOUTH, RANGE 32 EAST, N.M.P.M.
LEA COUNTY, STATE OF NEW MEXICO
AERIAL ACCESS ROUTE MAP

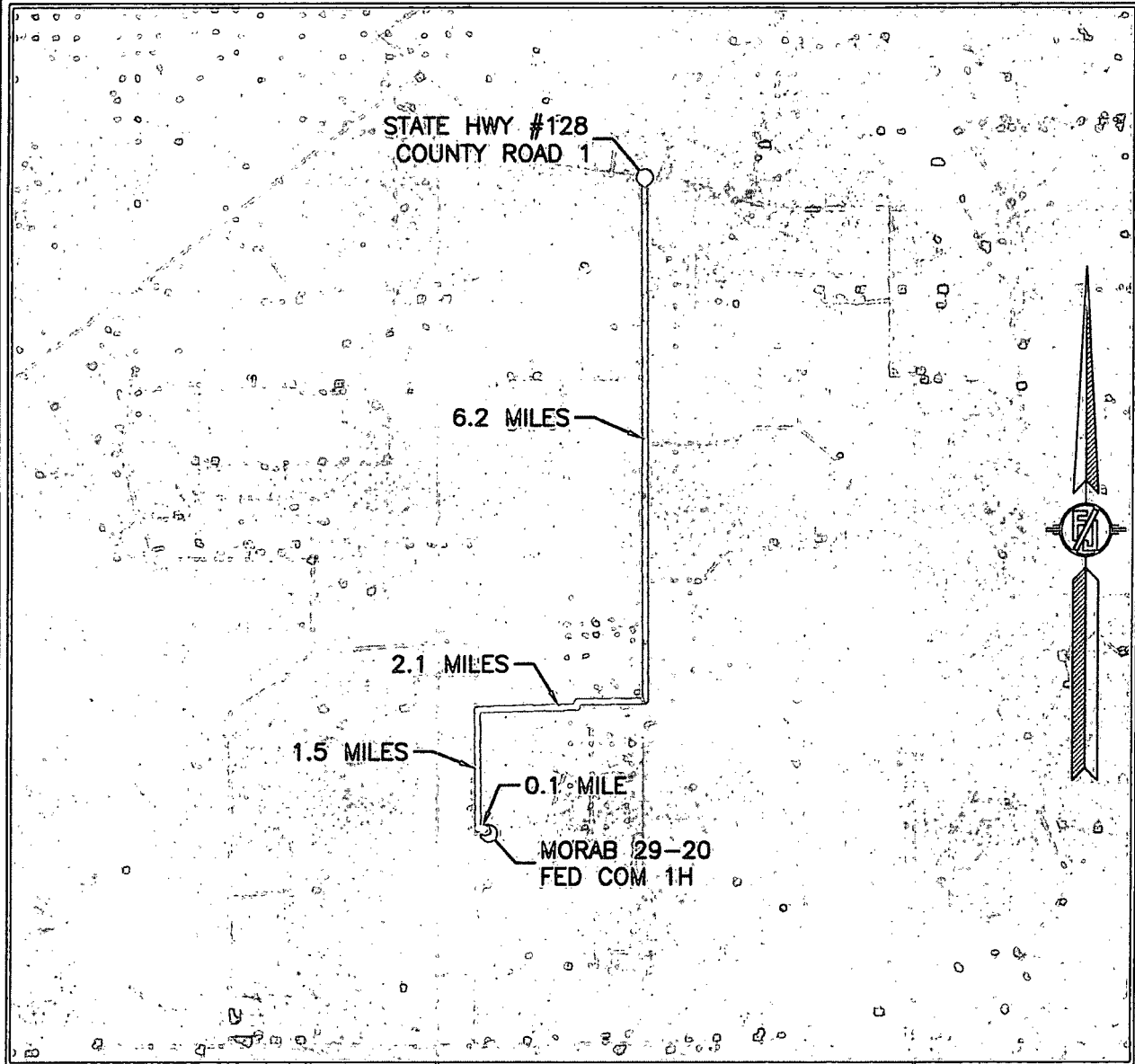

NOT TO SCALE
AERIAL PHOTO:
GOOGLE EARTH
APR. 2013

DEVON ENERGY PRODUCTION COMPANY, L.P.
MORAB 29-20 FED COM 1H

LOCATED 2440 FT. FROM THE NORTH LINE
AND 660 FT. FROM THE WEST LINE OF
SECTION 29, TOWNSHIP 25 SOUTH,
RANGE 32 EAST, N.M.P.M.
LEA COUNTY, STATE OF NEW MEXICO

JUNE 2, 2015

SURVEY NO. 2141A

MADRON SURVEYING, INC. 301 SOUTH CANAL (575) 234-3341 CARLSBAD, NEW MEXICO

ACCESS ROAD PLAT

ACCESS ROAD FOR MORAB 29-20 FED COM 1H, 2H, 3H, & 4H

DEVON ENERGY PRODUCTION COMPANY, L.P.
CENTERLINE SURVEY OF AN ACCESS ROAD CROSSING
SECTION 30, TOWNSHIP 25 SOUTH, RANGE 32 EAST, N.M.P.M.
LEA COUNTY, STATE OF NEW MEXICO
JUNE 15, 2015

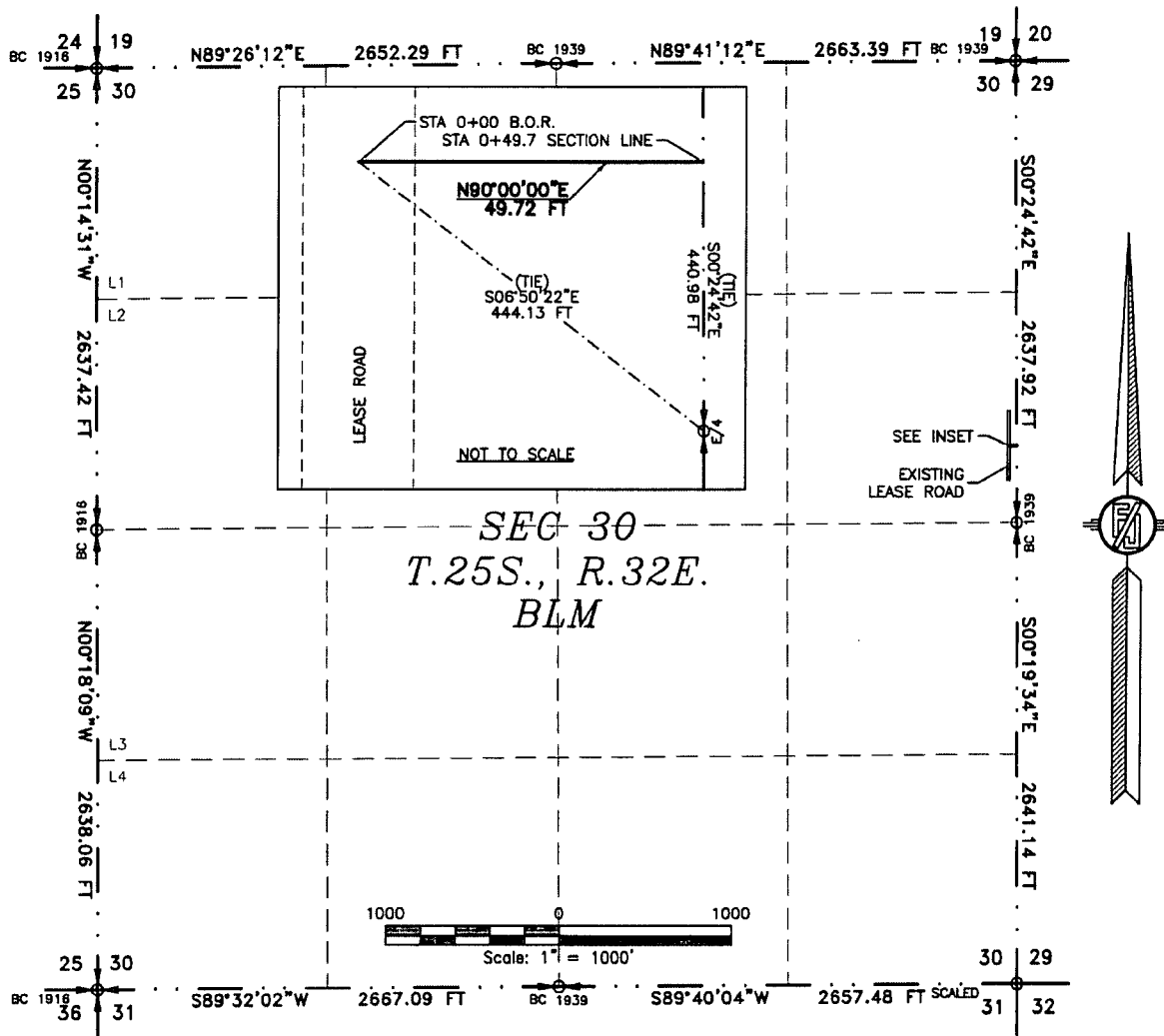

SEE NEXT SHEET (2-6) FOR DESCRIPTION

SURVEYOR CERTIFICATE

I, FILMON F. JARAMILLO, A NEW MEXICO PROFESSIONAL SURVEYOR NO. 12797, HEREBY CERTIFY THAT I HAVE CONDUCTED AND AM RESPONSIBLE FOR THIS SURVEY, THAT THIS SURVEY IS TRUE AND CORRECT TO THE BEST OF MY KNOWLEDGE AND BELIEF, AND THAT THIS SURVEY AND PLAT MEET THE MINIMUM STANDARDS FOR LAND SURVEYING IN THE STATE OF NEW MEXICO.

IN WITNESS WHEREOF, THIS CERTIFICATE IS EXECUTED AT CARLSBAD, NEW MEXICO, THIS 15 DAY OF JUNE 2015

MADRON SURVEYING, INC.
301 SOUTH CANAL
CARLSBAD, NEW MEXICO 88220
Phone (575) 234-3341

GENERAL NOTES

- 1.) THE INTENT OF THIS ROUTE SURVEY IS TO ACQUIRE AN EASEMENT.
- 2.) BASIS OF BEARING IS NMSP EAST MODIFIED TO SURFACE COORDINATES.

SHEET: 1-6

MADRON SURVEYING, INC. CARLSBAD, NEW MEXICO

SURVEY NO. 4042

ACCESS ROAD PLAT

ACCESS ROAD FOR MORAB 29-20 FED COM 1H, 2H, 3H, & 4H

DEVON ENERGY PRODUCTION COMPANY, L.P.
CENTERLINE SURVEY OF AN ACCESS ROAD CROSSING
SECTION 30, TOWNSHIP 25 SOUTH, RANGE 32 EAST, N.M.P.M.
LEA COUNTY, STATE OF NEW MEXICO
JUNE 15, 2015

DESCRIPTION

A STRIP OF LAND 20 FEET WIDE CROSSING BUREAU OF LAND MANAGEMENT LAND IN SECTION 30, TOWNSHIP 25 SOUTH, RANGE 32 EAST, N.M.P.M., LEA COUNTY, STATE OF NEW MEXICO AND BEING 10 FEET EACH SIDE OF THE FOLLOWING DESCRIBED CENTERLINE SURVEY:

BEGINNING AT A POINT WITHIN THE SE/4 NE/4 OF SAID SECTION 30, TOWNSHIP 25 SOUTH, RANGE 32 EAST, N.M.P.M., WHENCE THE EAST QUARTER CORNER OF SAID SECTION 30, TOWNSHIP 25 SOUTH, RANGE 32 EAST, N.M.P.M. BEARS S06°50'22"E, A DISTANCE OF 444.13 FEET;
THENCE N90°00'00"E A DISTANCE OF 49.72 FEET THE TERMINUS OF THIS CENTERLINE SURVEY, WHENCE THE EAST QUARTER CORNER OF SAID SECTION 30, TOWNSHIP 25 SOUTH, RANGE 32 EAST, N.M.P.M. BEARS S00°24'42"E, A DISTANCE OF 440.98 FEET;

SAID STRIP OF LAND BEING 49.72 FEET OR 3.01 RODS IN LENGTH, CONTAINING 0.023 ACRES MORE OR LESS AND BEING ALLOCATED BY FORTIES AS FOLLOWS:

SE/4 NE/4 49.72 L.F. 3.01 RODS 0.023 ACRES

GENERAL NOTES

- 1.) THE INTENT OF THIS ROUTE SURVEY IS TO ACQUIRE AN EASEMENT.
- 2.) BASIS OF BEARING IS NMSP EAST MODIFIED TO SURFACE COORDINATES.

SURVEYOR CERTIFICATE

I, FILIMON F. JARAMILLO, A NEW MEXICO PROFESSIONAL SURVEYOR NO. 12797, HEREBY CERTIFY THAT I HAVE CONDUCTED AND AM RESPONSIBLE FOR THIS SURVEY, THAT THIS SURVEY IS TRUE AND CORRECT TO THE BEST OF MY KNOWLEDGE AND BELIEF, AND THAT THIS SURVEY AND PLAT MEET THE MINIMUM STANDARDS FOR LAND SURVEYING IN THE STATE OF NEW MEXICO.

IN WITNESS WHEREOF THIS CERTIFICATE IS EXECUTED AT CARLSBAD, NEW MEXICO, THIS 18 DAY OF JUNE 2015

[Signature]
FILIMON F. JARAMILLO, PLS. 12797
REGISTERED PROFESSIONAL SURVEYOR

MADRON SURVEYING, INC.
301 SOUTH CANAL
CARLSBAD, NEW MEXICO 88220
Phone (575) 234-3341

SHEET: 2-6

MADRON SURVEYING, INC. (575) 234-3341 CARLSBAD, NEW MEXICO

SURVEY NO. 4042

ACCESS ROAD PLAT

ACCESS ROAD FOR MORAB 29-20 FED COM 1H, 2H, 3H, & 4H

DEVON ENERGY PRODUCTION COMPANY, L.P.
CENTERLINE SURVEY OF AN ACCESS ROAD CROSSING
SECTION 29, TOWNSHIP 25 SOUTH, RANGE 32 EAST, N.M.P.M.
LEA COUNTY, STATE OF NEW MEXICO
JUNE 15, 2015

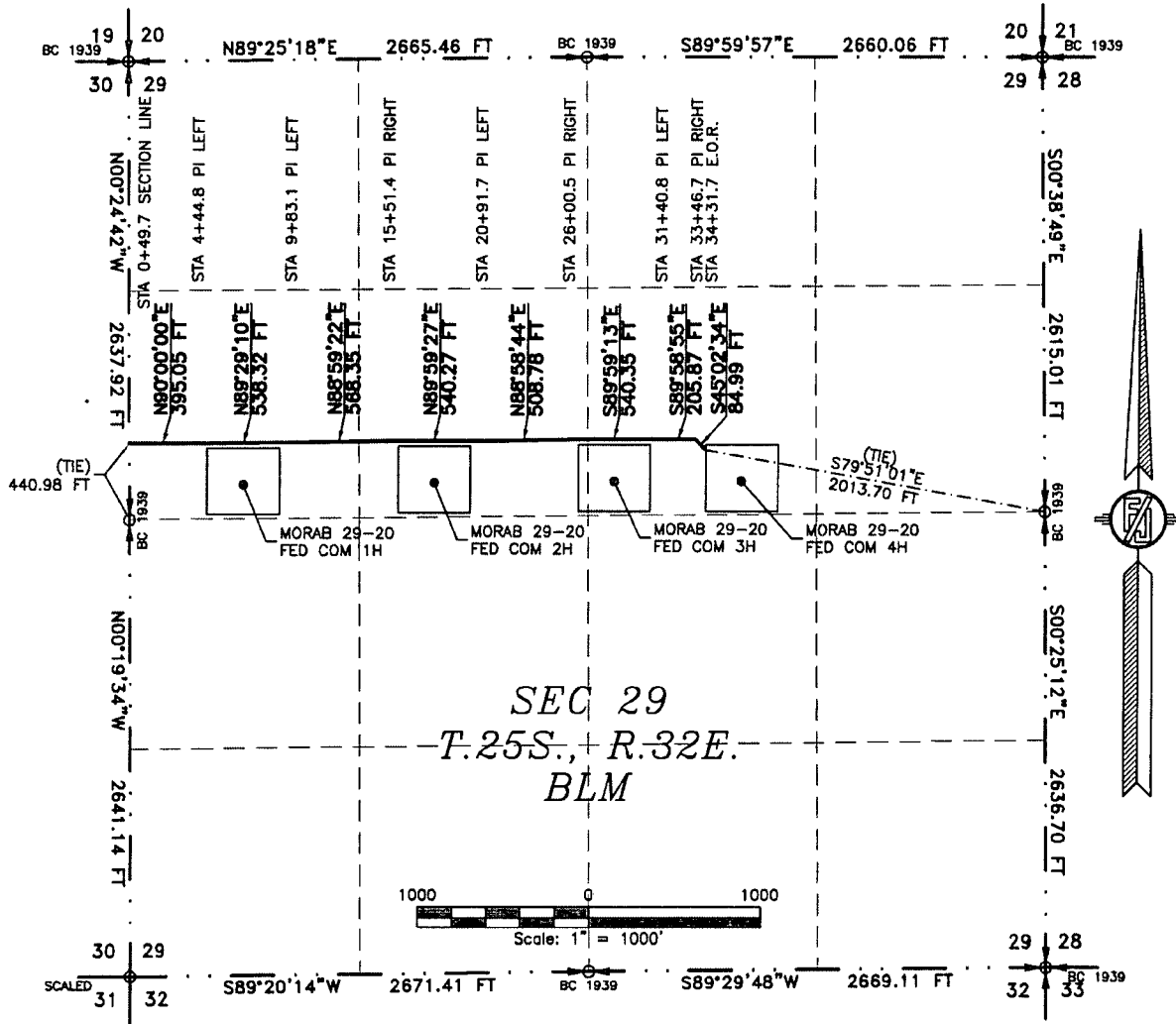

SEE NEXT SHEET (4-6) FOR DESCRIPTION

SURVEYOR CERTIFICATE

I, FILIMON F. JARAMILLO, A NEW MEXICO PROFESSIONAL SURVEYOR NO. 12797, HEREBY CERTIFY THAT I HAVE CONDUCTED AND AM RESPONSIBLE FOR THIS SURVEY, THAT THIS SURVEY IS TRUE AND CORRECT TO THE BEST OF MY KNOWLEDGE AND BELIEF, AND THAT THIS SURVEY AND PLAT MEET THE MINIMUM STANDARDS FOR LAND SURVEYING IN THE STATE OF NEW MEXICO.

IN WITNESS WHEREOF, THIS CERTIFICATE IS EXECUTED AT CARLSBAD,

NEW MEXICO, THIS 15 DAY OF JUNE 2015

Filimon F. Jaramillo
REGISTERED PROFESSIONAL SURVEYOR
NO. 12797

MADRON SURVEYING, INC.
301 SOUTH CANAL
CARLSBAD, NEW MEXICO 88220
Phone (575) 234-3341

GENERAL NOTES

1.) THE INTENT OF THIS ROUTE SURVEY IS TO ACQUIRE AN EASEMENT.

2.) BASIS OF BEARING IS NMSP EAST MODIFIED TO SURFACE COORDINATES.

SHEET: 3-6

MADRON SURVEYING, INC. CARLSBAD, NEW MEXICO

SURVEY NO. 4042

ACCESS ROAD PLAT

ACCESS ROAD FOR MORAB 29-20 FED COM 1H, 2H, 3H, & 4H

DEVON ENERGY PRODUCTION COMPANY, L.P.
CENTERLINE SURVEY OF AN ACCESS ROAD CROSSING
SECTION 29, TOWNSHIP 25 SOUTH, RANGE 32 EAST, N.M.P.M.
LEA COUNTY, STATE OF NEW MEXICO
JUNE 15, 2015

DESCRIPTION

A STRIP OF LAND 20 FEET WIDE CROSSING BUREAU OF LAND MANAGEMENT LAND IN SECTION 29, TOWNSHIP 25 SOUTH, RANGE 32 EAST, N.M.P.M., LEA COUNTY, STATE OF NEW MEXICO AND BEING 10 FEET EACH SIDE OF THE FOLLOWING DESCRIBED CENTERLINE SURVEY:

BEGINNING AT A POINT WITHIN THE SW/4 NW/4 OF SAID SECTION 29, TOWNSHIP 25 SOUTH, RANGE 32 EAST, N.M.P.M., WHENCE THE WEST QUARTER CORNER OF SAID SECTION 29, TOWNSHIP 25 SOUTH, RANGE 32 EAST, N.M.P.M. BEARS S00°24'42"E, A DISTANCE OF 440.98 FEET;
THENCE N90°00'00"E A DISTANCE OF 395.05 FEET TO AN ANGLE POINT OF THE LINE HEREIN DESCRIBED;
THENCE N89°29'10"E A DISTANCE OF 538.32 FEET TO AN ANGLE POINT OF THE LINE HEREIN DESCRIBED;
THENCE N88°59'22"E A DISTANCE OF 568.35 FEET TO AN ANGLE POINT OF THE LINE HEREIN DESCRIBED;
THENCE N89°59'27"E A DISTANCE OF 540.27 FEET TO AN ANGLE POINT OF THE LINE HEREIN DESCRIBED;
THENCE N88°58'44"E A DISTANCE OF 508.78 FEET TO AN ANGLE POINT OF THE LINE HEREIN DESCRIBED;
THENCE S89°59'13"E A DISTANCE OF 540.35 FEET TO AN ANGLE POINT OF THE LINE HEREIN DESCRIBED;
THENCE S89°58'55"E A DISTANCE OF 205.87 FEET TO AN ANGLE POINT OF THE LINE HEREIN DESCRIBED;
THENCE S45°02'34"E A DISTANCE OF 84.99 FEET THE TERMINUS OF THIS CENTERLINE SURVEY, WHENCE THE EAST QUARTER CORNER OF SAID SECTION 29, TOWNSHIP 25 SOUTH, RANGE 32 EAST, N.M.P.M. BEARS S79°51'01"E, A DISTANCE OF 2013.70 FEET;

SAID STRIP OF LAND BEING 3381.98 FEET OR 204.97 RODS IN LENGTH, CONTAINING 1.553 ACRES MORE OR LESS AND BEING ALLOCATED BY FORTIES AS FOLLOWS:

SW/4 NW/4	1332.35 L.F.	80.75 RODS	0.612 ACRES
SE/4 NW/4	1334.02 L.F.	80.85 RODS	0.612 ACRES
SW/4 NE/4	715.61 L.F.	43.37 RODS	0.329 ACRES

GENERAL NOTES

1.) THE INTENT OF THIS ROUTE SURVEY IS TO ACQUIRE AN EASEMENT.

2.) BASIS OF BEARING IS NMSP EAST MODIFIED TO SURFACE COORDINATES.

SURVEYOR CERTIFICATE

I, FILIMON F. JARAMILLO, A NEW MEXICO PROFESSIONAL SURVEYOR NO. 12797, HEREBY CERTIFY THAT I HAVE CONDUCTED AND AM RESPONSIBLE FOR THIS SURVEY, THAT THIS SURVEY IS TRUE AND CORRECT TO THE BEST OF MY KNOWLEDGE AND BELIEF, AND THAT THIS SURVEY AND PLAT MEET THE MINIMUM STANDARDS FOR LAND SURVEYING IN THE STATE OF NEW MEXICO.

IN WITNESS WHEREOF, THIS CERTIFICATE IS EXECUTED AT CARLSBAD,

NEW MEXICO, THIS 18TH DAY OF JUNE 2015

Filimon F. Jaramillo
REGISTERED SURVEYOR
FILIMON F. JARAMILLO-RES. 12797

MADRON SURVEYING, INC.
301 SOUTH CANAL
CARLSBAD, NEW MEXICO 88220
Phone (575) 234-3341

SHEET: 4-6

MADRON SURVEYING, INC.

301 SOUTH CANAL
(575) 234-3341

SURVEY NO. 4042
CARLSBAD, NEW MEXICO

ACCESS ROAD PLAT

ACCESS ROAD FOR MORAB 29-20 FED COM 1H, 2H, 3H, & 4H

DEVON ENERGY PRODUCTION COMPANY, L.P.

CENTERLINE SURVEY OF AN ACCESS ROAD CROSSING

SECTIONS 30 & 29, TOWNSHIP 25 SOUTH, RANGE 32 EAST, N.M.P.M.

LEA COUNTY, STATE OF NEW MEXICO

JUNE 15, 2015

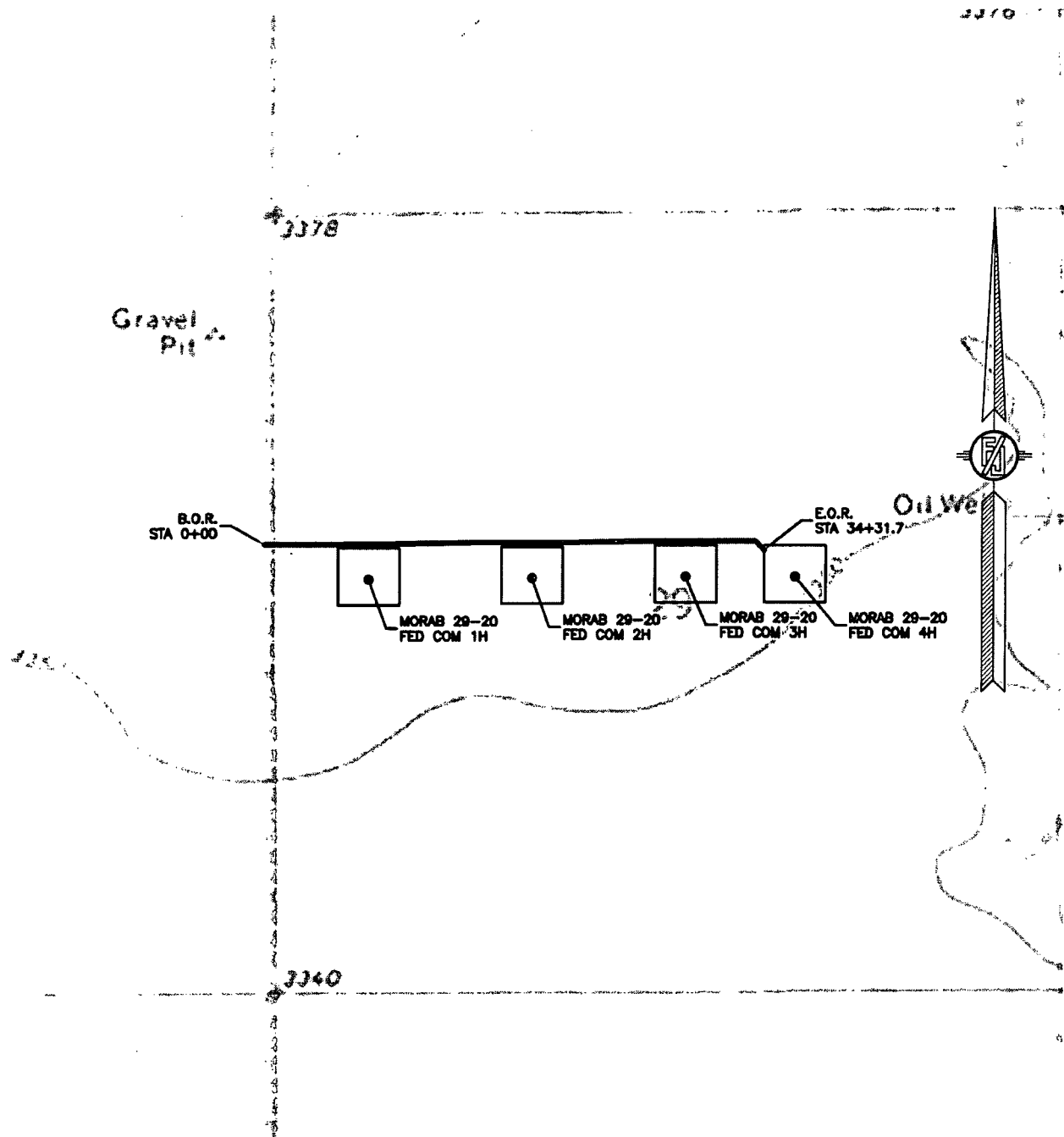

SHEET: 5-6

MADRON SURVEYING, INC. 301 SOUTH CANAL (575) 234-3341 CARLSBAD, NEW MEXICO

SURVEY NO. 4042

ACCESS ROAD PLAT

ACCESS ROAD FOR MORAB 29-20 FED COM 1H, 2H, 3H, & 4H

DEVON ENERGY PRODUCTION COMPANY, L.P.

CENTERLINE SURVEY OF AN ACCESS ROAD CROSSING
SECTIONS 30 & 29, TOWNSHIP 25 SOUTH, RANGE 32 EAST, N.M.P.M.
LEA COUNTY, STATE OF NEW MEXICO
JUNE 15, 2015

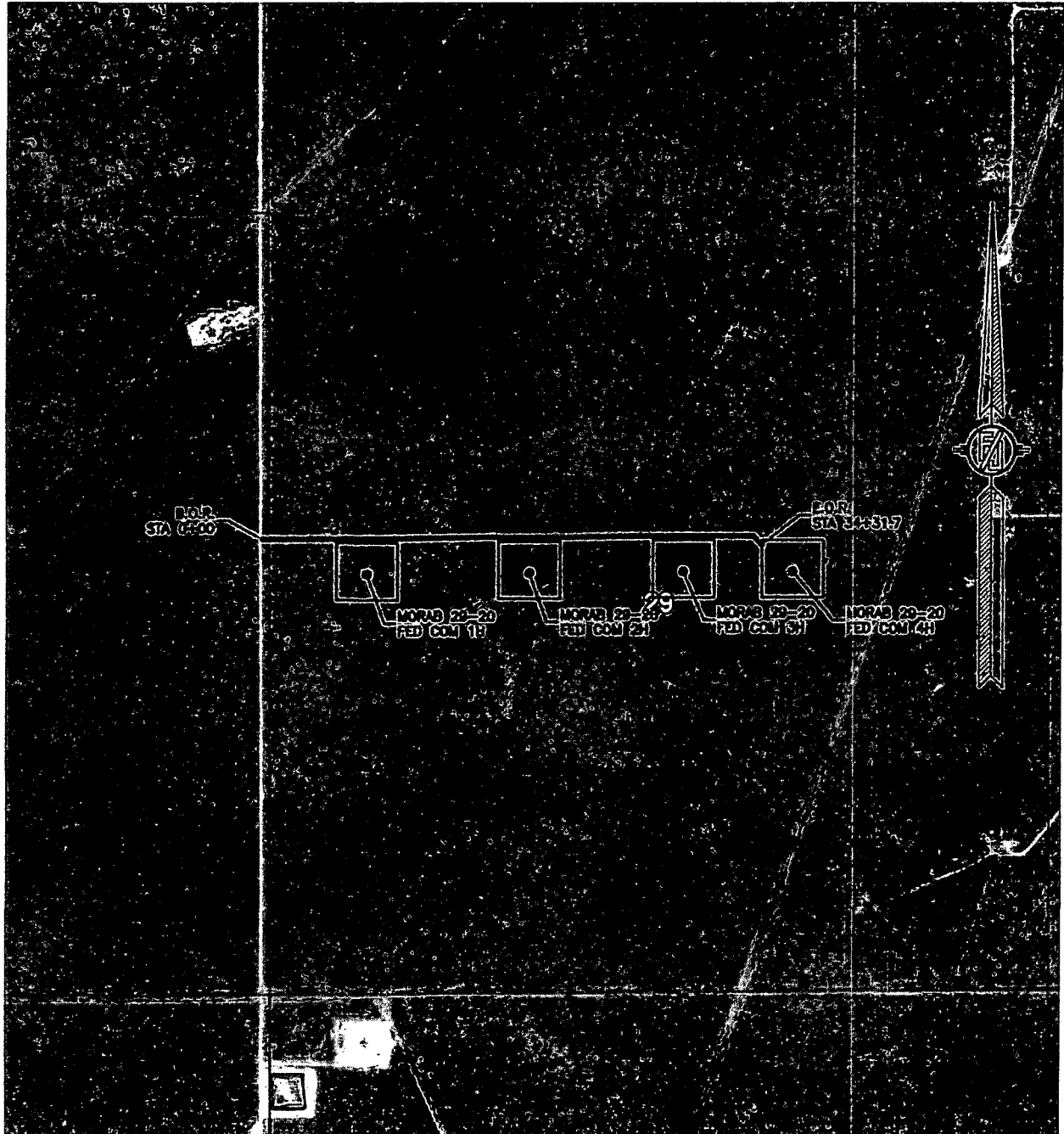

SHEET: 6-6

MADRON SURVEYING, INC. 301 SOUTH CANAL (575) 234-3341 CARLSBAD, NEW MEXICO

SURVEY NO. 4042

One Mile Radius Map

Estimated distances to nearest wellbores:

*From SHL: Presidente BPD State Com 1H 3105 ft S
 *From BHL: Cotton Draw Unit 15 5295 ft ESE

29S 32E

25

devon

Morab 29 Fed 1H

1 Mile Radius Map

0 1,948
 FEET

WELL SYMBOLS
 ABANDONED OIL WELL
 DRY AND ABANDONED WELL
 OIL PRODUCING WELL
 PROPOSED
 TEMPORARILY ABANDONED WELL

October 2, 2014

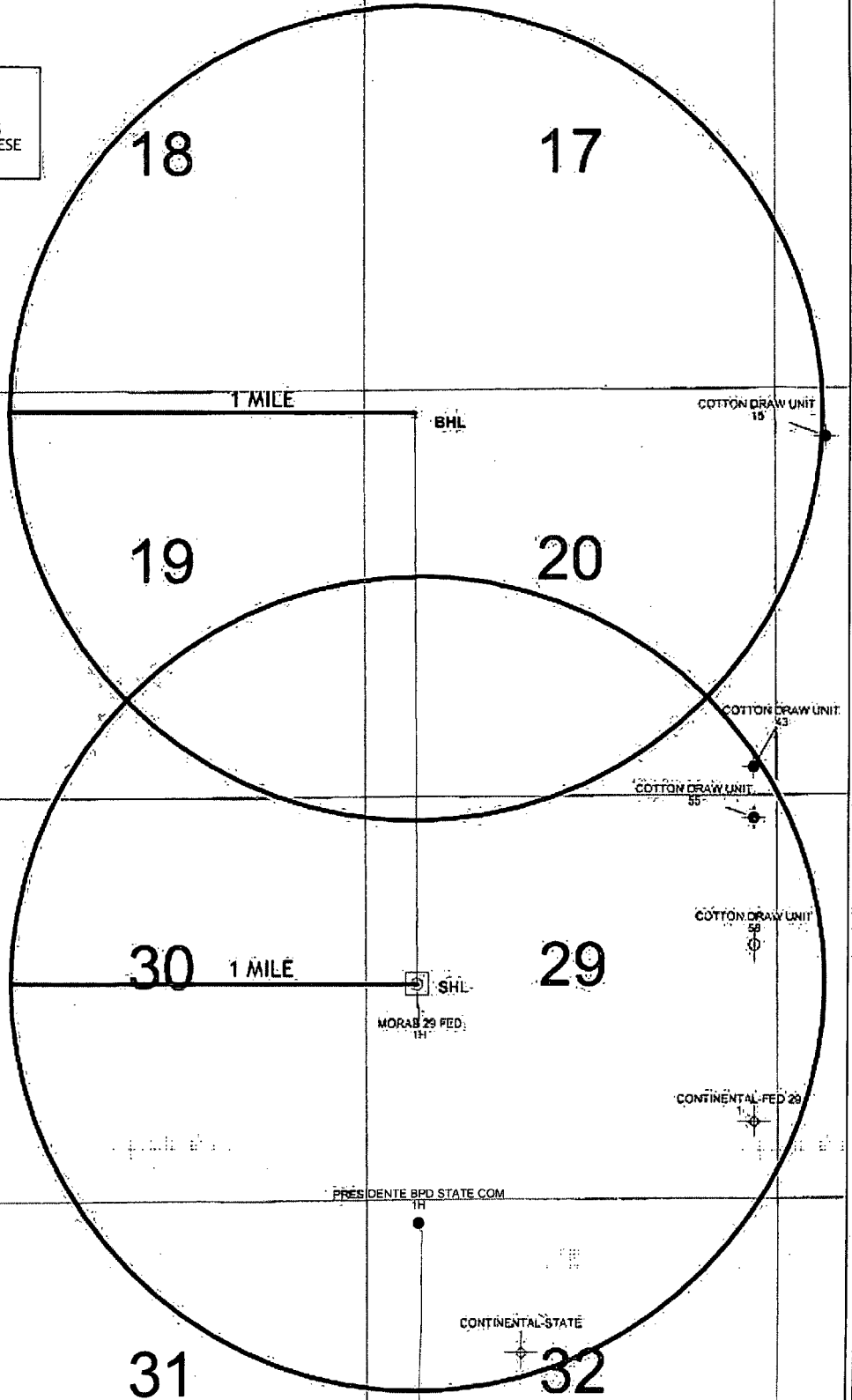

**FLOW LINE PLAT,
DEVON ENERGY PRODUCTION CO. L.P.**

A 6" BURIED FIBER FLOW LINE FROM THE MORAB 29-20 FED COM #1H TO THE CDU
29-30 BS CTB IN
SECTIONS 29 & 30, TOWNSHIP 25 SOUTH, RANGE 32 EAST, N.M.P.M.,
LEA COUNTY, NEW MEXICO.

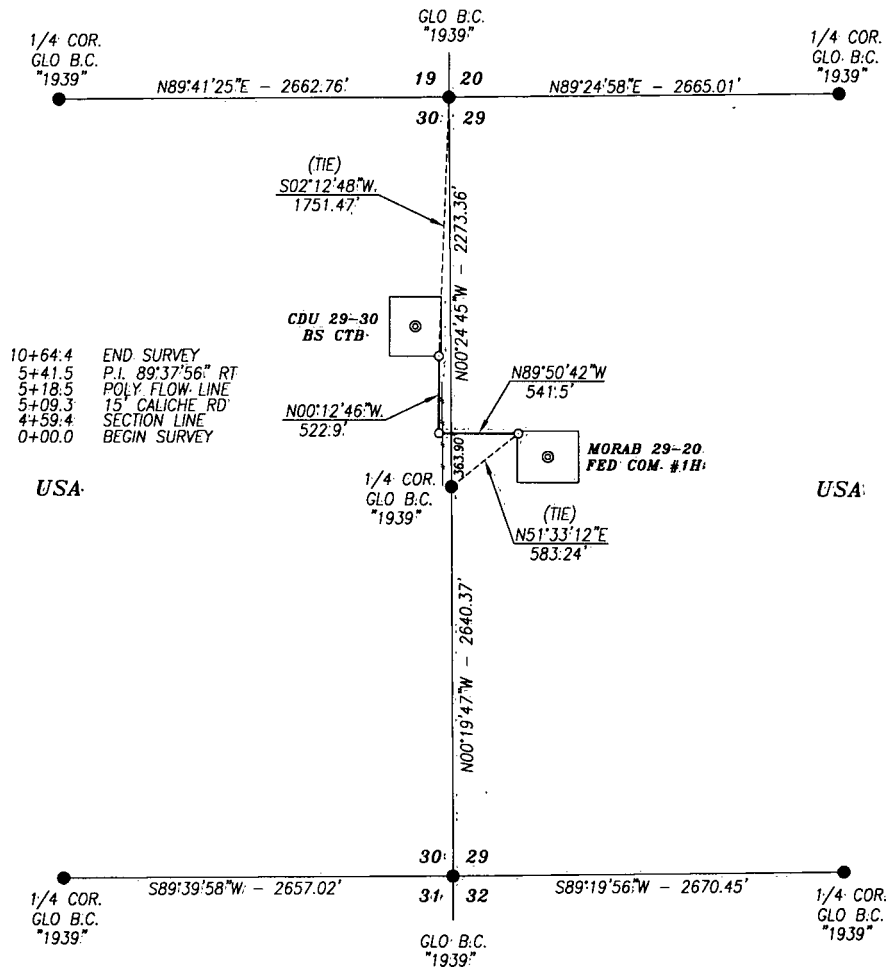

DESCRIPTION

A STRIP OF LAND 30.0 FEET WIDE AND 1064.4 FEET OR 64.51 RODS OR 0.202 MILES IN LENGTH CROSSING USA LAND IN SECTIONS 29 & 30, TOWNSHIP 25 SOUTH, RANGE 32 EAST, LEA COUNTY, NEW MEXICO AND BEING 15.0 FEET LEFT AND 15.0 FEET RIGHT OF THE ABOVE PLATTED CENTERLINE SURVEY.

BASIS OF BEARING:

BEARINGS SHOWN HEREON ARE MERCATOR GRID AND CONFORM TO THE NEW MEXICO COORDINATE SYSTEM "NEW MEXICO EAST ZONE" NORTH AMERICAN DATUM 1983. DISTANCES ARE GRID VALUES.

CERTIFICATION

I, CHAD HARCROW, A NEW MEXICO REGISTERED PROFESSIONAL SURVEYOR CERTIFY THAT I DIRECTED AND AM RESPONSIBLE FOR THIS SURVEY, THAT THIS SURVEY IS TRUE AND CORRECT TO THE BEST OF MY KNOWLEDGE AND BELIEF, AND THIS SURVEY AND PLAT MEET THE MINIMUM STANDARDS FOR SURVEYING IN NEW MEXICO.

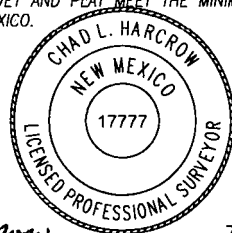

Chad Harcrow
CHAD HARCROW N.M.P.S. NO. 17777

7/13/15
DATE

HARCROW SURVEYING, LLC
2314 W. MAIN ST., ARTESIA, N.M. 88210
PH: (575) 746-2158 FAX: (575) 746-2158
c.harcrow@harcrowsurveying.com



1000 0 1000 2000 FEET
SCALE: 1"=1000' DEVON#: 397512

DEVON ENERGY PRODUCTION CO. L.P.

SURVEY OF A PROPOSED FLOW LINE LOCATED IN
SECTIONS 29 & 30, TOWNSHIP 25 SOUTH, RANGE 30
EAST, LEA COUNTY, NMPM, NEW MEXICO

SURVEY DATE: APRIL 29, 2015	REV: 7/13/15
DRAFTING DATE: MAY 7, 2015	PAGE 1 OF 4
APPROVED BY: CH	DRAWN BY: VD FILE: 15-536

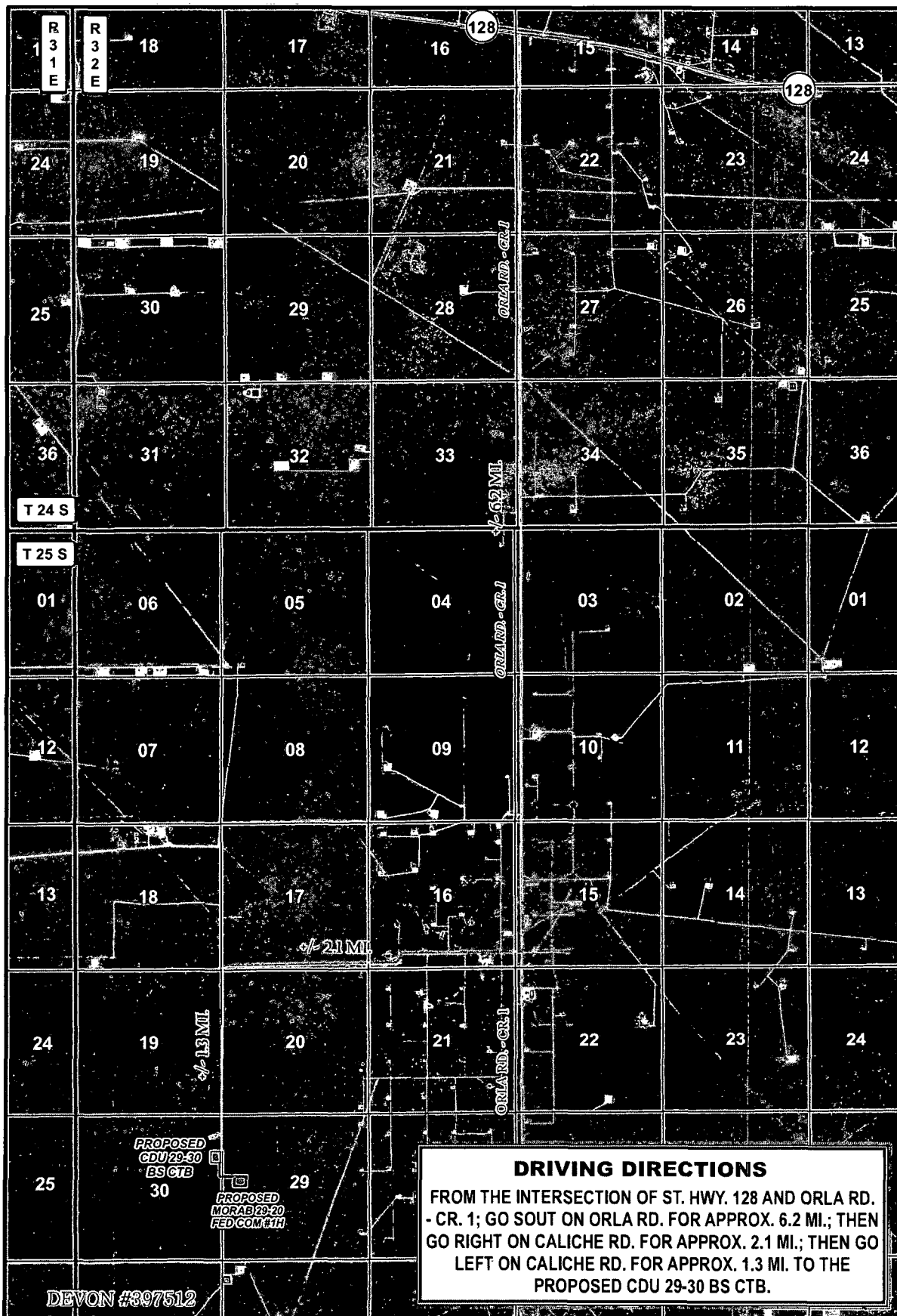

LEGEND

- FLOW LINE
- WELL
- WELLPAD
- ▨ TANK BATTERY

MORAB 29-20 FED COM #1H TO CDU 29-30 BS CTB FLOWLINE

SECTIONS: 29 & 30 TOWNSHIP: 25 S. RANGE: 32 E.

STATE: NEW MEXICO COUNTY: LEA SURVEY: N.M.P.M

W.O. # 15-536 LEASE: MORAB 29-20 FED COM

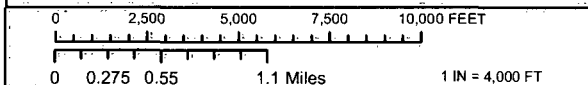

DRIVING DIRECTIONS

IMAGERY

S.P.

devon
 ENERGY PRODUCTION CO. L.P.

HARCROW SURVEYING, LLC.
 2314 W. MAIN ST. ARTESIA, NM 88210
 PH: (575) 746-2158 FAX: (575) 746-2158
 charcrow@harcrowsurveying.com

ORIG: 05/07/2015
 REV: 07/13/2015

PAGE: 2 OF 4

T 25 S

R
3
2
E

19

20

PROPOSED
CDU 29-30
BS CTB

30

29

PROPOSED
MORAB 29-20
FED COM #1H

DEVON #397512 31

LEGEND

- FLOW LINE
- WELL
- WELLPAD
- ▨ TANK BATTERY

MORAB 29-20 FED COM #1H TO CDU 29-30 BS CTB FLOWLINE

SECTIONS: 29 & 30 TOWNSHIP: 25 S. RANGE: 32 E.

STATE: NEW MEXICO COUNTY: LEA SURVEY: N.M.P.M

W.O. # 15-536 LEASE: MORAB 29-20 FED COM

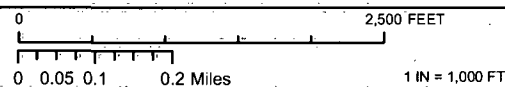

FLOWLINE OVERVIEW

IMAGERY

S.P.

devon
ENERGY PRODUCTION CO. L.P.

 **HARCROW SURVEYING, LLC.**
2314 W. MAIN ST, ARTESIA, NM 88210
PH: (575) 746-2158 FAX: (575) 746-2158
c.harcrow@harcrowsurveying.com

ORIG: 05/07/2015
REV: 07/13/2015

PAGE: 3 OF 4

T 25 S

R
3
2
E

TRAIL

JEOP

Gravel
Pit

PROPOSED
CDU 29-30
BS:CTB

PROPOSED
MORAB 29-20
FED.COM #1H

DEVON #397512

LEGEND

- FLOW LINE
- WELL
- WELLPAD
- ▨ TANK BATTERY
- PRIVATE
- STATE OF NM
- US BLM

MORAB 29-20 FED COM #1H TO CDU 29-30 BS CTB FLOWLINE

SECTIONS: 29 & 30 TOWNSHIP: 25 S. RANGE: 32 E.

STATE: NEW MEXICO COUNTY: LEA SURVEY: N.M.P.M

W.O. # 15-536 LEASE: MORAB 29-20 FED COM



FLOWLINE OVERVIEW LAND STATUS S.P.

devon
ENERGY PRODUCTION CO. L.P.

HARCROW SURVEYING, LLC.
2314 W. MAIN ST. ARTESIA, NM 88210
PH: (575) 746-2158 FAX: (575) 746-2158
c.harcrow@harcrowsurveying.com

ORIG: 05/07/2015
REV: 07/13/15

PAGE: 4 OF 4