

District I
1625 N. French Dr., Hobbs, NM 88240
Phone: (575) 393-6161 Fax: (575) 393-0720
District II
311 S. First St., Artesia, NM 88210
Phone: (575) 748-1283 Fax: (575) 748-9720
District III
1000 Rio Brazos Road, Aztec, NM 87410
Phone: (505) 334-6178 Fax: (505) 334-6170
District IV
1220 S. St. Francis Dr., Santa Fe, NM 87505
Phone: (505) 476-3460 Fax: (505) 476-3462

State of New Mexico
Energy, Minerals & Natural Resources Department
OIL CONSERVATION DIVISION
1220 South St. Francis Dr.
Santa Fe, NM 87505

Form C-102
Revised August 1, 2011
Submit one copy to appropriate District Office
☐ AMENDED REPORT

HOBBS OCD

APR 27 2016

WELL LOCATION AND ACREAGE DEDICATION

¹ API Number 30-025-43189	² Pool Code 59900	³ Pool Name Triple X; Bone Spring
⁴ Property Code 313483	⁵ Property Name COACHWHIP 26 FED	
⁷ OGRID No. 6137	⁶ Operator Name DEVON ENERGY PRODUCTION COMPANY, L.P.	⁸ Well Number 4H
		⁹ Elevation 3661.6

¹⁰ Surface Location

UL or lot no.	Section	Township	Range	Lot Idn	Feet from the	North/South line	Feet from the	East/West line	County
A	26	23 S	33 E		330	NORTH	300	EAST	LEA

¹¹ Bottom Hole Location If Different From Surface

UL or lot no.	Section	Township	Range	Lot Idn	Feet from the	North/South line	Feet from the	East/West line	County
P	26	23 S	33 E		330	SOUTH	350	EAST	LEA

¹² Dedicated Acres 160.00	¹³ Joint or Infill	¹⁴ Consolidation Code	¹⁵ Order No.
--	-------------------------------	----------------------------------	-------------------------

No allowable will be assigned to this completion until all interests have been consolidated or a non-standard unit has been approved by the division.

<p>N89°43'11"E 2638.06 FT</p> <p>NW CORNER SEC. 26 LAT. = 32.2829270°N LONG. = 103.5516698°W</p> <p>NMSP EAST (FT) N = 467541.76 E = 782900.10</p>		<p>N89°42'20"E 2637.92 FT</p> <p>N/4 CORNER SEC. 26 LAT. = 32.2829094°N LONG. = 103.5431421°W</p> <p>NMSP EAST (FT) N = 467554.65 E = 785535.61</p>		<p>SURFACE LOCATION</p> <p>NE CORNER SEC. 26 LAT. = 32.2828929°N LONG. = 103.5346083°W</p> <p>NMSP EAST (FT) N = 467568.20 E = 788172.97</p>	
<p>W/4 CORNER SEC. 26 LAT. = 32.2757053°N LONG. = 103.5516694°W</p> <p>NMSP EAST (FT) N = 464914.49 E = 782919.36</p>		<p>COACHWHIP "26" FED 4H ELEV. = 3661.6' LAT. = 32.2819878°N (NAD83) LONG. = 103.5355784°W</p> <p>NMSP EAST (FT) N = 467236.68 E = 787875.60</p>		<p>E/4 CORNER SEC. 26 LAT. = 32.2756427°N LONG. = 103.5346048°W</p> <p>NMSP EAST (FT) N = 464930.59 E = 788193.68</p>	
<p>NOTE: LATITUDE AND LONGITUDE COORDINATES ARE SHOWN USING THE NORTH AMERICAN DATUM OF 1983 (NAD83). LISTED NEW MEXICO STATE PLANE EAST COORDINATES ARE GRID (NAD83). BASIS OF BEARING AND DISTANCES USED ARE NEW MEXICO STATE PLANE EAST COORDINATES MODIFIED TO THE SURFACE.</p>		<p>SE CORNER SEC. 26 LAT. = 32.2683544°N LONG. = 103.5345961°W</p> <p>NMSP EAST (FT) N = 462279.13 E = 788216.11</p>		<p>DATE OF SURVEY APRIL 17, 2015</p>	
<p>SW CORNER SEC. 26 LAT. = 32.2684152°N LONG. = 103.5516675°W</p> <p>NMSP EAST (FT) N = 462262.37 E = 782939.28</p>		<p>BOTTOM OF HOLE LAT. = 32.2682654°N LONG. = 103.5357293°W</p> <p>NMSP EAST (FT) N = 462607.94 E = 787863.38</p>		<p>SIGNATURE AND SEAL OF PROFESSIONAL SURVEYOR <i>[Signature]</i> FELIX M. F. JARAMILLO, PLS 12797</p>	
<p>S89°49'05"W 2638.95 FT</p>		<p>S89°49'05"W 2638.95 FT</p>		<p>CERTIFICATE NUMBER: SURVEY NO. 3885</p>	

¹⁷ OPERATOR CERTIFICATION

I hereby certify that the information contained herein is true and complete to the best of my knowledge and belief, and that this organization either owns a working interest or unleased mineral interest in the land including the proposed bottom hole location or has a right to drill this well at this location pursuant to a contract with an owner of such a mineral or working interest, or to a voluntary pooling agreement or a compulsory pooling order heretofore entered by the division.

[Signature] 6/10/2015
Signature Date

Linda Good

Printed Name

linda.good@dvn.com

E-mail Address

¹⁸ SURVEYOR CERTIFICATION

I hereby certify that the well location shown on this plat was plotted from field notes of actual surveys made by me or under my supervision, and that the same is true and correct to the best of my belief.

APRIL 17, 2015

Date of Survey

[Signature]
Signature and Seal of Professional Surveyor

Certificate Number: FELIX M. F. JARAMILLO, PLS 12797

SURVEY NO. 3885

APR 28 2016

**SECTION 26, TOWNSHIP 23 SOUTH, RANGE 33 EAST, N.M.P.M.
LEA COUNTY, STATE OF NEW MEXICO
SITE MAP**

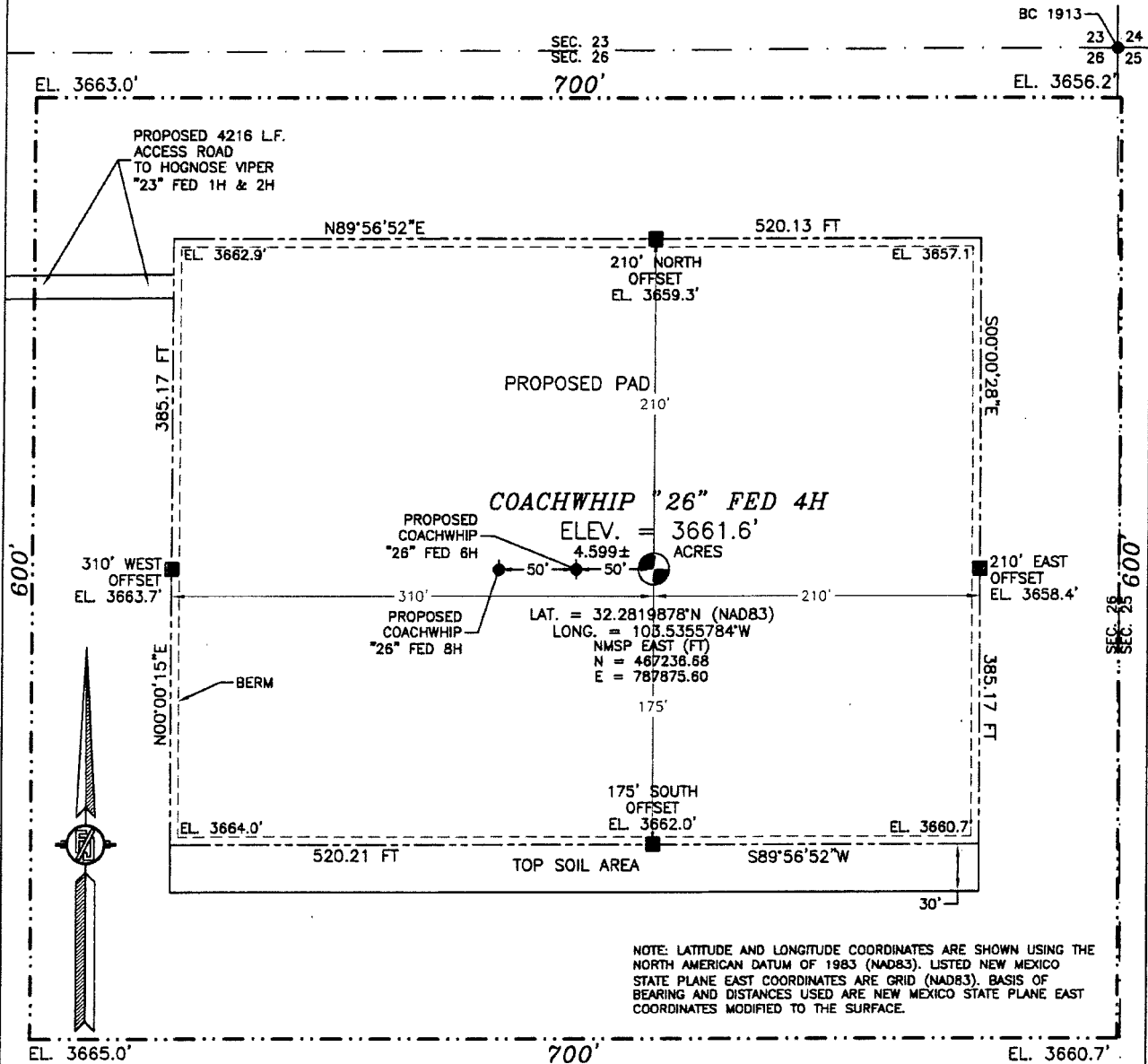

010 50 100 200
SCALE 1" = 100'

DIRECTIONS TO LOCATION

FROM THE INTERSECTION OF DELAWARE BASIN ROAD (COUNTY ROAD #21) AND XL ROAD GO WEST ON XL ROAD APPROX. 3.3 MILES TO A LEASE ROAD ON RIGHT (NORTH) TURN NORTH ON LEASE ROAD GO APPROX. 1.1 MILES ROAD TURNS RIGHT (EAST) GO EAST APPROX. 1.3 MILES TO THE HOGNOSE VIPER "23" FED 1H & 2H PAD. PROPOSED ACCESS ROAD STARTS AT SOUTHWEST CORNER OF EXISTING PAD FOLLOW ROAD LATHS WITH RED & WHITE FLAGGING EAST, THROUGH A PI LEFT, PI RIGHT, PI RIGHT AND PI LEFT APPROX. 0.83 MILE TO LOCATION

DEVON ENERGY PRODUCTION COMPANY, L.P.

COACHWHIP "26" FED 4H

**LOCATED 330 FT. FROM THE NORTH LINE
AND 300 FT. FROM THE EAST LINE OF
SECTION 26, TOWNSHIP 23 SOUTH,
RANGE 33 EAST, N.M.P.M.
LEA COUNTY, STATE OF NEW MEXICO**

APRIL 17, 2015

SURVEY NO. 3885

MADRON SURVEYING, INC. 301 SOUTH CANAL
(575) 234-3341

CARLSBAD, NEW MEXICO

SECTION 26, TOWNSHIP 23 SOUTH, RANGE 33 EAST, N.M.P.M.
LEA COUNTY, STATE OF NEW MEXICO
LOCATION VERIFICATION MAP

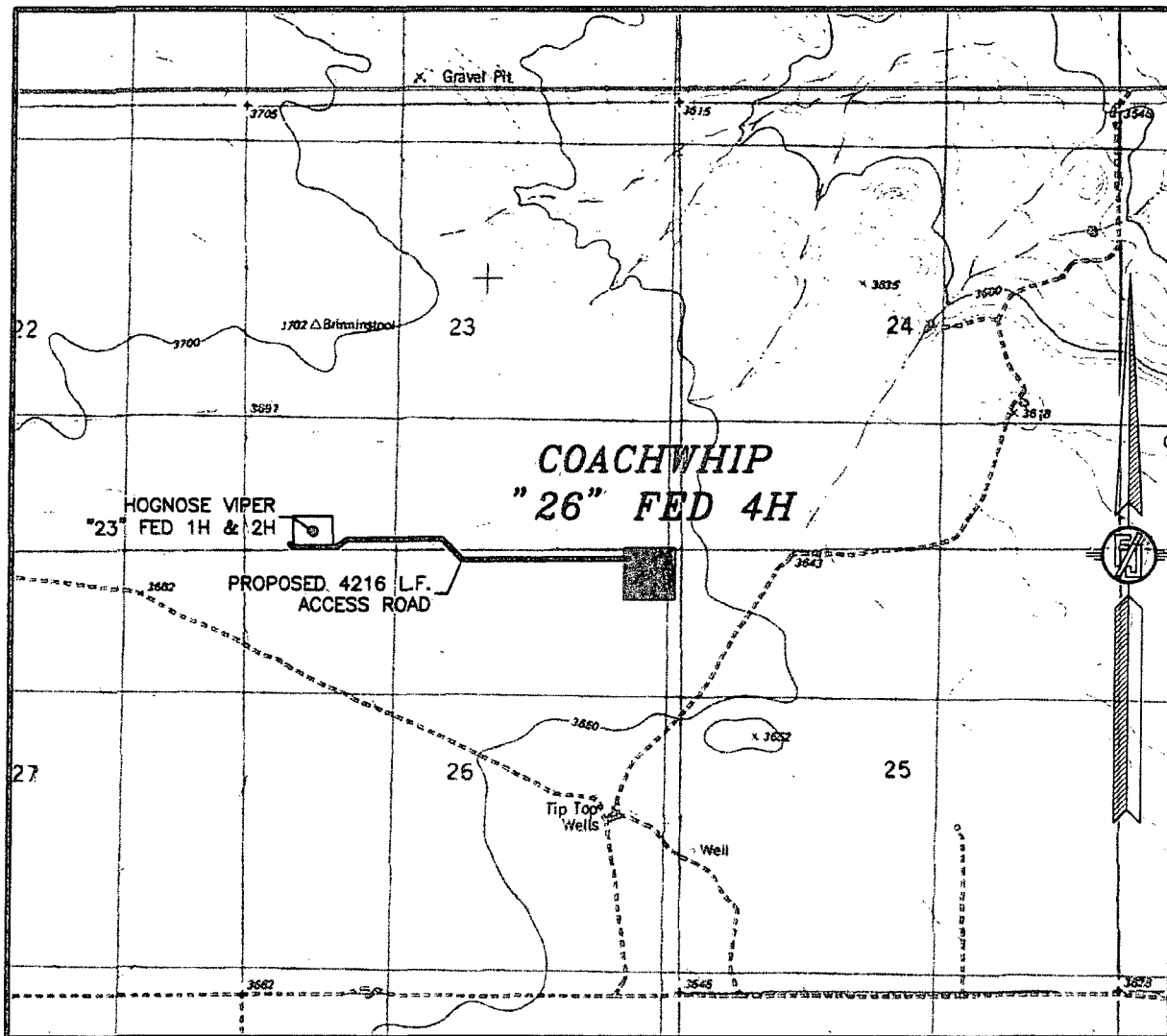

USGS QUAD MAP:
TIP TOP WELLS

NOT TO SCALE

DEVON ENERGY PRODUCTION COMPANY, L.P.

COACHWHIP "26" FED 4H

LOCATED 330 FT. FROM THE NORTH LINE
AND 300 FT. FROM THE EAST LINE OF
SECTION 26, TOWNSHIP 23 SOUTH,
RANGE 33 EAST, N.M.P.M.
LEA COUNTY, STATE OF NEW MEXICO

APRIL 17, 2015

SURVEY NO. 3885

MADRON SURVEYING, INC. 301 SOUTH CANAL CARLSBAD, NEW MEXICO
(575) 234-3341

SECTION 26, TOWNSHIP 23 SOUTH, RANGE 33 EAST, N.M.P.M.
LEA COUNTY, STATE OF NEW MEXICO
VICINITY MAP

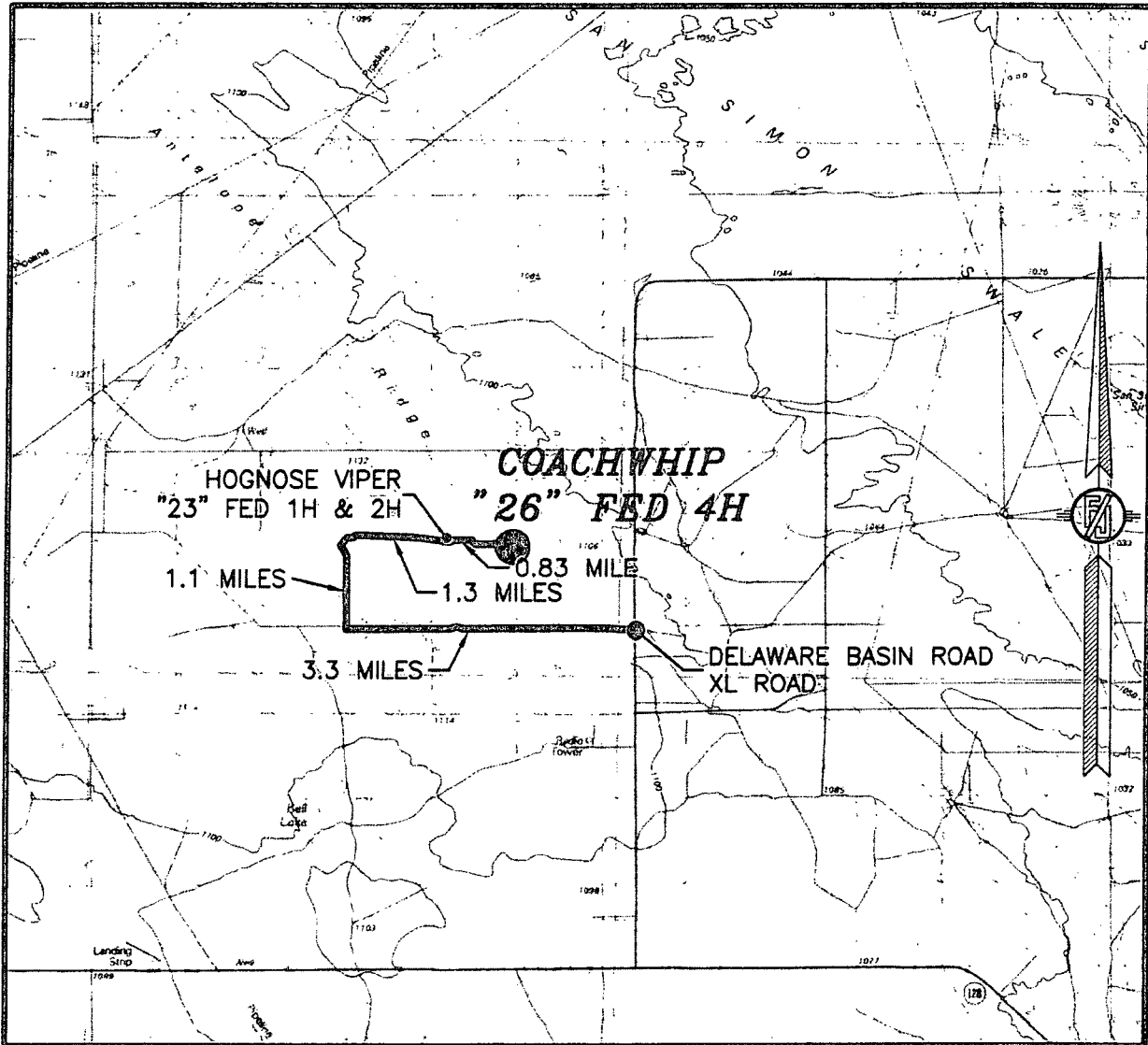

DISTANCES IN MILES

NOT TO SCALE

DIRECTIONS TO LOCATION

FROM THE INTERSECTION OF DELAWARE BASIN ROAD (COUNTY ROAD #21) AND XL ROAD GO WEST ON XL ROAD APPROX. 3.3 MILES TO A LEASE ROAD ON RIGHT (NORTH) TURN NORTH ON LEASE ROAD GO APPROX. 1.1 MILES ROAD TURNS RIGHT (EAST) GO EAST APPROX. 1.3 MILES TO THE HOGNOSE VIPER "23" FED 1H & 2H PAD. PROPOSED ACCESS ROAD STARTS AT SOUTHWEST CORNER OF EXISTING PAD FOLLOW ROAD LATHS WITH RED & WHITE FLAGGING EAST, THROUGH A PI LEFT, PI RIGHT, PI RIGHT AND PI LEFT APPROX. 0.83 MILE TO LOCATION

DEVON ENERGY PRODUCTION COMPANY, L.P.

COACHWHIP "26" FED 4H

LOCATED 330 FT. FROM THE NORTH LINE
AND 300 FT. FROM THE EAST LINE OF

SECTION 26, TOWNSHIP 23 SOUTH,
RANGE 33 EAST, N.M.P.M.
LEA COUNTY, STATE OF NEW MEXICO

APRIL 17, 2015

SURVEY NO. 3885

MADRON SURVEYING, INC. 301 SOUTH CANAL
(575) 234-3341 *CARLSBAD, NEW MEXICO*

301 SOUTH CANAL
(575) 234-3341

SECTION 26, TOWNSHIP 23 SOUTH, RANGE 33 EAST, N.M.P.M.
LEA COUNTY, STATE OF NEW MEXICO
AERIAL PHOTO

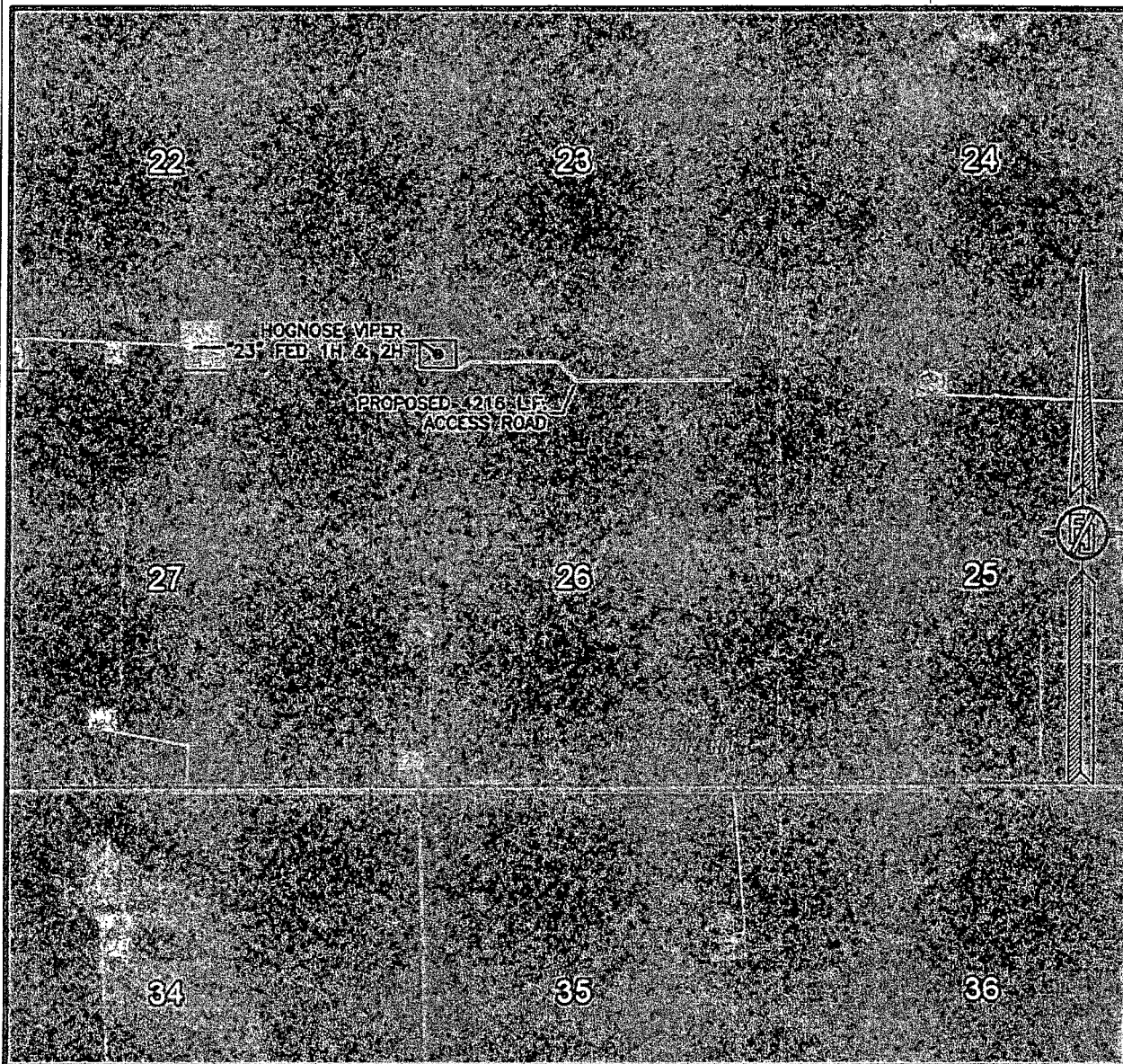

NOT TO SCALE
AERIAL PHOTO:
GOOGLE EARTH
FEB. 2014

DEVON ENERGY PRODUCTION COMPANY, L.P.
COACHWHIP "26" FED 4H
LOCATED 330 FT. FROM THE NORTH LINE
AND 300 FT. FROM THE EAST LINE OF
SECTION 26, TOWNSHIP 23 SOUTH,
RANGE 33 EAST, N.M.P.M.
LEA COUNTY, STATE OF NEW MEXICO

APRIL 17, 2015

SURVEY NO. 3885

MADRON SURVEYING, INC. 301 SOUTH CANAL (575) 234-3341 CARLSBAD, NEW MEXICO

SECTION 26, TOWNSHIP 23 SOUTH, RANGE 33 EAST, N.M.P.M.
LEA COUNTY, STATE OF NEW MEXICO
AERIAL ACCESS ROUTE MAP

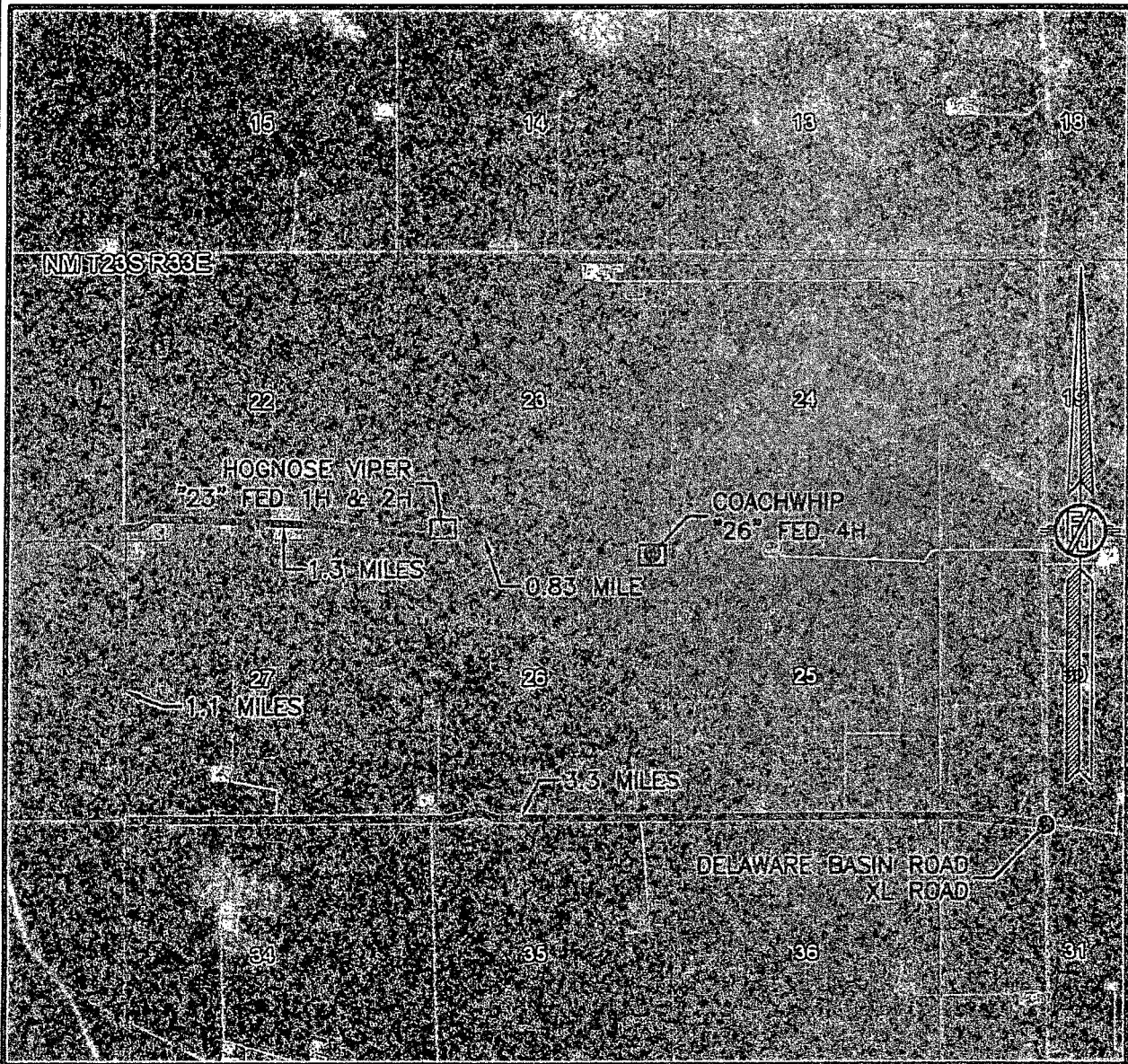

NOT TO SCALE
AERIAL PHOTO:
GOOGLE EARTH
FEB. 2014

DEVON ENERGY PRODUCTION COMPANY, L.P.

COACHWHIP "26" FED 4H

LOCATED 330 FT. FROM THE NORTH LINE
AND 300 FT. FROM THE EAST LINE OF
SECTION 26, TOWNSHIP 23 SOUTH,
RANGE 33 EAST, N.M.P.M.
LEA COUNTY, STATE OF NEW MEXICO

APRIL 17, 2015

SURVEY NO. 3885

MADRON SURVEYING, INC. 301 SOUTH CANAL (575) 234-3341 CARLSBAD, NEW MEXICO

One Mile Radius Map

Estimated distances to nearest wellbores:

*From SHL: Coachwhip 26 Federal 1H 350 ft W
 Brininstool 23-23-33 USA2H 730 ft N
 Coachwhip 26 Federal 2H 955 ft WSW
 *From BHL: Coachwhip 26 Federal 1H 510 ft NW

22
 23S 33E
 27

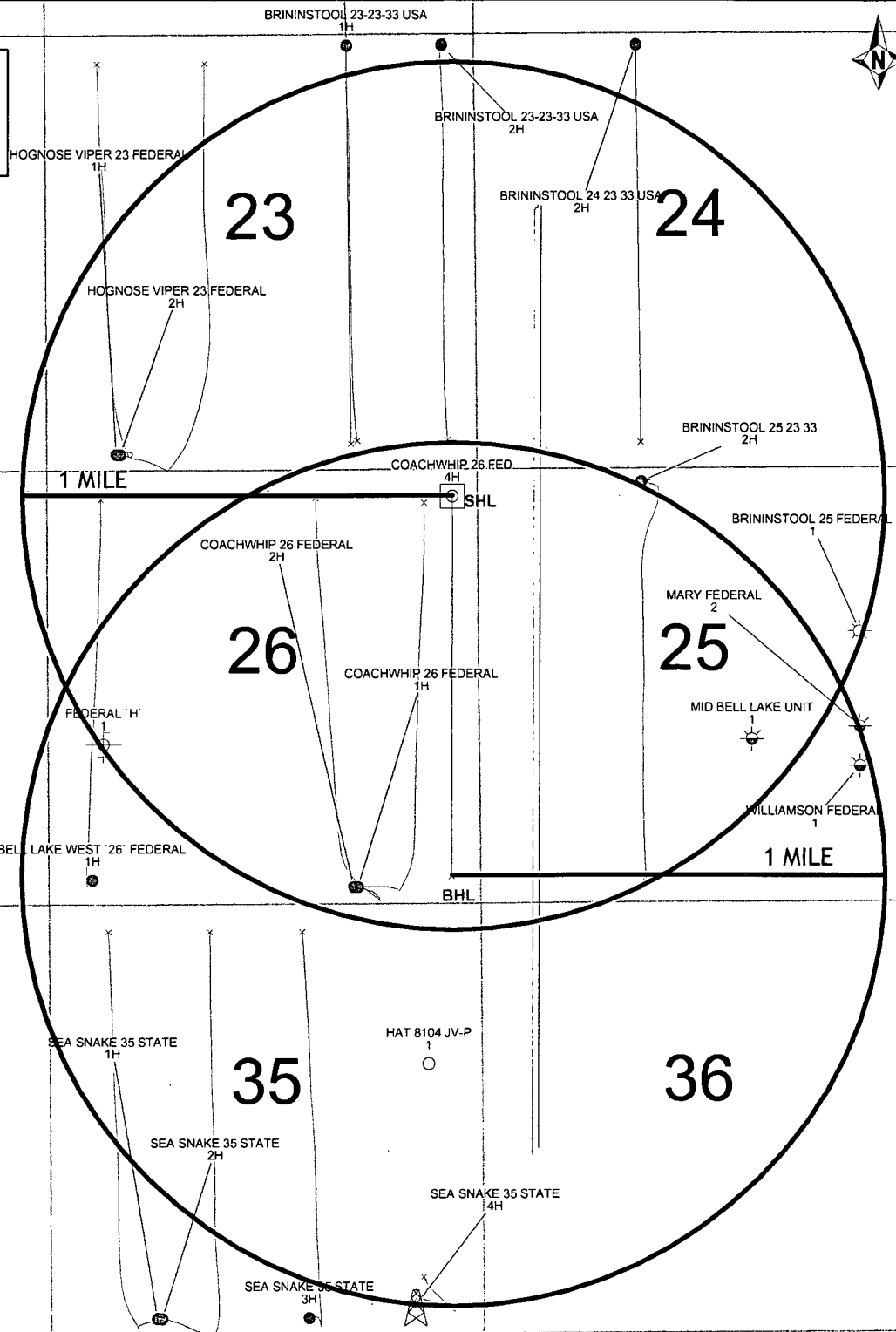

devon

Coachwhip 26 Fed 4H

1 Mile Radius Map



- WELL SYMBOLS**
- ABANDONED WATER WELL
 - DRY HOLE WITH SHOW OF O&G
 - DRILLING WELL
 - GAS PRODUCING WELL
 - OIL PRODUCING WELL
 - PROPOSED

May 12, 2015

ACCESS ROAD PLAT

ACCESS ROAD FROM COACHWHIP "26" FED 4H, 6H, & 8H TO AN EXISTING LEASE ROAD

DEVON ENERGY PRODUCTION COMPANY, L.P.
CENTERLINE SURVEY OF AN ACCESS ROAD CROSSING
SECTION 26, TOWNSHIP 23 SOUTH, RANGE 33 EAST, N.M.P.M.
LEA COUNTY, STATE OF NEW MEXICO
APRIL 17, 2015

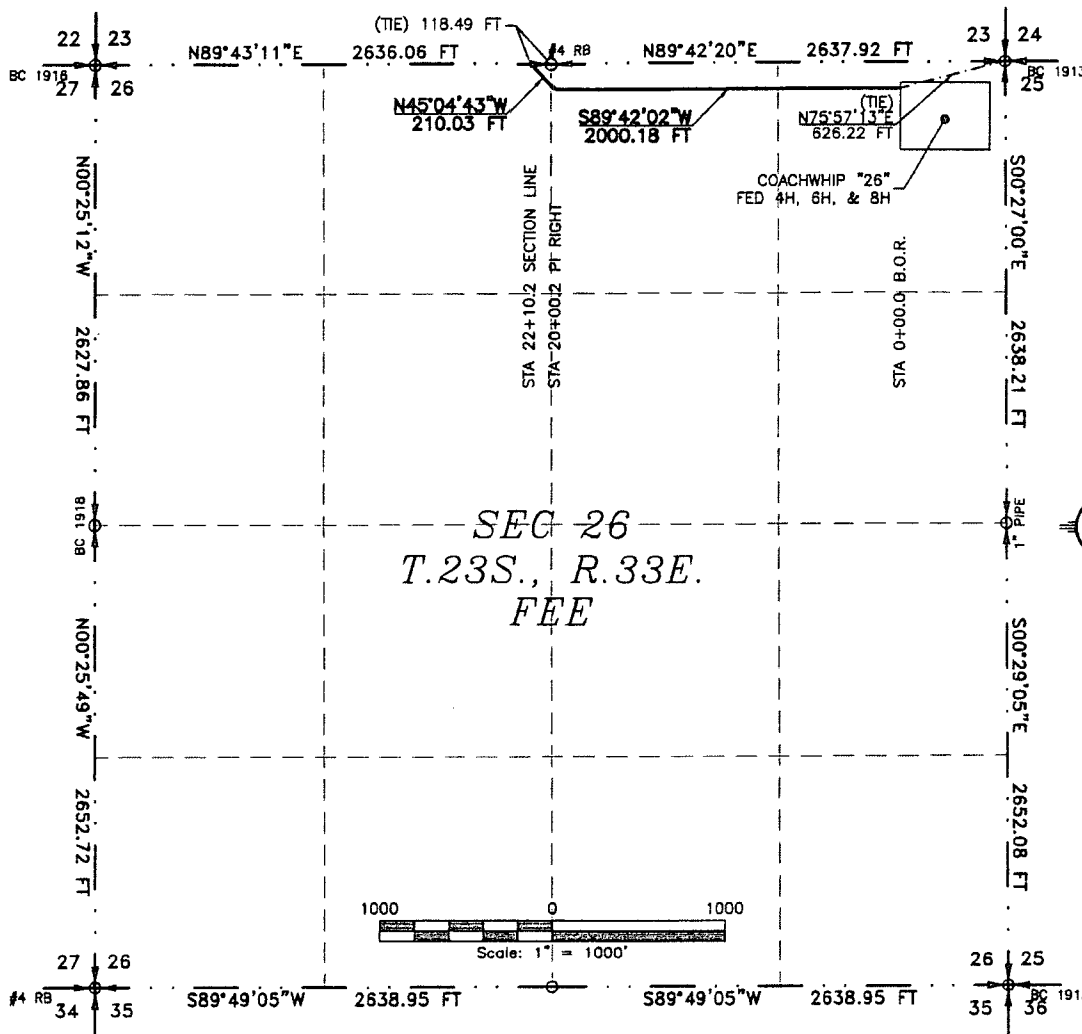

SEE NEXT SHEET (2-6) FOR DESCRIPTION

SURVEYOR CERTIFICATE

I, FILMON F. JARAMILLO, A NEW MEXICO PROFESSIONAL SURVEYOR NO. 12797, HEREBY CERTIFY THAT I HAVE CONDUCTED AND AM RESPONSIBLE FOR THIS SURVEY, THAT THIS SURVEY IS TRUE AND CORRECT TO THE BEST OF MY KNOWLEDGE AND BELIEF, AND THAT THIS SURVEY AND PLAT MEET THE MINIMUM STANDARDS FOR LAND SURVEYING IN THE STATE OF NEW MEXICO.

IN WITNESS WHEREOF, THIS CERTIFICATE IS EXECUTED AT CARLSBAD,

NEW MEXICO, THIS 17TH DAY OF APRIL 2015

GENERAL NOTES

- 1.) THE INTENT OF THIS ROUTE SURVEY IS TO ACQUIRE AN EASEMENT.
- 2.) BASIS OF BEARING IS NMSP EAST MODIFIED TO SURFACE COORDINATES.

MADRON SURVEYING, INC.
301 SOUTH CANAL
CARLSBAD, NEW MEXICO 88220
Phone (575) 234-3341

SHEET: 1-6

MADRON SURVEYING, INC. 301 SOUTH CANAL CARLSBAD, NEW MEXICO

SURVEY NO. 3902

ACCESS ROAD PLAT

ACCESS ROAD FROM COACHWHIP "26" FED 4H, 6H, & 8H TO AN EXISTING LEASE ROAD

DEVON ENERGY PRODUCTION COMPANY, L.P.
CENTERLINE SURVEY OF AN ACCESS ROAD CROSSING
SECTION 26, TOWNSHIP 23 SOUTH, RANGE 33 EAST, N.M.P.M.
LEA COUNTY, STATE OF NEW MEXICO
APRIL 17, 2015

DESCRIPTION

A STRIP OF LAND 20 FEET WIDE CROSSING FEE LAND IN SECTION 26, TOWNSHIP 23 SOUTH, RANGE 33 EAST, N.M.P.M., LEA COUNTY, STATE OF NEW MEXICO AND BEING 10 FEET EACH SIDE OF THE FOLLOWING DESCRIBED CENTERLINE SURVEY:

BEGINNING AT A POINT WITHIN THE NE/4 NE/4 OF SAID SECTION 26, TOWNSHIP 23 SOUTH, RANGE 33 EAST, N.M.P.M., WHENCE THE NORTHEAST CORNER OF SAID SECTION 26, TOWNSHIP 23 SOUTH, RANGE 33 EAST, N.M.P.M. BEARS N75°57'13"E, A DISTANCE OF 626.22 FEET;
THENCE S89°42'02"W A DISTANCE OF 2000.18 FEET TO AN ANGLE POINT OF THE LINE HEREIN DESCRIBED;
THENCE N45°04'43"W A DISTANCE OF 210.03 FEET THE TERMINUS OF THIS CENTERLINE SURVEY, WHENCE THE NORTH QUARTER CORNER OF SAID SECTION 26, TOWNSHIP 23 SOUTH, RANGE 33 EAST, N.M.P.M. BEARS N89°43'11"E, A DISTANCE OF 118.49 FEET;

SAID STRIP OF LAND BEING 2210.21 FEET OR 133.95 RODS IN LENGTH, CONTAINING 1.015 ACRES MORE OR LESS AND BEING ALLOCATED BY FORTIES AS FOLLOWS:

NE/4 NE/4	710.25 L.F.	43.05 RODS	0.326 ACRES
NW/4 NE/4	1331.27 L.F.	80.68 RODS	0.611 ACRES
NE/4 NW/4	168.69 L.F.	10.22 RODS	0.077 ACRES

SURVEYOR CERTIFICATE

I, FILMON F. JARAMILLO, A NEW MEXICO PROFESSIONAL SURVEYOR NO. 12797, HEREBY CERTIFY THAT I HAVE CONDUCTED AND AM RESPONSIBLE FOR THIS SURVEY, THAT THIS SURVEY IS TRUE AND CORRECT TO THE BEST OF MY KNOWLEDGE AND BELIEF, AND THAT THIS SURVEY AND PLAT MEET THE MINIMUM STANDARDS FOR LAND SURVEYING IN THE STATE OF NEW MEXICO.

IN WITNESS WHEREOF, THIS CERTIFICATE IS EXECUTED AT CARLSBAD,
NEW MEXICO, THIS 27th DAY OF APRIL 2015

GENERAL NOTES

- 1.) THE INTENT OF THIS ROUTE SURVEY IS TO ACQUIRE AN EASEMENT.
- 2.) BASIS OF BEARING IS NMSP EAST MODIFIED TO SURFACE COORDINATES.

FILMON F. JARAMILLO PLS. 12797
MADRON SURVEYING, INC.
301 SOUTH CANAL
CARLSBAD, NEW MEXICO 88220
Phone (575) 234-3341

SHEET: 2-6

MADRON SURVEYING, INC. 301 SOUTH CANAL CARLSBAD, NEW MEXICO

SURVEY NO. 3902

ACCESS ROAD FROM COACHWHIP "26" FED 4H, 6H, & 8H TO AN EXISTING LEASE ROAD

MADRON SURVEYING, INC. 301 SOUTH CANAL CARLSBAD, NEW MEXICO
(575) 234-0341

SURVEY NO. 3902

ACCESS ROAD PLAT

ACCESS ROAD FROM COACHWHIP "26" FED 4H, 6H, & 8H TO AN EXISTING LEASE ROAD

DEVON ENERGY PRODUCTION COMPANY, L.P.
CENTERLINE SURVEY OF AN ACCESS ROAD CROSSING
SECTION 23, TOWNSHIP 23 SOUTH, RANGE 33 EAST, N.M.P.M.
LEA COUNTY, STATE OF NEW MEXICO
APRIL 17, 2015

DESCRIPTION

A STRIP OF LAND 20 FEET WIDE CROSSING BUREAU OF LAND MANAGEMENT LAND IN SECTION 23, TOWNSHIP 23 SOUTH, RANGE 33 EAST, N.M.P.M., LEA COUNTY, STATE OF NEW MEXICO AND BEING 10 FEET EACH SIDE OF THE FOLLOWING DESCRIBED CENTERLINE SURVEY:

BEGINNING AT A POINT WITHIN THE SE/4 SW/4 OF SAID SECTION 23, TOWNSHIP 23 SOUTH, RANGE 33 EAST, N.M.P.M., WHENCE THE SOUTH QUARTER CORNER OF SAID SECTION 23, TOWNSHIP 23 SOUTH, RANGE 33 EAST, N.M.P.M. BEARS N89°43'11"E, A DISTANCE OF 118.49 FEET;
THENCE N45°04'43"W A DISTANCE OF 135.25 FEET TO AN ANGLE POINT OF THE LINE HEREIN DESCRIBED;
THENCE S89°43'35"W A DISTANCE OF 1143.13 FEET TO AN ANGLE POINT OF THE LINE HEREIN DESCRIBED;
THENCE S53°58'23"W A DISTANCE OF 155.31 FEET TO AN ANGLE POINT OF THE LINE HEREIN DESCRIBED;
THENCE N89°56'43"W A DISTANCE OF 517.17 FEET TO AN ANGLE POINT OF THE LINE HEREIN DESCRIBED;
THENCE N54°06'27"W A DISTANCE OF 55.19 FEET THE TERMINUS OF THIS CENTERLINE SURVEY, WHENCE THE SOUTHWEST CORNER OF SAID SECTION 23, TOWNSHIP 23 SOUTH, RANGE 33 EAST, N.M.P.M. BEARS S85°45'24"W, A DISTANCE OF 592.78 FEET;

SAID STRIP OF LAND BEING 2006.07 FEET OR 121.58 RODS IN LENGTH, CONTAINING 0.921 ACRES MORE OR LESS AND BEING ALLOCATED BY FORTIES AS FOLLOWS:

SE/4 SW/4	1239.73 L.F.	75.14 RODS	0.569 ACRES
SW/4 SW/4	766.34 L.F.	46.44 RODS	0.352 ACRES

SURVEYOR CERTIFICATE

I, FILMON F. JARAMILLO, A NEW MEXICO PROFESSIONAL SURVEYOR NO. 12797, HEREBY CERTIFY THAT, I HAVE CONDUCTED AND AM RESPONSIBLE FOR THIS SURVEY, THAT THIS SURVEY IS TRUE AND CORRECT TO THE BEST OF MY KNOWLEDGE AND BELIEF, AND THAT THIS SURVEY AND PLAT MEET THE MINIMUM STANDARDS FOR LAND SURVEYING IN THE STATE OF NEW MEXICO.

IN WITNESS WHEREOF, THIS CERTIFICATE IS EXECUTED AT CARLSBAD,

NEW MEXICO, THIS 27 DAY OF APRIL 2015

GENERAL NOTES

- 1.) THE INTENT OF THIS ROUTE SURVEY IS TO ACQUIRE AN EASEMENT.
- 2.) BASIS OF BEARING IS NMSP EAST MODIFIED TO SURFACE COORDINATES.

MADRON SURVEYING, INC.
301 SOUTH CANAL
CARLSBAD, NEW MEXICO 88220
Phone (575) 234-3341

SHEET: 4-6

MADRON SURVEYING, INC. 301 SOUTH CANAL CARLSBAD, NEW MEXICO
(575) 234-3341

SURVEY NO. 3902

ACCESS ROAD PLAT

ACCESS ROAD FROM COACHWHIP "26" FED 4H, 6H, & 8H TO AN EXISTING LEASE ROAD

DEVON ENERGY PRODUCTION COMPANY, L.P.
CENTERLINE SURVEY OF AN ACCESS ROAD CROSSING
SECTION 26, TOWNSHIP 23 SOUTH, RANGE 33 EAST, N.M.P.M.
LEA COUNTY, STATE OF NEW MEXICO
APRIL 17, 2015

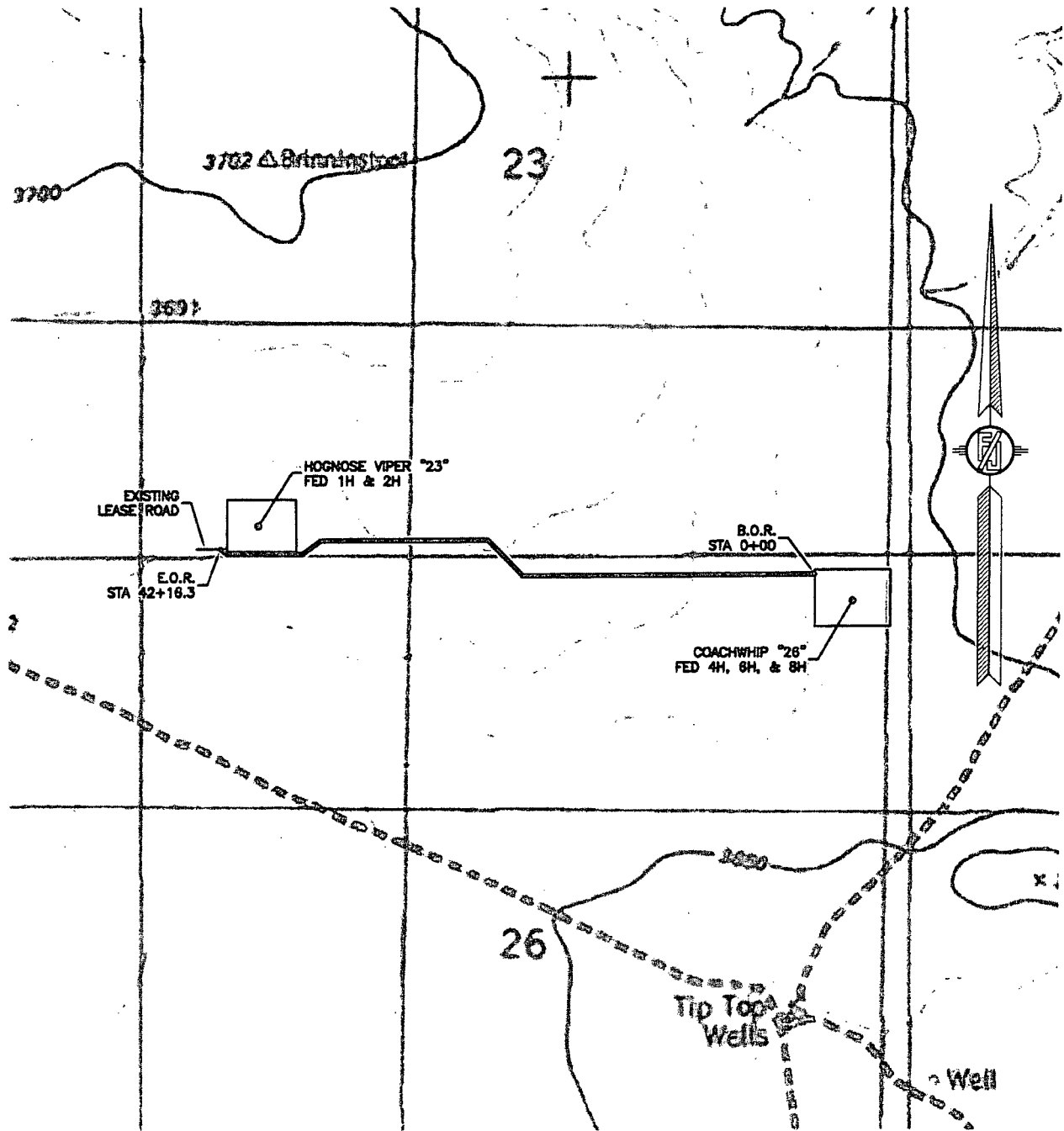

SHEET: 5-6

MADRON SURVEYING, INC. 301 SOUTH CANAL (575) 234-3341 CARLSBAD, NEW MEXICO

SURVEY NO. 3902

ACCESS ROAD PLAT

ACCESS ROAD FROM COACHWHIP "26" FED 4H, 6H, & 8H TO AN EXISTING LEASE ROAD

DEVON ENERGY PRODUCTION COMPANY, L.P.
CENTERLINE SURVEY OF AN ACCESS ROAD CROSSING
SECTION 26, TOWNSHIP 23 SOUTH, RANGE 33 EAST, N.M.P.M.
LEA COUNTY, STATE OF NEW MEXICO
APRIL 17, 2015

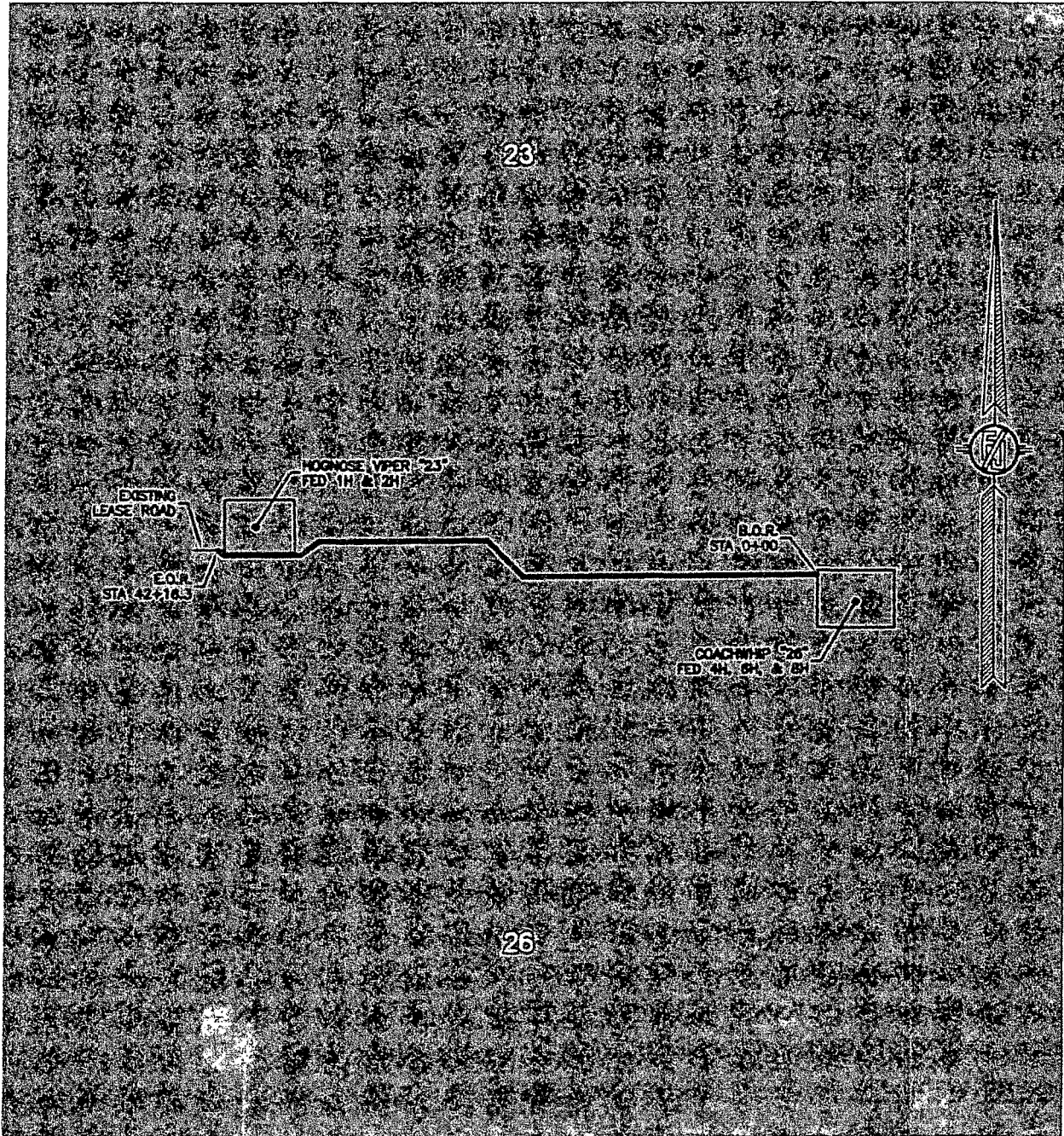

SHEET: 6-6

MADRON SURVEYING, INC. 301 SOUTH CANAL (575) 234-3341 CARLSBAD, NEW MEXICO

SURVEY NO. 3902